GUERNSEY BREEDERS' JOURNAL

Volume 25 JUNE 15, 1924 Number 12

in gay Paree-on-Seane—

Well folks would you believe it? We're in Paris. The Leviathian finally pulled into some smooth water on the coast of France at a place called Cherbourg, which I never heard of before for one. Well, I did'nt give the size of "the biggest ship afloat" much when she was in the hands of the old Atlantic, when she was shaking a little—kind of wished the Island of Guernsey had a been planted out our way in California where we got a ocean named the Pacific—but some says *she* was'nt well named, that "Pacific" was sort of irony. But when they crowded most of the passengers onto a French tug to take us to shore and we have to go down about four floors to get even with the tugs decks and then when we look up about six stories and see folks walking around up there and waving "Good-bye" then you begin to realize you were lucky to be on the "Levi" instead of the tug. It is a quarter of a mile around her decks, whereas on the tug with all that crowd I could'nt find room for a one quarter of my foot without having the other three-quarters on somebody elses.

Well we finally got to shore—those that let the French warf rats carry their bags went through without even a look—those that did'nt had the French officials look in and ask:—"No tabac?" Nobody had any tobacco so we all got on the train. You remember the doughboys telling about the four wheel cars for 40 men or 8 horses. Well, the parlor cars are about the same. We sat up in these all night as we *dashed* on to Paris at about ten miles per hour with a little train whistle pee-weeing away all night long. At midnight they let us know by a working of the teeth that the dining car was open. The boss and I went in with the others and the boss says we got several courses of plates. They kept shoving the biggest, heaviest plates with the smallest amount of food on them I ever saw for about an hour. As we had been advised not to drink the ordinary water in France the boss ordered some of the French National drink and I must admit that after we had each had a bottle of this new beverage that sparkles like soda water that it was'nt so bad after all and that the French people were a pretty good bunch to travel with even if they did'nt understand good American talk.

I didn't feel so funny when I saw the bill for 300 Francs but the boss says that's only about two dollars of real money, but he is always pulling some wise crack, but I wont kick so long as he does'nt poison me with French water.

Yours,

Otto the Herdsman

Brant Rancho
Owensmouth
California

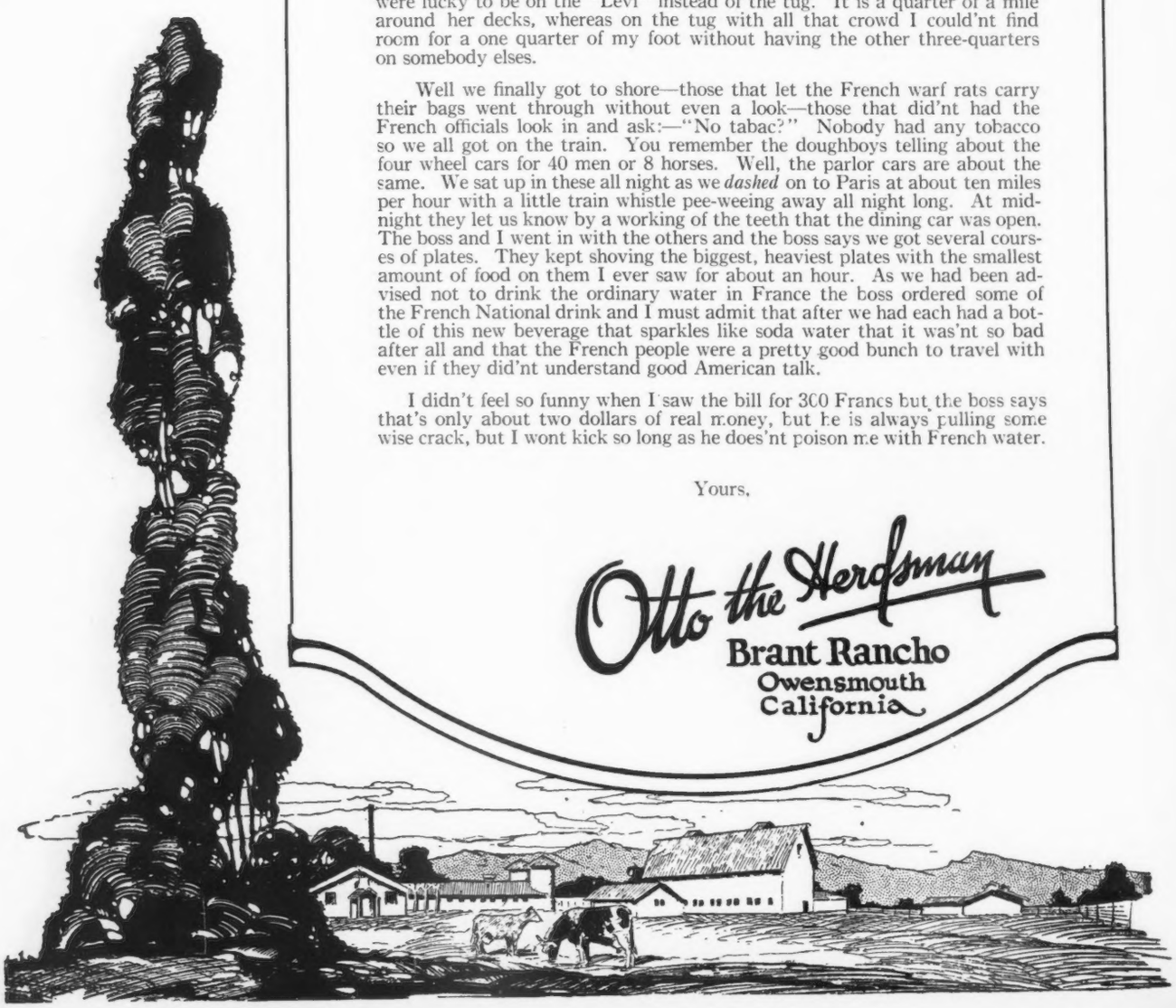

ROUGHWOOD GUERNSEYS

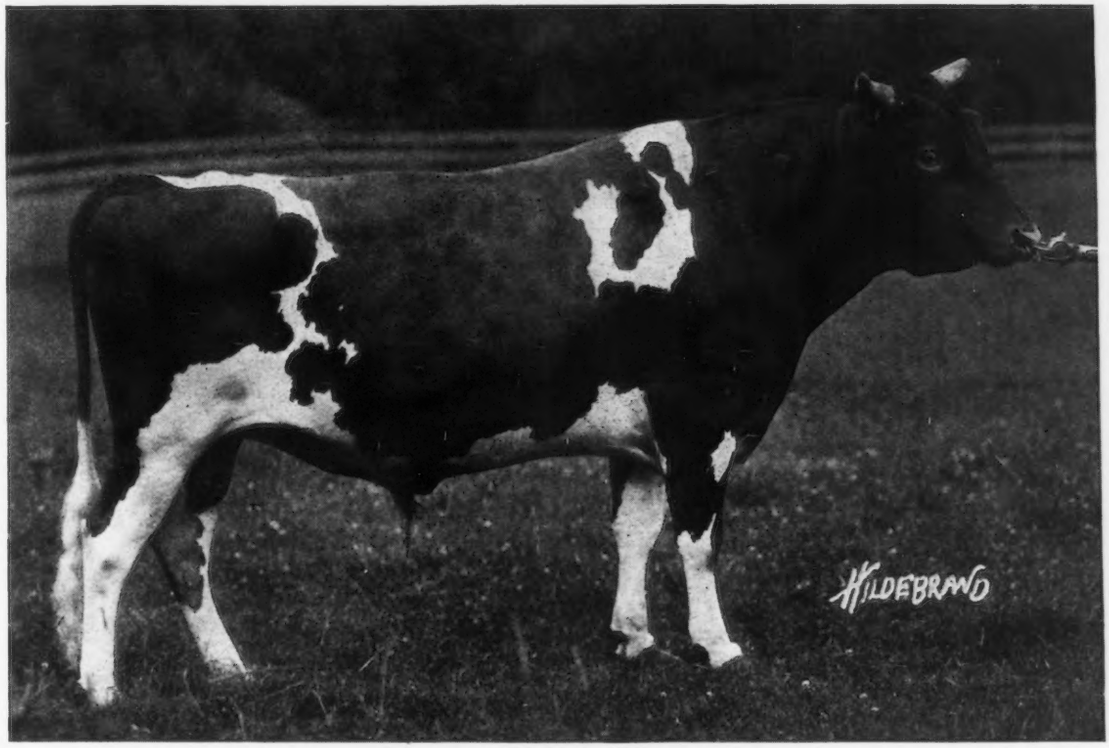

REGENT OF ROUGHWOOD 67926
An outstanding sire, as indicated by his get

Sire of Regent of Roughwood

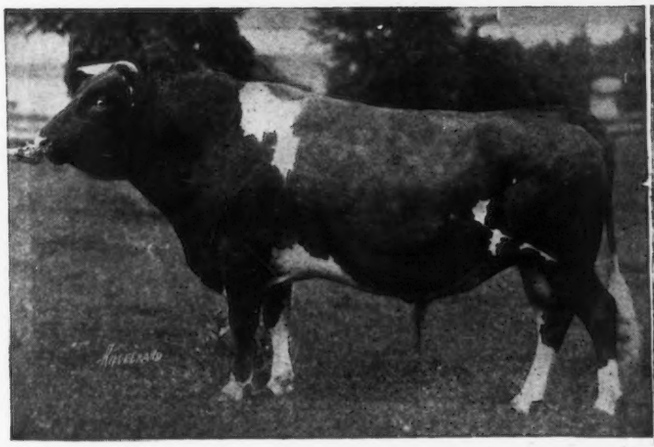

LANGWATER ROYALIST 23121 A. R.

Dam of Regent of Roughwood

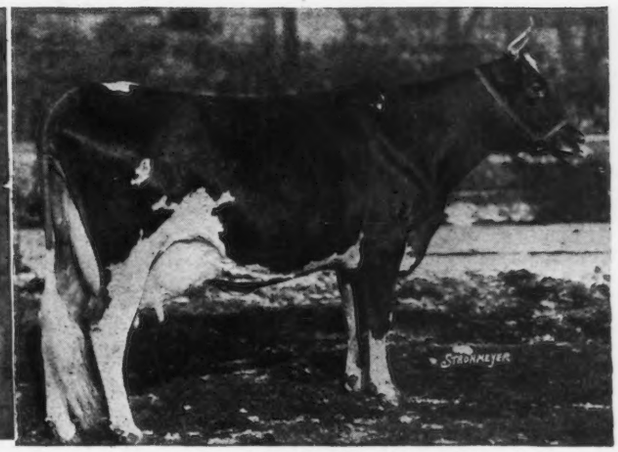

AFTERGLOW OF ROUGHWOOD 84605 A. R.

Afterglow of Roughwood is the **World's Champion Junior 3 year old,** leading Class E with **16,815.70 lbs. of milk** and **878.16 lbs. of fat.** She has just turned 6 years old and is now fresh with her fourth calf, a bull, by Langwater Royalist. Afterglow is a PRODUCER and a REPRODUCER having as well a Class G record of 12,982.90 lbs. of milk and 656.24 lbs. fat.

This young bull, a full brother of Regent of Roughwood, shown above, will be offered for sale at 6 months old.

We also have two other young bulls, one old enough for service, from Class Leader cows, which we offer for the consideration of breeders needing a real Herd Sire.

Federal Accredited Herds

GEORGE N. BARRIE - - - - - - Chestnut Hill, Mass.

OSCEOLA FARMS

IMPORTED GUERNSEYS *have* TYPE *and* PRODUCTION

The eight cows we have on test averaged 54 lbs. of fat for the month of April. Only one a mature cow, in all periods of lactation and the five over three months fresh are again with calf. *They would make an ideal foundation herd.*

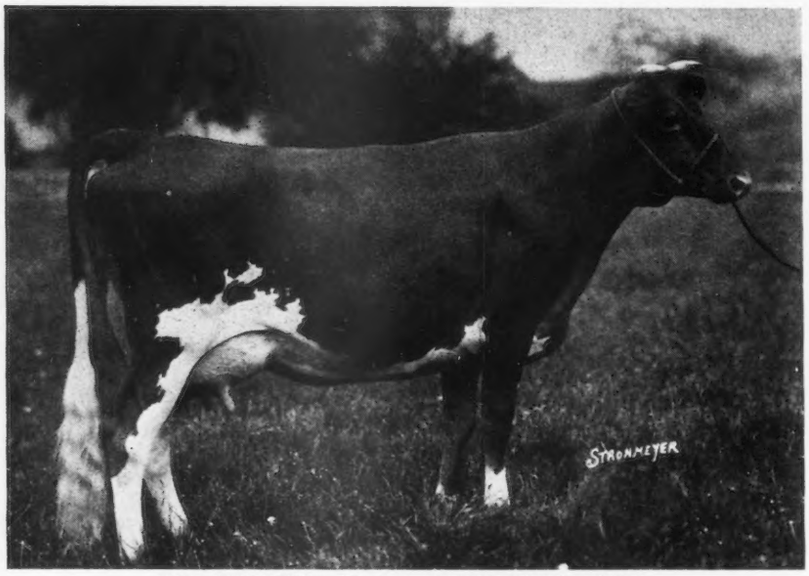

IMP. BELLONA IV. OF CLAIRMONT 143222
A two-year-old daughter of "Governor III. of les Grantes" Will have approximately 1620 lbs. of milk for May

IMP. DOMAINES' PRIMROSE 160516
A two-year-old daughter of "Foch de la Fontaine." Just fresh, extremely promising, will be tested

FOR SALE

The above and about 80 other imported cows and heifers of the same quality.

Your inspection and correspondence invited

GORDON HALL

CRANFORD - - - - - - - NEW JERSEY

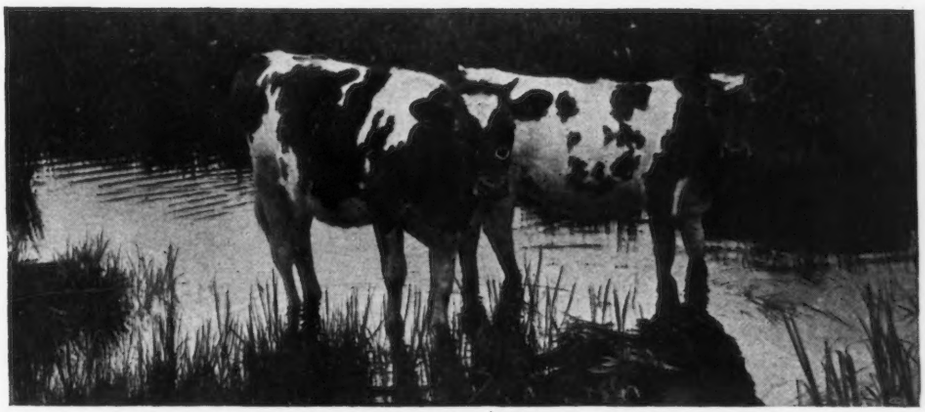

THE WATER HOLE
Guernsey heifers owned by Rayburn and Nelson, Litchfield, Minn.

GUERNSEY BREEDERS' JOURNAL

VOLUME 25
NUMBER 12

JUNE 15
1924

CONTENTS

FEATURE ARTICLES

Upland Farms Dispersal Sale.. 602
New York State Sale..... 605
Knollwood Sale..... 606
From the April Quarterly..... 608
Approved List of Guernsey Judges..... 615
The Old Timer's Night..... 616
The Wisconsin-Illinois Meeting 618
Distribution of Bulls..... 660

GENERAL

Advanced Register Notes..... 624
Canadian Records..... 659

DEPARTMENT INDEX

Editorial Comment.....612–613
Sales and Meetings..... 613
What the Cows are Doing..... 630
Class Leaders:
Roll of Honor..... 628
Advanced Register..... 629
Our New Class Leaders..... 617
Completed Records..... 625
Transfers..... 653
Index to Advertisers..... A–31

ILLUSTRATIONS

Langwater Cavalier 21012..... 602
Rockingham Maid 94953..... 603
Upland's Marjory 96105..... 603
Upland's Minuet 95036..... 604
Upland's Agnes 104826..... 604
Upland's Goodness 89599..... 604
Saugerties Ultra Lucy 136937.. 605
Follyland Nancy 52457..... 606
Maple Glen Lady Pollyanna 73980..... 606
Itchen's Golden Daisy of Chilmark 61690..... 607
Bessie of Orndale 88277..... 617
Primrose of Kenilwood 121231.. 624
Spot of Cliff..... 625
Atlas Guernseys, Litchfield, Minnesota..... Title Page
Pasture Scene at Fairydale Farm.....Cover Page

Entered as Second Class Matter December 15, 1909, at the Post Office at Peterboro, N. H., under act of March 3, 1879. Acceptance for mailing special rate of postage provided in section 1103, Act of October 3, 1917, Authorized August 9, 1918

UPLAND FARMS DISPERSAL

One Hundred and Thirty-Two Guernseys Average $531.34

THE sun shone, but the wind blew, and it blew right off the North Atlantic on May 19, and the same conditions prevailed on the twentieth except that the sun didn't shine. The better the day the better the deed, and so in spite of such minor discomforture the herd which the late Frank P. Frazier, with the advice and assistance of W. H. Gould, founded at Upland Farms in Ipswich, Massachusetts, in 1913, went under the hammer in complete dispersal. The sale was a good one from many angles. Aside from the many New Englanders, buyers were present from Minnesota to South Carolina. Breeders were there in search of select animals from this great breeding herd which would fit into their own scheme and beginners were there in search of well bred foundations at prices which they could afford to pay, and everybody went home satisfied.

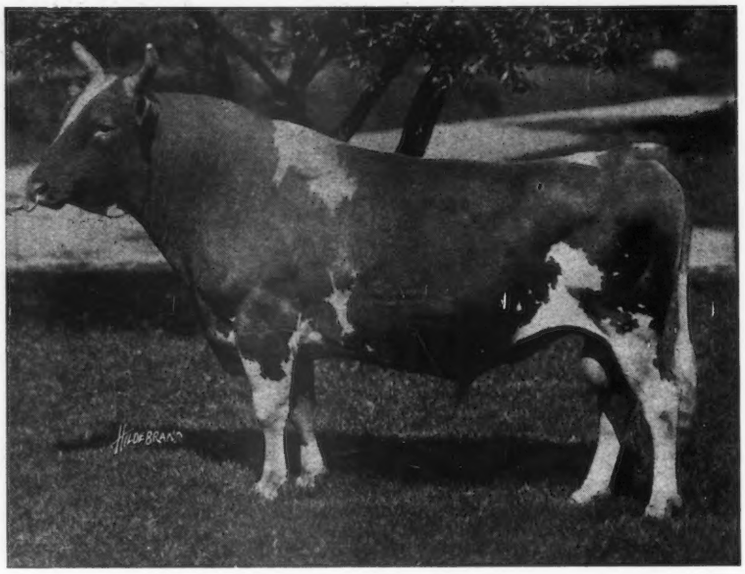

LANGWATER CAVALIER 21012
Sire—Dolly Dimple's May King of Langwater 12997
Dam—Langwater Daisy 22139
Breeder—F. L. Ames, North Easton, Massachusetts
Owner—Est. Frank P. Frazier, Ipswich, Massachusetts

The sale demonstrated a number of facts and principles. The one already referred to was a demonstration of the fact that new men wishing to lay the foundation of a Guernsey breeding herd can secure the animals of their choice at reasonable prices through the dispersal of such great herds as had been built up at Uplands. The following digest of the prices secured will bring out the other points.

30 daughters of Langwater Cavalier 21012 averaged $863.66.

96 other females averaged $411.98.

14 A. R. daughters of Langwater Cavalier 21012 averaged $1051.43.

26 A. R. cows by other sires, averaged $448.27.

4 cows not A. R. and not out of A. R. dams, but by Langwater Cavalier 21012 averaged $196.25.

3 cows not A. R. and out of dams not A. R., granddaughters of Cavalier, averaged $200.

7 cows not A. R. and whose dams were not A. R. and by other sires than Cavalier averaged $192.86.

9 heifers by Langwater Cavalier 21012 and out of A. R. dams averaged $1023.99

3 heifers by Langwater Cavalier 21012, but not out of A. R. dams averaged $395.00.

16 heifers, granddaughters of Langwater Cavalier 21012, out of A. R. dams averaged $310.31.

10 heifers, granddaughters of Langwater Cavalier 21012, but not out of A. R. dams averaged $157.50.

15 heifers by Upland's Sentry 54691, out of A. R. dams averaged $301.66.

8 heifers by Upland's Sentry 54691, but not out of A. R. dams averaged $200.63.

6 calves by Langwater Holliston of Rockingham 67366, out of A. R. dams averaged $283.32.

3 calves by Langwater Holliston of Rockingham 67366, not out of A. R. dams averaged $230.

What a testimony this is to the fact that it pays to use a bull of inherited good type and high production and that if such a bull is used it pays to test his offspring as well as the cows to which he is bred for the Advanced Register. From the day that Mr. Frazier purchased Langwater Cavalier 21012 of Mr. Gould to the minute that Col. Bain sold Langwater Holliston of Rockingham 67366 to J.O. Winston for $1300, the Upland Farms has used such bulls and tested their daughters and the matrons to whom they were bred, and have advertised the results and confirmed the type not only with printer's ink but through the show ring and in other ways.

The first day of the sale brought the higher prices generally, including all of the tops. Ninety-one head sold on Monday averaged $685. The average for the entire 132 head of pure bred Guernseys sold on both days was $531.34. One hundred and twenty-three females of all ages and including a few consignments from neighboring farms averaged $515.16 and nine bulls averaged $786.22.

The sale contained many bargains, particularly among those sold before lunch on the first day. As was expected, Rockingham Maid 94933, Class Leader daughter of Langwater Holliston 28055, topped the sale. She went to J. C. Penney, Emmadine Farm, Hopewell Junction, New York, for $6800. The fact that Mr. Penney bought her and that George W. St. Amant was the runner-up is proof positive both of her popularity and of her being a really great cow. Her records are 13061.3 pounds of milk and 680.41 pounds of butter fat, class G; and 15433.2 pounds of milk and 820.42 pounds of butter fat, which makes her the fifth cow in class D. Many expected that her full brother Langwater Holliston of Rockingham 67366, junior sire at Uplands, and whose calves as offered in the sale gave ample testimony to his reproductive ability, would bring the top price for bulls. Mr. Winston is to be congratulated on obtaining so good a bull at the figure paid.

The top honor for bulls was reserved for the son of Rockingham Maid 94933 by Langwater Cavalier 21012. This young bull Upland's Viking 89993, born December 22, 1922, goes to a wonderful opportunity to prove the value of the blood of Langwater Cavalier 21012 and Langwater Holliston 28055 in the herd at the Mixter Farm, Hardwick, Massachusetts. Mr. Clark's final bid was $3200.

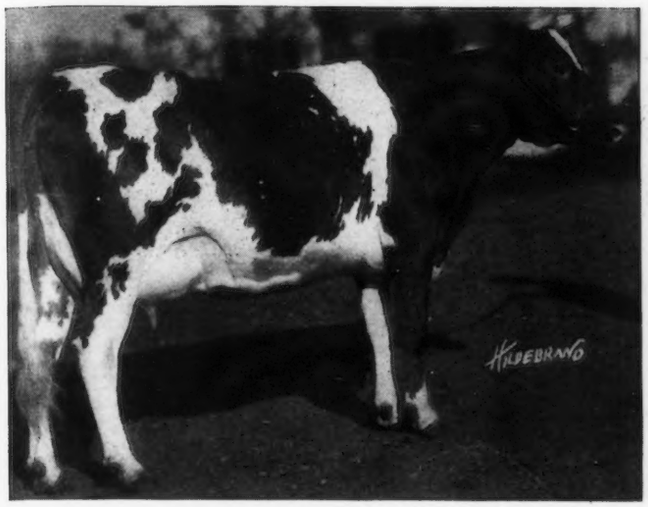

ROCKINGHAM MAID 94933
Records: 13061.3 lbs. milk; 680.41 lbs. butter fat, class G.
15433.2 lbs. milk; 820.42 lbs. butter fat, class D
Sold to J. C. Penney for $6800

Four other animals brought over $2500. Upland's Agnes 104826, with a credit of 384.72 pounds of butter fat in 219 days in class E went to John S. Ames, North Easton, Massachusetts, for $4900. She is a daughter of Langwater Cavalier 21012 and out of one of the foundation cows of the herd Florham Princess 43598, she a daughter of Ne Plus Ultra 15265 and a granddaughter of Pretor 9316. The full sister of Upland's Agnes 104826, Upland's Desire 84446, with a class B record of 12411.7 pounds of milk and 713.2 pounds of butter fat brought $1700 from Dwight Baldwin of Allston, Massachusetts.

Forty-four hundred dollars was the price paid by Howard Heinz, Pittsburgh, Pennsylvania, for Upland's Pretoria 89600. She has two A. R. records; one of 12369.8 pounds of milk and 693.33 pounds of butter fat in class F, the other of 15555.7 pounds of milk and 791.68 pounds of butter fat in class B. She is by Tostevin's Lad of Great Hill 27677 and is out of Ultra Lady 38913, another Upland foundation daughter of Ne Plus Ultra 15265. Mr. Heinz was also fortunate to secure the daughter of Upland's Pretoria 89600 by Langwater Cavalier 21012, Upland's Fashion Plate 136811 for $3200. The fact that she is only a heifer and therefore has no A. R. record as yet, no doubt was the only factor which kept her from bringing a greater price than her dam.

Another daughter of Langwater Cavalier 21012, Upland's Marjory 96105, with a record of 12306.7 pounds of milk and 663.28 pounds of butter fat in class F went to Mr. Baldwin for $2700.

Forty-seven different buyers from eleven different states were listed as purchasers. Massachusetts came first with twenty-one buyers taking forty-seven head, and New York second with nine buyers taking thirty-five head, followed by Maine, New Hampshire, Pennsylvania, Virginia, South Carolina, Vermont, Michigan, Minnesota and Nova Scotia. The latter was represented by Howard W. Corning, Yarmouth, Secretary of the Canadian Guernsey Breeders' Association who took back to the Provinces two head, one son of Langwater Holliston of Rockingham 67366, out of a 613 pound class C daughter of Langwater Cavalier 21012, and a daughter of Upland's Sentry 54691. The sons of Langwater Cavalier 21012 went to four different states and the daughters to nine different states, with Massachusetts and New York in the lead.

The sale was managed by L. F. Herrick with George Bain, and Colonels Lawrence and Granger as auctioneers.

The following is the list of the purchasers, together with the animals bought and the prices paid:

John S. Ames, North Easton, Massachusetts	
Upland's Agnes 104826	$4900
Appleton Farms, Ipswich, Massachusetts	
Heathfield Mace 53979 (Imp.)	80
Suzette of Stoneholm 103739	100
W. E. and S. T. Axton, Auburn, New York	
Upland's Anne 129790	225
Dwight Baldwin, Allston, Massachusetts	
Upland's Alfreda 146178	800
Upland's Desire 84446	1700
Upland's Diana 136810	375
Upland's Maid 124524	1800
Upland's Marjory 96105	2700
Upland's Mayflower 140222	260
Upland's Minerva 140223	310
E. N. Benson, Jr., Chestnut Hill, Pennsylvania	
Upland's Eleanora 140216	320
George S. Brewster, Oyster Bay, New York	
Upland's Beau (Bull)	185
I. A. Cassell, Harleysville, Pennsylvania	
Saugerties May Belle 87936	235
Turner Hill Sadie 150427	170
A. S. Chadwick, Nantucket, Massachusetts	
Upland's Laurel 147885	170
A. H. Chambers, Kingston, New York	
Upland's Aimable 147883	340
Upland's Bountiful 148932	200
Upland's Esther 129789	310
Upland's Etta 140220	300
Upland's Felicity 147881	310
Upland's Laughter	115
Upland's Louvia 128170	160
Upland's Lucille	250
Upland's Martha	180
Upland's Rosette 140218	250
J. R. Clancy, Syracuse, New York	
Upland's Fiction 114539	360
Upland's Lotota 104825	1150
Upland's Sonia 119005	700
Upland's Thelma 128171	285
Howard W. Corning, Yarmouth, Nova Scotia	
Upland's Aviator (Bull)	435
Upland's Pandora 140214	270
J. B. Deutsch, Big Bay, Michigan	
Upland's Margaret 129785	550
Harry Dunham, Nantucket, Massachusetts	
Upland's Barbara 136812	295
Upland's Vivacious 124521	175
W. F. Fretz, Pipersville, Pennsylvania	
Upland's Good Gift 77253 (Bull)	525
Upland's Marilyn	160
Guy E. Harmon, Ipswich, Massachusetts	
Upland's Virginia	80
Howard Heinz, Pittsburgh, Pennsylvania	
Upland's Fashion Plate 136811	3200
Upland's Minuet 95036	625
Upland's Pretoria 89600	4400

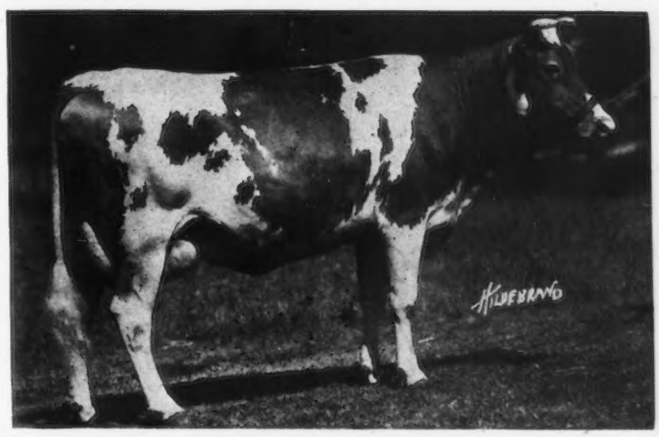

UPLAND'S MARJORY 96105
Record: 12306.7 lbs. milk; 663.28 lbs. butter fat, class F.
Sold to Dwight Baldwin for $2700

UPLAND'S MINUET 95036
Record: 11548.1 lbs. milk; 625.32 lbs. butter fat, class F
Sold to Howard Heinz for $625

UPLAND'S AGNES 104826
Credits: 8108.3 lbs. milk; 384.72 lbs. butter fat, 219 days, class E
Sold to John S. Ames for $4900

UPLAND'S GOODNESS 89599
Records: 11648.8 lbs. milk; 652.30 lbs. butter fat, class FF
14772.3 lbs. milk; 783.82 lbs. butter fat, class B
Sold to A. R. Whittier for $925

Walter Kerr, Cohasset, Massachusetts
Upland's General Bay (Bull) 225

Harry W. Knight, Littleton, Massachusetts
Upland's Frances 113628 160
Upland's Zelia 124522 205

C. M. Lewis, Sterlington, New York
Upland's Bijou Lass 70875 625

Peter Martin, Ipswich, Massachusetts
Upland's Sunrise 100708 325

L. A. Moyer, Tillford, Pennsylvania
Dawn of Cole's Island 112834 140

C. S. McCall, Bennettsville, South Carolina
Upland's Constance 125
Upland's Fancy 100
Upland's General 79094 (Bull) 585
Upland's Joyce 165

C. G. Meaker Co., Inc., Auburn, New York
Bertha's Betty 107386 320
Golden Secret Ruth 103511 350
June of Argilla Farm 124388 125
Masher's Polly A. 149475 150
Thelma of Stoneholm 87780 200
Upland's Bernice 100
Upland's Lady Basis 124519 200
Upland's Lauretta 113764 215
Upland's May 89602 165

S. M. Merrill, Ipswich, Massachusetts
Upland's Daisy 93168 775
Upland's Eleanor 104827 565
Upland's Helen 89606 400
Upland's Lorna 99973 505

Millay Brothers, Bowdoinham, Maine
Upland's Ruth 146176 230

Sidney Mitchell, Nantucket, Massachusetts
Upland's Bluebell 129787 250
Upland's Florette 119002 340
Upland's Flower Girl 68165 410
Upland's Hildred 114540 160
Heifer Calf 65
Upland's Rosebud 146177 220
Upland's Rosetree 112365 340

Mixter Farm, Hardwick, Massachusetts
Upland's Viking 89993 (Bull) 3200

Norfolk County Agricultural School, Walpole, Massachusetts
Circle J. Cherry Blossom 146005 180
Upland's Prima Donna 129788 190

Mrs. Clara Crosby Patch, Milford, New Hampshire
Upland's Queenie 140215 200

J. C. Penney, Hopewell Junction, New York
Rockingham Maid 94933 6800

F. S. Raymond, Amesbury, Massachusetts
Annette of Argilla Farm 124514 120

Miss Dorothy Richards, Bluehill, Maine
Turner Hill Glowana 150426 180
Upland's Dulcis 156761 140
Upland's Lustre 147884 190
Upland's Pauline 140217 300
Upland's Vivian 70

H. B. Robertson, Reading, Massachusetts
Esther of Stoneholm 103737 800

J. E. Rothwell, Cotuit, Massachusetts
Upland's Flora 93167 320

W. R. Rowland, Warrenton, Virginia
Upland's Brenda 136809 360
Upland's Genius (Bull) 335
Upland's Lady Minuet 148931 850
Upland's Myra 140221 220

N. A. Sherman, Plympton, Massachusetts
Upland's Georgette 89601 105
Upland's Jane 119003 535
Upland's Marcia 129791 305

E. H. Smith, Jackman, Maine
Faith of Stoneholm 82589 800
General's Von Davreeda 78095 665
Upland's Electa 325
Upland's Ellen 55157 210
Upland's Eunice 185
Upland's Duchess 113762 125
Upland's Marguerite 148934 625

Harrison E. Smith, Randolph, Vermont
Starlight of Cole's Island 99771 150
Upland's May Belle 128172 330
Upland's Mist 156760 95

George C. Stone, Pawling, New York
Glen Gable Amelia 76095 450

M. P. Swift, Sagamore, Massachusetts
Tostevin's Lad of Great Hill 27677 (Bull) 285

D. D. Tenney, Crystal Bay, Minnestoa
Minuet of Upland Farms 59357 700

George H. Timmins, Ware, Massachusetts
Upland's Betty 140224 180
Upland's Charity 140219 290
Upland's Edith 99972 100

Walter R. Trafton, Hampton Falls, New Hampshire
Upland's Sylvia 106964 400

C. H. Tyler, Laconia, New Hampshire
Bertha of Stoneholm 54845 415
Lauretta of Arcadia 60886 405
Nellie Gray of White Gables 93560 500
Princess of Stoneholm 83644 350
Stoneholm Pearl 97239 360
Tilly's Sunrise 102979 235
Upland's Favonian 575
Upland's Lady Rose 65577 405
Upland's Lora 129784 375
Upland's Summer Star 70873 275
Upland's Ultra Lady 74997 335

A. R. Whittier, Boston, Massachusetts
Duchess of Stoneholm 83645 375
Upland's Belle 84445 375
Upland's Goodness 89599 925

Edwin Wigglesworth, Topsfield, Massachusetts
Upland's Muriel 124523 535
Upland's Portia 147882 410

J. O. Winston, Saugerties, New York
Langwater Holliston of Rockingham 67366 (Bull) 1300
Upland's Carolyn 156759 350
Upland's Crystal 156763 375
Upland's Eloise 150
Upland's Gloria 147886 725
Upland's Roselyn 156764 380
Upland's Una 320

NEW YORK STATE SALE

Fifty-seven Head, Mostly Heifers, Average $345.26

THROUGH the courtesy of the Hon. Henry M. Sage, the New York State Sale was held at Fernbrook Farm, Menands Road, Albany, on May 21. The offering as advertised consisted wholly of females selected from twenty-five different New York state herds. When one thinks of a sale of fifty-seven Guernsey females averaging only $345.26, the doubts begin to arise, but when the catalogue and the figures are analyzed, the breeders of New York state will find that they have slight cause to worry. It was essentially a sale of heifers and many of these were not what would properly be called tops.

Only sixteen cows were offered. The seven of these that had A. R. records averaged $493.57. The nine that had not been tested for the Advanced Register averaged $381.11. Forty-one of the offerings were heifers, most of them open. Twenty were out of Advanced Register dams. These averaged $350.50. Twenty-one were out of cows that have no Advanced Register records. These averaged $275.48. When it is considered that the fifty-seven head went to eighteen different buyers one of whom, Gage E. Tarbell, Smithville Flats, New York, took twenty-two, this average price for open heifers indicates a very healthy condition of the industry as a whole in New York state. The sentiment was frequently expressed that the lack of an active fieldman for the last two months no doubt had some effect on the limited number of large buyers and consequently on the average price. Mr. Tarbell was both thanked and congratulated on his purchases.

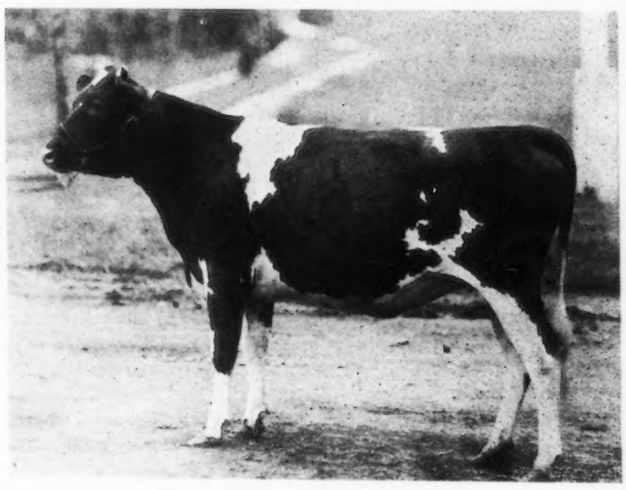

SAUGERTIES ULTRA LUCY 136937
Sire—Ultra May King 27600 Dam—Dora of Allen Farms 59745
Breeder— J. O. Winston, Saugerties, New York
Owner— H. T. Andrus, Yonkers, New York

Saugerties Ultra Lucy 136937, one of the consignments from the herd of J. O. Winston, Saugerties, New York, topped the sale at $1275. She is a daughter of Ultra May King 27600, out of Dora of Allen Farms 59745, with 13434.40 pounds of milk and 775.41 pounds of butter fat in class B, she being a daughter of King of Chilmark 20798. She was well grown and was safely in calf to Saugerties Ultra Steadfast 84791, Mr. Winston's junior sire. H. T. Andrus, Yonkers, New York, was the purchaser.

Four others in the sale brought $600 or better. Trigables Princess Tonette 142038, the excellent offering of B. N. Dickinson, Chazy, New York, went to Mr. Tarbell for $735. She has a class G record of 12602.00 pounds of milk and 700.00 pounds of butter fat. She is a daughter of the great breeding cow Princess Auric of Rockledge 50620 with 15416.3 pounds of milk and 718.13 pounds of butter fat in class AA and the dam of two other good Advanced Register cows. Mr. Whitney's offering, Viola's Rose of Springside 91972, with a record of 16568.50 pounds of milk and 700.06 pounds of butter fat in class A, went to C. D. Cleveland, Eatontown,New Jersey. She is a granddaughter and a great granddaughter of Imp. Masher's Sequel 11462 and was bred by Arthur G. Galusha, Williamstown, Massachusetts. She was sold heavy in calf to Mr. Whitney's son of Langwater Dairymaid 26377, Wyebrook Supreme 54807.

Geroge M. White, Coxsackie, was glad to get the High Point Springs Farm consignment Ultra May Queen 62690 at $600. Mr. White bred her in the days when he owned Ultra May King 27600. She has a class D record of 14608.10 pounds of milk and 757.74 pounds of butter fat and was heavy in calf to Maxim of Linda Vista 42278.

The other $650 cow was Noble's Nosegay of Clover Hill 84115, consigned with her bull calf by Floyd Southard, Ira, New York, and purchased by Albert Winter, Mahwah, New Jersey. She is by Noble of France 20429, out of a daughter of Masher Chilmark 19926. They say that Mr. Winter also has some black and whites. L. F. Herrick managed the sale and read the pedigrees and Colonel Bain was the auctioneer.

A list of the purchasers together with animals bought and prices paid follows:

H. T. Andrus, Yonkers, New York	
Frances' Rose of Oakhurst 2d 148291	$375
Jeanne of White Farms 144735	385
Saugerties Ultra Lucy 136937	1275
Vanity Queen of Oakhurst 157415	400
Harry Bailey, Mt. Tremper, New York	
Edgemere Jennie 147137	275
Highland Vanity 140330	460
I. A. Cassel, Harleysville, Pennsylvania	
Table Rock Rosewater 137618	360
C. D. Cleveland, Eatontown, New Jersey	
Viola's Rose of Springside 91972	650
Woodlands Bobolink 62500	310
S. B. Faxon, Schenectady, New York	
Zara of High Point 114050	330
S. W. Hicks, North Chatham, New York	
Lauderdale Bountiful 126433	175
Table Rock Dorothea Rose 91985	330
Charles Hornburg, Ira, New York	
Gayhead's Lucille 158823	270
George W. Huson, Old Chatham, New York	
Edgemere Rose May 149292	275
Waldorf Glendalia 148570	190
O. F. Kinney Albany, New York	
Endymion's Primrose's Heloise 69049	250
June Rose of Crescent Farm 156242	190
Ming Toy of Crescent Farm 153908	190
Orange Blossom Lady Janet 111222	335
Rose Louise of Meadow Springs 144631	300
Ultra King's Viola of Oakhurst 144454	250
Wyebrook Queen 95261	410
Dr. Fordyce B. St. John, Berne, New York	
Gentleman's Dairymaid of Chenwold 124537	375
Gage E. Tarbell, Smithville Flats, New York	
Bess of Rosemonte 149044	200
Cavalier's Buttercup of High Point 138016	300
Edgemere Katie 148062	200
Edgemere Princess 144368	355
Edgemere Rose 151025	220
Fairydale Obason 160203	110
Gayhead's Anemone 148667	300

(Continued on page 607)

KNOLLWOOD FARM SALE

Forty-four Guernseys Average $696.59

TAKEN as a whole, the sale at Knollwood Farm, Port Chester, New York, on May 22 was a material improvement over Mr. Price's sale of a year ago. Forty-four head brought a total of $36,650, an average of $696.59. Thirty-nine females averaged $737.82. Five bulls averaged $375.00. Thirty-four of the offering were from Mr. Price's herd. These averaged $758.38. If the amount by which this figure exceeds the average of last year's sale is an index to the improvement which the breeding operations at Knollwood Farm have been able to effect in the herd during the last year, Mr. Price is to be congratulated. Every female in milk that was offered either already had an Advanced Register record or was on test at the time of the sale. The fourteen of these whose dams also had official A. R. records averaged $1020.72. The ten whose dams did not have A. R. records of their own averaged $979.50. That this difference in the price of the offspring from tested and untested dams was not greater is probably due to the fact that practically all of the offering was from ancentry of generally proven producing ability. Eight heifers out of Advanced Register dams averaged $335. and seven out of dams without Advanced Register records averaged $287.14.

Seven animals brought a thousand dollars or over. Three of the seven are or have been Class Leaders. Three become members of Mr. Penny's herd at Emmadine Farm. Two were daughters of Florham Laddie 20431 and one of these goes into Mr. Bailey's herd, Beechford Farms, where Florham Laddie 20431 is now owned. Itchen's Golden Daisy of Chilmark 61690 goes to the home of Langwater Holliston 28055.

Follyland Nancy 52457, former Class Leader in G with a record of 12270.9 pounds of milk and 712.6 pounds of butter fat and daughter of Langwater Nancy 27943, fifth cow in class A, topped the sale at $3400. She becomes one of the herd matrons of Emmadine Farm. She was due to calve June 1 to the service of Langwater Renown 39636, Mr. Price's herd bull. The calf is to remain the property of Knollwood Farm. She was ten years old when sold and already has a wonderful record as a producing matron.

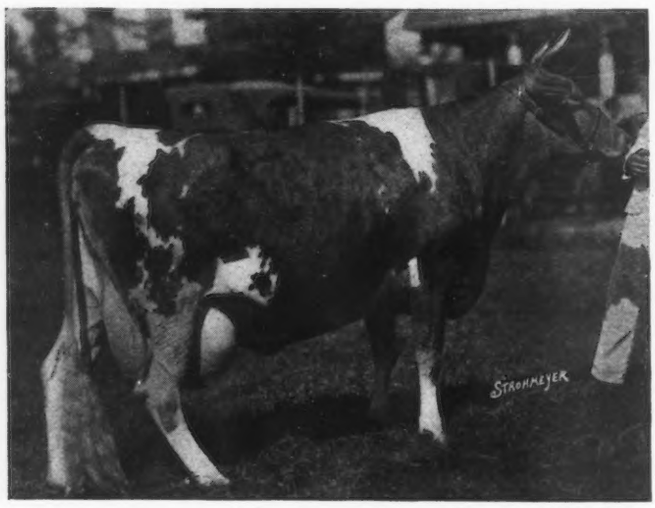

MAPLE GLEN LADY POLLYANNA 73980

Record: 13925.6 lbs. milk. 816.66 lbs. butter fat; Class C.
Bought by H. T. Andrus for $3300.

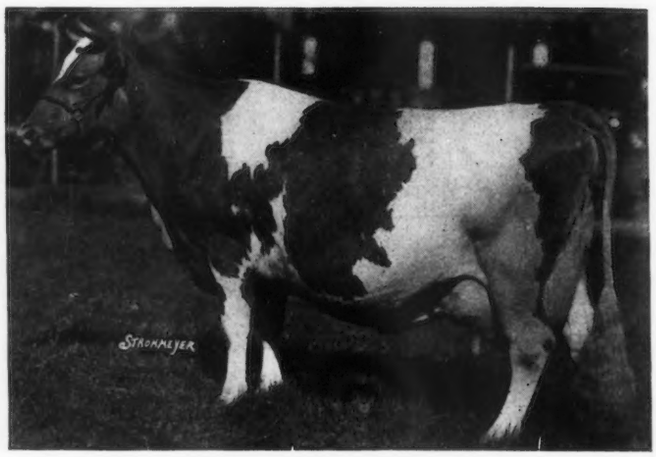

FOLLYLAND NANCY 52457

Record: 12270.9 lbs. milk, 712.60 lbs. butter fat; Class G.
Bought by Emmadine Farm for $3400.

Owned successively by her breeder I. C. Blandy, J. L. Hope, Herdlea Farm, and Mr. Price, she is the dam of five registered progeny of which four are bulls. Her first registered calf Florham Justice 41285 is already in the Advanced Register.

L. L. Coggshall's Class Leader Maple Glen Lady Pollyanna 73980 brought $3300 from H. T. Andrus, Yonkers, New York. Her record of 13925.60 pounds of milk and 816.66 pounds of butter fat places her seventh in class C. She is by Florham Laddie 20431 out of a daughter of George Washington of Fairfield Farm 10866.

A cow of Mr. Hope's breeding by Ne Plus Ultra 15265, the sire of Florham Laddie 20431, was next in favor. Ultra Rose 58909 went to Mr. Penney for $2700. She has two records; one of 10231.1 pounds of milk and 507.48 pounds of butter fat in class G; the other of 14729.7 pounds of milk and 727.11 pounds of butter fat in class A. She is out of Preeminent's Rose 28068, a daughter of Preeminent 11690 and Imp. Rosy of the Palotterie IV. 18897, with a class A re-entry of 11077.15 pounds of milk and 718.15 pounds of butter fat. Ultra Rose 58909 was heavy in calf to Brilliant Holliston of Rockingham 73392.

Two cows brought $2500 each. Wedgemere Favorite 107924 by Langwater Steadfast 31672, out of a 571 pound class D daughter of Langwater Warrior 26509, went to Emmadine Farm. She is making an excellent record in class C and is in calf to Langwater Renown 39636. Itchen's Golden Daisy of Chilmark 61690, once first and still a Class Leader in DD, with a record of 14367 pounds of milk and 669.64 pounds of butter fat went to Rockingham Farm, Salem, New Hampshire. She was offered with her daughter by Langwater Renown 39636, born April 2, 1922, but Mr. Tenney preferred the old cow. Here is one of the proofs that cows that make great records can carry on and that cows that top or nearly top consignment sales of state Guernsey Breeders' Associations are good purchases. It will be remembered that Itchen's Golden Daisy of Chilmark 61690 was the second high priced cow in the Massachusetts Consignment Sale of May 9, 1921. She is a daughter of Itchen Daisy's May King of Langwater 17349, out of a double granddaughter of Imp. Masher's Galore 8572,

with Imp. Antoinette's Queen's Prize VII. 16010 in the third generation on the bottom line of the pedigree. She was bred at Chilmark Farm and her great record was made in the herd of the late F. L. Howes, Groton. Mass.

Two cows also brought $1000 each, Mr. German's consignment, Laddie's Jessie of Edgemere 67949, the daughter of Florham Laddie 20431 mentioned above that went to Mr. Bailey and Maple Glen Rose May of Shagbark 115236 that went to William B. Ward. Laddie's Jessie of Edgemere 67949 already has three Advanced Register records, the best of 12926.1 pounds of milk and 581.3 pounds of butter fat in class A and is now on her third re-entry test. Maple Glen Rose May of Shagbark 115236 is now on test in class E and has credits of 131.65 pounds of butter fat in sixty-four days. She is a daughter of Ultra May King 27600 out of Maple Glen Rose May 78739, she a 531 pound class GG daughter of Florham Laddie 20431 and out of an Advanced Register daughter of George Washington of Fairfield Farm 10866.

ITCHEN'S GOLDEN DAISY OF CHILMARK 61690
Record: 14367.0 lbs. milk; 669.64 lbs. butter fat, Class DD
Bought by D. G. Tenney for $2500

The forty-four head went to twenty-two different buyers of whom eleven were from New York, four from Pennsylvania, two from New Jersey and one each from Connecticut, New Hampshire, Rhode Island, Virginia and Vermont.

The sale was manrged by L. F. Herrick, with George Bain as auctioneer.

The following is a list of the purchasers, together with the animals bought and the prices paid:

H. T. Andrus, Yonkers, New York	
Delight of the Glen 107328	$385
Knollwood Marigold 153964	425
Maple Glen Lady Pollyanna 73980	3300
Harry Bailey, Ballston Spa, New York	
Gayhead's Ultra Beatrice 107063	400
Grassland Paulene 98642	550
Knollwood Beatrice 141438	350
Laddie's Jessie of Edgemere 67949	1000
I. A. Cassell, Harleysville, Pennsylvania	
Raritan's Gold Princess of Knollwood 109836	300
A. H. Chambers, Kingston, New York	
Dorothy Glenwood of Knollwood 106835	360
Knollwood Dahlia 151004	200
Knollwood Sultana 126434	360
Knollwood Ultra Mary 144993	250
P. J. Cox, Warriors Mark, Pennsylvania	
Knollwood Prince Valentine 92856 (Bull)	150
Westmoreland Davis, Leesburg, Virginia	
Knollwood Resolute 91165 (Bull)	675
Mrs. Fannie Munn Field, Coldwater, New York	
Knollwood Pilgrim 87734 (Bull)	310
H. J. Flint, Providence, Rhode Island	
Hayes Golden Cherry 16th 67895 (Imp.)	430
D. A. Greene, Ossining, New York	
Fair Lady of Rockstone 90412	700
J. L. Hope, Madison, New Jersey	
Florham Fantasy 88835	660
Peace of Woody Brook 133224	300
Harry W. Lewis, Wayne, Pennsylvania	
Rosebud of Knollwood 126435	325
Mrs. William A. Lieber, Bryn Mawr, Pennsylvania	
Follyland Leona 80367	375
Hayes English Daisy 94370 (Imp.)	600
Edward S. Moore, Roslyn, New York	
Debutante of Annandale 85708	625
Reason of Woody Brook 130534	510
C. H. Peck, New York City, New York	
Knollwood Ultra Prince 87826 (Bull)	380
J. C. Penney, Hopewell Junction, New York	
Follyland Nancy 52457	3400
Ultra Rose 58909	2700
Wedgemere Favorite 107924	2500
R. A. Shaw, North Dorset, Vermont	
Knollwood Early Rose 144994	190
E. W. Simmons, Ridgefield, Connecticut	
Knollwood Meteor (Bull)	360
Gage E. Tarbell, Smithville Flats, New York	
Happy Girl of Knollwood 110635 (Imp.)	160
Knollwood Blossom 131386	250
Knollwood Content 139875	220
Laddie's Ruth of Shagbark 110514	340
Noble's Jessie of Dellwood 140853	175
D. G. Tenney, Salem, New Hampshire	
Itchen's Golden Daisy of Chilmark 61690	2500
William B. Ward, New York City, New York	
Knollwood Carnation 153963	525
Knollwood Ultra Violet 124919	450
Maple Glen Rose May of Shagbark 115236	1000
L. S. White, Cairo, New York	
Maple Glen Rosamond 81264	560
May Rose Starlight of Wakpala 104144	350
Albert Winter, Mahwah, New Jersey	
Green Meadow Faith 90861	430
Jessie de la Charruee of Redvale 114707 (Imp.)	260
Liberty Lady of Briarcliff 110641 (Imp.)	360

NEW YORK STATE SALE

(Continued from Page 605)

Glenwick Arabella 152251	170
Glenwick Cinderella 162644	210
Golden King's Maid 3d 124055	390
High Born Lady of Caldwell Place 154595	190
Kolleen of Glenwick 139528	340
Matie Belle of White Farms 143897	415
Miss Marian Neptune of Meadow Springs 161099	225
Nella of Rosemonte 2d 162242	200
Raymond's Charmante's Imogene 151509	300
Raymond's Imogene 151514	250
Trigables Princess Tonette 142038	735
Vesta of Fernbrook 106933	360
Woodland's Meleida 152662	225
Wyebrook Powder Puff 151319	300
Wyebrook Wonder 151317	220
Peter G. Ten Eyck, Albany, New York	
Gayhead's Pansy 148666	220
The Oaks Farm, Cohasset, Massachusetts	
Blanchflower Belle 104115 (Imp.)	500
Morgan E. Welsh, Ballston Spa, New York	
Saugerties Ultra Honeymoon 157690	375
George M. White, Coxsackie, New York	
Hertha of White Farms 144739	510
Ultra May Queen 62690	600
Maurice Whiting, Berlin, New York	
Lily of Chenwold 129253	375
C. L. A. Whitney, Albany, New York	
Rose Grant of Rosemonte 86513	400
Albert Winter, Mahwah, New Jersey	
Marshie's Moonlight Queen 132699	275
Noble's Nosegay of Clover Hill 84115 with Bull Calf	650
Osceola Butterwort 67630 with Bull Calf	450
Rilma's Milkmaid of Clover Hill 84117	300
Waldorf's Mary Christmas 130349	450

FROM THE APRIL QUARTERLY

Great Producing Dams with Ten or More Registered Progeny

THIS is the second of a series of studies of the Guernsey breed, based upon the information made available in the April Quarterly which is Volume XXXV, Number 8, of the Herd Register. The first article, published in the June 1 issue of the JOURNAL, reviewed the list of Advanced Register Sires. This study will deal with the list of Great Producing Dams, in relation to the number of registered progeny with which they are credited, the object being to demonstrate that the Guernsey breed is essentially a long-lived breed, with an unusually large number of cows that are combining the all-important functions of production and reproduction.

It must be noted that any statements appearing in this study are based on conditions in the Advanced Register up to and including December 31, 1923, which date represents the final date on which data was gathered for the April Quarterly. It is quite likely that some cows or bulls considered in these studies have assumed more registered or Advanced Register progeny since January 1, 1924, but in any discussion of this kind it is necessary to accept an arbitrary date for the conclusion of the accepted material, and in this case, the April Quarterly furnishes the date.

A Great Producing Dam is a Guernsey cow that has two or more progeny in the Advanced Register. It is not necessary that she also have a record of her own, although in the majority of instances, the Great Producing Dams have Advanced Register records.

On December 31, 1923, there were 14180 Guernsey cows in the Advanced Register, and between them they had 16815 records, the highest number of records for one cow being six. The April Quarterly contains the names of 3100 Great Producing Dams, of which 321, or over ten per cent., were added to the list during the preceding nine months,—indicating considerable activity in the development of the progeny of cows. Further study of the Advanced Register work of the Great Producing Dams and their progeny will be made in the next study of this series. This article has to do primarily with the number of **registered** progeny attributed to these great cows, the study being based upon the assumption that the Guernsey cow is first a reproducer and

Name	RD	ARD	RS	ARS	RP	ARP
Tricksey's Arabella 22415 9577.70-387.70-AA	7	3	9		16	3
Vega 2d 15926 6382.39-284.15-G	8	1	8	2	16	3
Beauty of Ledyard 15231 7531.70-363.53-A	8	4	7		15	4
Clementine Mabel 19901 10743.00-534.93-A	6	2	9		15	2
Dorothy W. 22626 6714.10-385.47-A 7545.30-391.14-A	12	2	3		15	2
Jenny S. 2d 16440	12	2	3		15	2
Julia Ann 16307 12062.50-599.23-A	9	4	6		15	4
Lily Ella Glenwood 22104	10	4	5		15	4
Nancy Guernsey 21451 9137.70-389.15-A	8	2	7		15	2
Oak Lawn Lassie 11374	5	2	10	2	15	4
Brookside Princess 30087 7690.70-379.23-A	7	2	7		14	2
Dolsey's Lassie 12660	7	2	7		14	2
Duchess of Maple Glen 6343	5	1	9	2	14	3
Foam 8845	10	1	4	1	14	2
Hoop of Gold 19313	7	1	7	1	14	2
Kathleen Cottie 5403 9158.85-381.45-AA	9	5	5	1	14	5
Katydin of Lakeside 12284 8794.96-462.52-A	6	3	8		14	3
Lady Makefield of Norwood 15287	10	3	4	1	14	4
Liliputian's Princess 6658	8	2	6		14	2
Louise McQueen 24403 6219.30-296.47-F	9	2	5		14	2
Maisie 3d of Maplehurst 15042	5	4	9		14	4
Milkmaid of Pine Grove 19595 10721.50-559.76-A	8	5	6		14	5
Miranda O'Day 16031	7	4	7		14	4
Alice T. 22232 9737.2-503.93-B 9258.9-462.82-AA	8	7	5		13	7
Beauty's Onondaga 9959 8566.40-431.11-A	7	1	6	1	13	2
Caroline Masher 20611 9292.20-428.50-G	9	6	4		13	6
Carrie Red 24353	10	2	3		13	2
Cassifide 17304 11965.40-534.15-A	8	4	5	1	13	5
Cosy Thetis 14109	8	2	5		13	2
First Dawn 19096 8444.70-392.27-D 13376.10-608.07-A	5	4	8	1	13	5
Fro Ken Thelma 7920	7	2	6		13	2
Golden Countess 20903 8330.90-388.95-A 10695.40-462.93-A	7	2	6		13	2
Golden Tidy 23745	8	4	5		13	4
Gold Ollie 16953 10329.30-551.36-A	4	4	9		13	4
Hazel of the Glen 18386 9740.75-414.84-A 12060.45-538.84-A	4	2	9	1	13	3
Hulda of Snowdoun 14058	5	4	8		13	4
Knight's Iris 14627	6	1	7	1	13	2
Lassie's Baby 13301 7802.70-394.63-A	6	3	7	1	13	4
Leone's Starlight 18219 9580.50-477.77-A	6	2	7		13	2
Lillie Paul 17402 13864.40-540.63-A	12	2	1		13	2
Mary Nerio 15377 13649.10-689.69-A	8	4	5		13	4
May Rose of Kent 17284 10779.65-556.56-A	6	2	7	3	13	5
Minnie of Maplehurst 20140 9728.10-437.13-A	7	3	6		13	3
Nelly Rozier 14834 10058.90-471.99-A	11	4	2		13	4
Park's Isabella 24019 8061.10-389.37-FF 12567.60-568.45-A	7	2	6		13	2
Park's Yeksa Queen 21602 8995.00-433.61-CC	7	3	6	1	13	4
Phillipina of the Glen 12778 11023.98-485.06-A 14916.50-702.05-A	6	1	7	4	13	5
Sammy's Calla Lily 2d 12206 9994.70-374.52-A	6	1	7	1	13	2
Shylock's Fantine 11415	6	1	7	2	13	3
The Princess May 6578	7	1	6	1	13	2
Zela's Pride 16122	8	3	5		13	3
Arba of Oak Ridge 15841	7	3	5		12	3
Belle of Birchwood 18565	8	2	4		12	2
Belle of Maple Lodge 20066	8	3	4		12	3
Belle of Richland 29696	9	2	3		12	2
Buttercup of Springside 4524	8	4	4		12	4
Cheer of Guernsey Hill 15406 8095.10-451.66-A	9	2	3		12	2
Contralto of Paxtang 12915	8	2	4		12	2
Corinna White 17381 9662.26-448.73-AA	7	4	5	1	12	5
Countess of Level Green 4198	10	2	2		12	2
Darthea of Soapstone 2d 24184 8520.85-463.49-G	7	4	5		12	4

Dolsey 5th 22964	5	3	7	1	12	4
7677.00-450.86-AA						
Duenota 20629	9	6	3		12	6
7288.00-409.99-A						
8938.00-493.28-A						
Emma of Locust Hill 21959	7	3	5		12	3
Fairy's Queen 16640	7	2	5		12	2
Fasie's Prophetess 20900	5	2	7		12	2
Frau 2d 15694	6	2	6	1	12	3
8089.20-442.53-E						
Gerar Pearl 23595	6	6	6	1	12	7
7175.70-383.31-G						
8709.90-422.17-D						
11275.70-524.01-AA						
12825.10-608.64-A						
Glenanaar of the Glen 23619	8	5	4		12	5
16813.10-780.66-B						
Glenwood's Elizabeth of Haddon 18824	9	5	3		12	5
8597.90-450.88-CC						
Golden Lena 5747	6	2	6		12	2
8986.60-364.97-AA						
Gold Ollie 2d 20449	7	6	5		12	6
10592.40-580.98-A						
11525.70-587.18-A						
Gwendoline's Hope 13455	11	2	1		12	2
Hayes Felois 2d 15478	5	3	7	4	12	7
7267.83-384.15-E						
Hildalass 24160	9	3	3		12	3
Hinsdale Lenora 24061	8	2	4		12	2
11991.60-563.47-A						
Jennie of Village View 23004	5	2	7		12	2
Jeweller's Fantine 14714	6	2	6	2	12	4
Julia Briggs 29186	7	4	5	1	12	5
7250.00-394.05-A						
7660.70-420.89-A						
Kathara 12741	6	2	6		12	2
Lady Jane Bay 7982	9	6	3		12	6
La Mollie of Fire Town 26312	8	2	4		12	2
Lelah Bell 16845	5	1	7	1	12	2
10324.40-519.09-A						
Lily Maid of Richmond 15721	9	4	3		12	4
7817.00-372.69-G						
Little Buttermaker 25092	3	2	9	2	12	4
10486.60-564.16-A						
Lucile's Imogene 10807	6	3	6	1	12	4
7533.00-380.47-A						
Main Stay's Enchantress 12620	8	2	4		12	2
May Belle of Pleasant View Farm 34067	7	2	5		12	2
Miladi's Pride 17945	10	2	2		12	2
Miss Virginia 26826	6	4	6		12	4
8848.80-471.82-A						
9626.40-503.32-A						
Moie's Lady I. 22545	6	2	6		12	2
11503.80-483.78-A						
8745.10-367.63-A						
Nectarine 13671	10	2	2	1	12	3
Old Kate III. 36424 (Imp.)	6	2	6	1	12	3
10271.60-585.00-A						
Rose of les Marais 32045 (Imp.)	9	4	3		12	4
10034.48-506.29-A						
Rose's Etta 20445	7	3	5		12	3
Salla Cronje 17256	7	2	5		12	2
Sunbeam's Dawn 9467	11	5	1		12	5
10188.65-379.76-A						
Sweet Alice's Rival Girl of Norwood 31420	4	2	8	1	12	3
The Princess Triumph 22298	6	3	6		12	3
9232.30-443.89-AA						
11671.20-528.25-A						
Tirsey Anne 8749	10	3	2		12	3
Abbie of Riverside 25280	5	4	6		11	4
14201.10-816.12-A						
Adele of Riverside 15314	10	3	1		11	3
8371.90-375.85-A						
11048.50-506.88-AA						
Alice Valentine 28142	5	2	6		11	2
Alta's Gem 8597	5	2	6		11	2
8932.02-395.53-A						
Ann Grintum 13922	5	2	6	1	11	3
7735.90-412.21-A						
9556.30-494.75-AA						
Anton's Patience 24474	7	4	4	2	11	6
7615.80-430.15-C						
10358.80-572.82-A						
11934.00-643.16-A						
9047.50-504.46-A						
Argie Nerio 15380	4	1	7	1	11	2
13245.10-689.09-A						
Auburn Beauty 12325	6	3	5		11	3
Augusta's Lily 16912	7	2	4	1	11	3
7534.00-365.72-C						
Auricula 2d 12209	2	2	9	4	11	6
12654.20-555.63-AA						
13411.60-605.50-A						
Bessie Bell 24126	8	2	3		11	2
Bess of Koshkonong Place 35640 (Imp.)	9	7	2		11	7
9261.70-478.63-A						
Contrafuria 29090	7	2	4		11	2
11743.20-534.14-G						
13741.50-655.37-A						
15764.80-745.09-AA						
Coquette of Whitehall 28674	5	2	6		11	2
9097.50-476.84-A						
Countess Fantine 14730	7	1	4	2	11	3
9399.60-502.59-F						
11363.00-582.33-D						
9632.40-462.91-A						
Dairymaid of Whitewater 20471	7	4	4		11	4
7546.50-412.08-A						
Dawn of Norwood 15267	6	5	5		11	5
11110.70-444.77-A						
Daylight Miss 12572	7	3	4		11	3
11779.30-546.00-A						
Dolsey 5th's Belle 34691	8	4	3		11	4
9106.60-465.48-A						
Dragonette 11179	10	3	1		11	3

second a transmitter of production. It will be conceded that a cow must first contribute registered progeny to the breed, before she takes her place among those which contribute large numbers of Advanced Register progeny. Any cow that gives a large number of registered progeny to the breed takes the first step toward becoming a foundation cow of note, and she bears out the claim of Guernsey admirers that the females of the breed are generally long-lived, and tend to reproduce at old ages.

A review of the available data emphasizes one point which Guernsey breeders should remember. A great many cows are credited with a given number of **registered** progeny, when the number of calves actually born was from two to six in excess of the number registered. Various causes worked to bring about this condition which is unfair to the breed and to the individuals under consideration. In a few cases, bull calves were born several years ago, and it was not thought worth while to register them. In other instances, carelessness is to blame. Such a condition results in a poorer showing than the breed and these particular individuals are entitled to, but no allowance can be made for them, because it is evident that a survey of the reproducing ability of the cows of the breed must be based on incontrovertible evidence, —actual registration.

The accompanying table reveals a list of all of the Great Producing Dams of the Guernsey breed that have ten or more registered progeny, as of December 31, 1923. In the first column appear the names of the cows, listed according to the number of registered progeny credited to them, and the records of the dams themselves. Further classification is arranged alphabetically within groups of cows having the same number of registered progeny. In the columns to the right, RD refers to registered daughters; ARD to Advanced Register daughters; RS to registered sons; ARS to Advanced Register sons; RP to registered progeny; and ARP to total Advanced Register progeny, both male and female.

There are 1643 Great Producing Dams that have six or more registered progeny, of which 326 have ten or more registered progeny, and appear in the accompanying list. The following list indicates the number of cows with ten or more registered progeny:

Cows		Registered progeny
136		10
90		11
49		12
28	have	13
13		14
8		15
2		16

Outstanding Reproducers

While lack of space prohibits a detailed study of the accompanying table, attention is called to a few of the Guernsey cows that have proven the ability of the breed to produce and reproduce.

Tricksey's Arabella 22415 was born September 18, 1906, and may still be seen at the farm of George Kiel, Whitelaw, Wisconsin, where she has spent most of her life. During the seventeen and one-half years of her life she has had sixteen calves registered, and word has just been received that she is due to freshen again in the near future. She has three Advanced Register daughters, including Tricksey's Glenwood Girl 49110, the Illinois state champion, with 15358.6 pounds of milk and 800.08 pounds of butter fat in class A.

Vega 2d. 15926 was born September 14, 1902. Her first calf was born when she was two years of age, and at eighteen years of age, she had her sixteenth calf registered. She has one daughter and two sons in the Advanced Register.

Beauty of Ledyard 15231 was born in March, 1902, and her first calf was born at one year and eleven months. In October, 1921, at nineteen years of age, she was killed, after having given birth to fifteen registered calves. The files of the Club indicate that no calves were registered in 1906, 1907 and 1908, but calves were registered at the rate of one a year during the rest of her life.

Her dam is Beauty's Onondaga 9959, to whom credit is given for thirteen registered calves, of which two are in the Advanced Register. Beauty of Ledyard 15231 has four daughters in the Advanced Register.

Clementine Mabel 19901 was born in 1905, and her fifteenth calf was registered when she was seventeen years old.

Dorothy W. 22626 was born in 1903, and at nineteen years, she had fifteen calves registered, of which twelve were heifers.

Jenny S. 2d. 16440 was born in 1903 and at a little less than nineteen years, had fifteen calves registered, of which twelve were heifers.

Julia Ann 16307 was born in 1902,

Duenota 2d 31463	3	2	8		11	2
9688.00-572.71-A						
12781.20-708.06-A						
Eglantine 2d 9132	8	2	3		11	2
Elberon of Fairview 8907	6	4	5	2	11	6
8910.40-455.21-AA						
Emma of Locust Hill 2d 29873	7	3	4		11	3
7549.10-380.47-AA						
Fair Lad's Primrose 3244	7	2	4		11	2
Francesca B. of Lee Farm 26771	6	2	5		11	2
Frau 7226	7	3	4		11	3
8328.00-373.99-A						
Freedom's Primrose 33096	4	2	7		11	2
8311.70-465.19-C						
Furnessia 24284	9	2	2		11	2
Colden Girl 22425	6	2	5		11	2
6190.90-332.40-G						
Gold Lined 11425	3	1	8	2	11	3
Gretchen B. 11107	7	2	4		11	2
Gurexa of Whitehall 16444	8	5	3		11	5
Harriet White 19384	7	2	4		11	2
Hawthorn of the Glen 18387	8	2	3		11	2
Jennie's Beauty of the Cedars 32924	9	5	2		11	5
6733.80-357.05-D						
8599.70-481.47-A						
Jessy Rose VI. 35516 (Imp.)	8	2	3	1	11	3
10625.10-452.94-A						
Lady Erwin of Soapstone 20816	5	3	6	1	11	4
7851.80-411.49-A						
10970.20-571.92-A						
Lady Gemsey 6th 31044	6	2	5		11	2
11103.30-557.80-A						
Lady Morris of Locust Hill 29872	8	5	3		11	5
Langwater Early Rose 19145	7	6	4	1	11	7
Laura of Oak Hill 20106	7	3	4		11	3
5560.90-293.28-FF						
7836.80-382.69-AA						
Libby Select 21807	6	2	5		11	2
Lily's Golden Fawn 22488	7	2	4		11	2
Lizette III. of the Hall 28263 (Imp.)	5	3	6		11	3
Lois Valentine 22201	7	3	4		11	3
Lucile of the Ridge 36580	7	4	4		11	4
8216.40-504.61-CC						
9743.40-527.54-AA						
Lucretia of Haddon 10831	10	3	1		11	3
9710.25-467.60-AA						
Lupa Lenfestey 25372	6	2	5		11	2
9825.40-536.28-A						
Madame Bishop 2724	6	1	5	1	11	2
Maid of Orange 4155	6	1	5	1	11	2
Maisie's Princess 33921	8	4	3		11	4
9108.10-409.69-AA						
9217.90-426.89-AA						
Marcia of Pinehurst 2d 19634	7	3	4		11	3
Marshie D. 12408	7	2	4		11	2
Maud Hopeful 10758	8	2	3		11	2
Maud of Oak Hill 20104	6	3	5		11	3
6167.80-373.23-D						
7388.80-418.71-A						
Melba of Yellowdale 30010	8	4	3		11	4
8917.20-448.48-A						
Myrtle of Elmwood 12317	9	6	2		11	6
Nancy Mac 11523	5	1	6	3	11	4
Nankeen 12917	8	2	3	1	11	3
Nectar 3d 9372	6	1	5	1	11	2
Obason 13017	8	4	3		11	4
7060.80-376.24-A						
Pearl of Cornish 32346	9	2	2		11	2
9467.10-499.95-B						
Pride of Birth 18443	8	7	3	1	11	8
7890.59-362.97-G						
12943.50-641.12-A						
Primrose of Edgewater 31891 (Imp.)	6	2	5		11	2
8507.90-413.29-A						
Princess Pretoria 28403	5	3	6	1	11	4
9395.00-439.79-G						
11998.75-543.11-A						
Priscilla of Saradale 24716	7	2	4		11	2
9954.00-456.26-A						
Queenie of the Duvaux 26946 (Imp.)	6	3	5		11	3
8759.40-459.11-A						
Quinnebasset 14757	6	2	5		11	2
7637.00-380.53-A						
Rilma 9870	9	2	2		11	2
Roberta of Annandale 24472	8	6	3		11	6
8493.90-524.06-F						
Romaine of Maplecrest 29692	8	3	3		11	3
9490.30-486.99-A						
Rose of Raritan 8820	11	3			11	3
Rubina T. 6223	2		9	2	11	2
Russet Velvet 22286	9	2	2		11	2
9945.20-383.24-E						
Selma of Pinehurst 14521	8	3	3	3	11	6
8567.80-544.06-D						
9593.10-615.97-AA						
10064.70-644.65-A						
13383.30-762.88-A						
Selma of Pinehurst 2d 19626	5	2	6	1	11	3
7078.00-430.01-GG						
8728.90-489.68-A						
Sequel's Glenwood Girl 22758	5	2	6		11	2
Sequel's Replica III. 28760 (Imp.)	8	3	3		11	3
8791.75-448.61-A						
Sheet Anchor's Camilla 11119	6	2	5		11	2
Spotswood Sweet Brier 18017 (Imp.)	6	1	5	2	11	3
9431.50-446.04-A						
11045.30-505.52-A						
Stella's Favorite 2d 29167	7	2	4		11	2
12357.60-581.18-F						
14529.60-719.23-C						
15731.80-750.09-A						
Stockbridge Maid 17533	9	2	2		11	2
Sweet Clover of the Glen 15635	6	2	5		11	2
9571.50-408.97-CC						

Utoka 22796 9263.20–512.69–A	7	1	4	1	11	2
Verandess of Ulao 29241 10933.90–456.77–AA	6	3	5		11	3
Von Davreeda 20735 8251.20–392.86–A	7	2	4		11	2
Woodlawn's Mabel 28847 9294.30–452.90–A	8	2	3		11	2
Yeksa Unis 19790 9320.20–503.61–G 11849.80–647.75–B	6	1	5	3	11	4
Yeoman's Hayes Felois 24199	3	1	8	1	11	2
Adella G. 13313 8731.70–435.04–AA	6	4	4	2	10	6
Agnes Fern 12426 11616.00–513.30–A	7	3	3		10	3
Alfreda of Twin Farms 13318 9842.20–377.71–A	7	2	3		10	2
Alice of Thorn Hill 32520 (Imp.)	5	2	5		10	2
Alverda of Pittsfield 18074 8668.10–402.07–B	4	2	6	1	10	3
Amarilla 7778	7	2	3	1	10	3
Bab of the Glen 23625	9	2	1	1	10	3
Beatrice des Belles 28260 11844.50–585.48–E 12947.60–591.82–A	5	4	5		10	4
Beauty of Lily Dale Farm 36794	8	2	2		10	2
Beauty of Lindenwood 34015 10047.80–509.82–F 12020.00–618.89–B	6	1	4	1	10	2
Begalore's Melvina 21733	6	3	4		10	3
Belle of Washington 25450 7989.40–427.09–A	8	6	2		10	6
Belvia of Richland 29535	6	2	4		10	2
Bess of Spring Brook 24513 9332.90–451.51–E	5	2	5		10	2
Betsey of Dellwood 28671 7363.70–461.32–G	4	2	6		10	2
Blanchflower X. 21289 (Imp.) 12469.97–593.75–A	5	4	5		10	4
Brehaut's Violet II. 49061 (Imp.)	4	2	6		10	2
Butterscotch 15748 9481.50–413.13–A	6	4	4	1	10	5
Caroline of Chilmark 24812 7087.30–308.55–G 15185.87–722.97–A 12533.90–548.60–AA	7	3	3		10	3
Cato Lily 37469 9481.90–424.93–AA	5	2	5	1	10	3
Celena of Pecks 27678 9488.40–466.18–AA	7	3	3		10	3
Cherry of Hammond 38004	7	2	3		10	2
Cinderella 3251	6	1	4	1	10	2
Clare of Poplar Grove 3d 16343 13170.70–568.81–AA	6	3	4		10	3
Combination's Lady 21976	3	2	7		10	2
Contessa of Atkinson 12947 9492.70–449.66–AA	5	2	5		10	2
Cottie of Belle Vernon 17349 7378.41–362.96–DD	8	3	2		10	3
Crystal Stream's Summer Rose 38082	3	2	7		10	2
Dairymaid of Elm Place 14197 9045.80–473.47–EE 12176.90–668.36–A	4	3	6	4	10	7
Daisy of Evergreen View Herd 32268 9155.50–405.88–A	3	1	7	1	10	2
Della of Hickory Grove 24706 14392.50–701.27–A	6	4	4		10	4
Derilla Ann 20451 8508.70–390.20–A	5	2	5		10	2
Derinna 17777 9109.00–442.70–A	8	7	2		10	7
Dorothy Arnold 37247 9362.40–455.34–E	5	2	5		10	2
Duke's Lillian 33163 8241.60–468.13–A	5	2	5		10	2
Dumont Rose III. 23657 (Imp.) 8240.40–391.19–F	2		8	2	10	2
Easton Belle 24201 7584.56–326.71–G 10320.90–472.02–E 11320.90–500.29–A	5	2	5	1	10	3
Eileen of Bellmath 34772	9	2	1		10	2
Elite of Maplehurst 8452 9197.35–472.06–AA	6	2	4	2	10	4
Ellalee of Paxtang 19312 7272.02–339.02–F 13058.60–566.13–A	6	4	4	1	10	5
Emma Porter 8709	7	2	3		10	2
Evangeline of Nelsonville 26833 8647.30–414.17–A	6	3	4		10	3
Fairy of Maple Grove 2d 29015	10	2			10	2
Fannie O. K. 12974 10343.70–569.56–A	5	4	5	2	10	6
Faucette's Morning Glory 23446 9869.50–514.73–A	7	4	3		10	4
Fawny of Sarnia 35617 (Imp.) 9177.20–502.22–A	8	5	2		10	5
Fenella of Fernwood 16030	6	2	4		10	2
Fernwood Fairy 3898	3	1	7	1	10	2
Flossie of Welliversville 30227 9106.30–471.56–A	7	2	3		10	2
Gana 35313 7988.20–390.05–G 10975.90–506.25–A	4	3	6		10	3
Gay Lad's La Reine 40045 9728.30–475.01–E 13939.40–602.32–AA	5	2	5		10	2
Gelenina 18252	10	7			10	7
Glenwood's Miss Greta 29218 8285.60–440.80–G 10474.80–516.86–AA 12121.70–642.56–AA	6	2	4	1	10	3
Glory of Koshkonong Place 31785 6396.30–315.36–G	6	3	4		10	3

and dropped her fifteenth registered calf in 1921, at eighteen years.

Lily Ella Glenwood 22104, born in 1907, gave birth to her first calf when she was only one year and three months of age, and in July, 1923, at sixteen years, she gave birth to her fifteenth registered calf. A birth report was filed for one calf that was not registered.

Her second calf was Contrafuria 29090, now at Four Pine Farm, Hinsdale, Illinois, the dam of eleven registered progeny, two of them in the Advanced Register, and the holder of three records averaging 13749.9 pounds of milk and 644.86 pounds of butter fat. Lily Ella Glenwood 22104 has four Advanced Register daughters and is still producing Guernsey milk at the farm of August Morlock, Watervliet, Michigan.

Nancy Guernsey 21451 was born in 1902, and dropped her first registered calf four years later, and her fifteenth in 1921, at nineteen years. A birth report was filed for a heifer born twin with the last bull calf, but not registered.

Oak Lawn Lassie 11374 had fifteen calves registered in seventeen years.

Alice T. 22232 had her thirteenth calf when she was fourteen and one-half years old, and seven of her eight daughters are in the Advanced Register.

Caroline Masher 20611 gave birth to her thirteenth registered calf at seventeen years of age, and six of her nine daughters are in the Advanced Register.

Her first daughter was Caroline of Chilmark 24812, who has three Advanced Register daughters among her ten registered progeny, and who has three records averaging 11602.4 pounds of milk and 526.7 pounds of butter fat.

Gold Ollie 16953 had thirteen registered calves at sixteen years of age. Among them was Gold Ollie 2d. 20449, the mother of twelve registered calves in twelve and one-half years, including a set of twins.

Imp. Hayes Felois 2d. 15478 gave birth to twelve registered calves in fourteen years, including three daughters and four sons in the Advanced Register.

Imp. Bess of Koshkonong Place 35640 had eleven registered calves at fourteen years of age, and seven of her nine daughters are in the Advanced Register.

Duenota 20629 and her daughter Duenota 2d. 31463, at the age of fifteen years, had twelve and eleven registered progeny respectively. The old

(Continued on Page 614)

GUERNSEY BREEDERS' JOURNAL

VOL. 25 NO. 12

FOR THE ADVANCEMENT OF THE GUERNSEY

Published the first and fifteenth of each month by the American Guernsey Cattle Club at Peterboro, New Hampshire

SUBSCRIPTION PRICE: PER YEAR, $2.00

JUNE 15, 1924

M. T. PHILLIPS

Usually the appearance of the name of a Guernsey breeder in the editorial headlines indicates his demise, but this is an exception to the rule.

The JOURNAL feels that M. T. Phillips of Pomeroy, Pennsylvania, has served the Guernsey breed to such an extent that recognition of his services is appropriate at this time. He started breeding Guernseys about twenty years ago, became a member of the CLUB in 1907, and in the business of breeding, his activities are well known to the public. His interest in the Philadelphia Guernsey milk market situation is just as widely known, but it is to neither of these two activities that the JOURNAL wishes to call attention.

Mr. Phillips has contributed generously of his time and energy to his office on the Executive Committee. Ever since he became a member of the committee in 1912, he has been a regular attendant at meetings besides having given generously of his time in studying the principles of the organization through correspondence. As a member of the Advanced Register Committee he continually strove to adopt a fair and impartial viewpoint of all questions and worked continuously for the interests of the breed. He has served on the Executive Committee at a time when the problems were more perplexing than is usually the case,—the reconstruction period.

Although his activities in the future will not be in such direct contact with the problems of the breed as a director of the central organization, his customary efforts for the good of the breed will continue to lend their valuable influence.

AN INTERNATIONAL ORGANIZATION

Nineteen years ago an American citizen recommended to the King of Italy that an International Institute of Agriculture might well be organized for the purpose of studying the conditions of agriculture in the various countries of the world, periodically publishing reports on the amount and character of the crops so as to facilitate production, render commerce less expensive and more rapid, and establish more suitable prices. At that time H. M. Victor Emanuel III. commended the object of such an organization to his prime minister. That was the first chapter in the story.

In February of this year President Coolidge formally recognized the organization of the American Committee on the International Institute of Agriculture, in the following words:

"It is a gratification to learn of the organization of the American Committee on the International Institute of Agriculture, and we appreciate the co-operation which the farmers and busy men in related groups are giving to the solution of these problems of the basic industry of agriculture.

"Such an experience as that through which our western wheat farmers are now passing serves to call sharply to our attention the fact that our agricultural exports go into world markets and that the data relating to these which we receive from the Institute is of great value to our farmers.

"We welcome this opportunity to co-operate with the other nations in strengthening the work of the Institute. The historic letter of the King of Italy, in calling the first conference in 1905, may well be re-stated today. I cordially approve of every effort to 'harmonize the authority of governments with the free energies of the farmers.'

"In shaping the agricultural policies of the United States, the government welcomes the fullest co-operation of agricultural organizations, and in the wider range of the Institute we believe similar joint effort will render results more effective."

Forty nations participated in the conference at Rome following the letter of 1905 and the treaty at that time was signed on behalf of the United States by the Hon. Henry White.

MAIL ORDER BULLS

Among the largest single enterprises in the world is a comparatively recent development,—the mail order house. It is an institution that has grown and prospered, and it is based on a single principle,—the "money back" guarantee.

Whether the practice of mail order purchasing can be successfully extended to the field of pure bred cattle is not dependent only on the honesty of the seller, and therein lies a difficulty in the path of the business. It is also dependent on the personal conception of what constitutes desirable type in bulls. It would be too much to say that no two men have the same idea of what they want in bull type, but at least we can say that the desires and opinions of different men vary to a large degree. What approaches perfection with one man, is little short of scrubbiness with another.

There are many instances where a buyer has purchased a future herd sire "sight unseen," taking the word of the seller for all the bull's qualities. In some of these, the results are most gratifying, and both parties are satisfied. But there are also a large number of instances where the buyer has felt that the seller thought just a little bit too much of the bull, when he described him, either in an advertisement or through correspondence. Some of the latter cases result in a prejudice against the breed, and in many cases it is not the fault of the seller.

It seems that the best way to buy a bull is to see him before the sale is made, and then no one but the buyer is to blame for later dissatisfaction with the deal. No honest seller will discourage a prospective purchaser from a visit to the farm and a chance to look over the herd of which the bull is a member. And the statement that the average farmer or breeder cannot afford to spend the time and money on travelling to find a bull will not hold water. The reverse is true. Very few breeders or farmers can afford **not** to see the herd from which the bull was developed,—and his sire and dam. The bull will have at least three years' influence in the new herd, and it certainly is no more than ordinary insurance to get some sort of an idea about what the prospective herd sire will do for his new owner.

The question of the distance to be travelled is usually not a matter for deep consideration. The farmer who expects to spend about a hundred dollars for a bull will not generally have to go very far from home to find a hundred dollars' worth of bull, and the travel expenses will be small.

The established breeder may have to go many times further for a bull to suit his ideas of individuality and blood lines, but in that case, it is even more desirable that he spend some time and money to see what he is buying. Is it too much to advise the average farmer that he can satisfactorily spend twenty per cent. of the cost of a future herd sire, in the first task of finding him?

All of this is no reflection on the men who sell bulls by mail, because we know that the large majority of them advertise in the JOURNAL, and they have a high standard of reputation to maintain. They aim to give satisfaction. It is a plea for prospective buyers to pay more attention to the purchase of a herd sire that may either make or break them.

H. R. 7113

House Resolution 7113 has passed both branches of Congress and has received the approval of President Coolidge. The American Dairy Federation and allied organizations presented a united front at Washington in the demand for the passage of a bill creating a Dairy Bureau, thus raising the standing of dairying in the Department of Agriculture so that it is on a par with the Bureau of Animal Industry.

The bill met with little opposition in either house. Further information regarding the activities of the new bureau will be published in an early issue of the JOURNAL.

OHIO SALES

Reports of three sales held in Ohio have just been received from Floyd S. Barlow, Field Secretary. Thirty-eight head in the Columbiana-Mahoning Sale, May 22, averaged $140. Forty-two animals in the Ohio State Sale, June 4, averaged $272.85. Thirty-one animals in the absolute dispersal of the Champ Jackson herd, June 5, brought an average of $305.

IN THIS ISSUE

Three more great sales have been held and are reported in this issue of the JOURNAL. The reports of the Upland Farms Dispersal, the Knollwood Sale and the New York State Sale will all be found on other pages of this issue.

"One of the most pleasant after dinner meetings I have ever attended," is the way one Guernsey breeder characterized the Old Timer's Night when President Scoville, himself an old timer, called on a number of men who have been connected with the Guernsey breed for upwards of ten years, and they responded well to the calls.

A need for more active field work in the middle west, especially along the lines of milk marketing, was the principal idea expressed at the informal gathering held at Chicago as guests of the Wisconsin-Illinois Guernsey Breeders' Association the night before the Annual Meeting. A verbatim report of the event will be found in this issue.

It is suggested to JOURNAL readers that even the oldest and most experienced of them may find considerable information in the series of articles taken from the April Quarterly, the second of which appears in this issue. It takes a study such as this to give undisputed evidence that the mothers of the breed have set a wonderful pace for the sires when it comes to the reproduction of producing females. Study this article thoroughly. It contains the latest authentic information on the performance of some of the most prolific animals of the breed.

The cover cut on this issue of the JOURNAL presents a view of the barns and some of the cattle at Fairydale Farm, Pawling, New York.

INFORMATION WANTED

The Publicity Division has received two letters from the same man requesting information about Guernseys. Letters in reply to the inquiry have been returned unclaimed. The postmaster at the town in question has failed to reply to our request for assistance. Therefore, the Publicity Division of the CLUB will be gratified to receive information regarding the correct address of Mr. Frank George, for whom mail has been returned from Marshfield, Missouri. The tone of the correspondence received from Mr. George indicates that he is greatly interested in Guernseys and might be induced to establish a herd, but efforts to write to him in return have been unsuccessful.

SALES AND MEETINGS

June 26. Sale of Guernseys belonging to the Estate of Ariel Mitchelson, to be held at Tariffville, Connecticut. Leander F. Herrick, Sale Manager.

June 28. Guernsey Field Day, at The Maples Farm, Bernardsville, New Jersey. Mrs. Francis G. Lloyd, Owner.

July 8. Quarterly Meeting of the Guernsey Breeders' Association of Western Pennsylvania.

July 14-19. North Dakota State Fair, Fargo, North Dakota.

July 16. Louis Merryman's Mid-summer Sale. Held at the farm of Lowell Gable, Paoli, Pennsylvania.

August 2. Guernsey Field Day, at Locust Grove Farm, Westville, New Jersey. Henry W. Leeds, Owner.

Aug. 16-23. Missouri State Fair, Sedalia, Missouri. Guernseys judged on August 21, by L. S. Gillette.

Aug. 20-29. Iowa State Fair and Exposition, Des Moines, Iowa. Guernseys judged on August 27.

Aug. 24-30. Ohio State Fair, Columbus, Ohio. Guernseys judged by John Cochrane on August 27.

Aug. 25-30. Southwest Washington Fair, Chehalis, Washington. Guernseys judged on August 26.

Aug. 25-30. Wisconsin State Fair, West Allis, Wisconsin. Guernseys judged by R. S. Hulce on August 28.

August 30. Guernsey Field Day at Sunnybrook Farm, Eatontown, New Jersey. Charles D. Cleveland, Owner.

Aug. 30-Sept. 6. Minnesota State Fair, Hamline, Minnesota, Guernseys judged by Professor Earl Weaver.

Aug. 30-Sept. 7. California State Fair, Sacramento, California.

Aug. 31-Sept. 5. Nebraska State Fair, Lincoln, Nebraska.

September 1-4. Maine State Fair, Lewiston, Maine. Guernseys judged on September 2, by Lewis H. Ferguson.

Sept. 1-5. Central Wisconsin State Fair, Marshfield, Wisconsin. Guernseys judged by Professor Humphrey on September 2.

Sept. 1-6. Indiana State Fair, Indianapolis, Indiana. Guernseys judged by L. H. Fairchild on September 3.

Sept. 1-6. Spokane Interstate Fair and Livestock Show, Spokane, Washington. Guernseys judged by Professor F. W. Atkeson on September 1 and 2.

Sept. 1-6. Maryland State Fair, Timonium, Maryland. Guernseys judged by John S. Clark.

Sept. 8-12. South Dakota State Fair, Huron, South Dakota. Guernseys judged by Professor H. H. Kildee.

Sept. 8-13. Kentucky State Fair, Louisville, Kentucky. Guernseys judged by Professor H. G. Vanpelt on September 10.

Sept. 8-13. New York State Fair, Ithaca, New York. Guernseys judged on September 10.

Sept. 9-12. Twin State Fair, (Vermont and New Hampshire), White River Junction, Vermont.

Sept. 9-13. Lewiston-Clarkston Tri-State Fair, Lewiston, Idaho. Guernseys judged on September 12.

Sept. 9-13. Delaware State Fair, Wilmington, Delaware.

Sept. 13-19. Kansas State Fair, Hutchinson, Kansas.

Sept. 13-20. Illinois State Fair, Springfield, Illinois. Guernseys judged on September 17.

Sept. 20-27. Oklahoma State Fair and Exposition, Oklahoma City, Oklahoma. Guernseys judged on September 22.

Sept. 20-27. Memphis Tri-State Fair, Memphis, Tennessee. Guernseys judged by E. G. Bennett on September 24.

Sept. 22-27. Oregon State Fair, Salem, Oregon. Guernseys judged on September 23.

Sept. 22-28. Fifteenth Annual Dairy Cattle Congress, Waterloo, Iowa.

Sept. 27-Oct. 4. National Dairy Exposition, Milwaukee, Wisconsin. Guernseys judged by Robert Scoville and H. H. Kildee, on September 30.

Sept. 27-Oct. 4. Oklahoma Free State Fair, Muskogee, Oklahoma. Guernseys judged by J. W. Kennedy on October 2.

Sept. 29-Oct. 4. Trenton Inter-State Fair, Trenton, New Jersey. Guernseys judged on October 1.

Oct. 4-11. Southeastern Fair, Atlanta, Georgia. Guernseys judged on October 7.

Oct. 6-11. Arkansas State Fair, Little Rock, Arkansas. Guernseys judged by Hon. E. G. Bennett on October 7.

Oct 6-11. Texas State Exposition, Austin, Texas.

Oct. 6-11. Virginia State Fair, Richmond, Virginia. Guernseys judged by Professor J. C. McNutt on October 7.

Oct. 7-8. Dispersal Sale of the Egypt Mills Guernsey Club, Cape Girardeau, Missouri. Charles L. Hill, Sale Manager, Rosendale, Wisconsin.

Oct. 14. Quarterly Meeting of the Guernsey Breeders' Association of Western Pennsylvania.

Oct. 20-25. South Carolina State Fair, Columbia, South Carolina.

Oct. 30-Nov. 9. Louisiana State Fair, Shreveport, Louisiana. Guernseys judged by Professor H. H. Kildee on November 6.

Nov. 1-8. The Fourteenth Annual Pacific International Livestock Exposition, Guernseys judged on November 4 and 5. O. M. Plummer, Sec'y-Gen. Mgr.

Nov. 3-11. Alabama State Fair, Montgomery, Alabama. Guernseys judged on November 5.

cow had six daughters in the Advanced Register, and the young one had two.

Langwater Early Rose 19145 had eleven registered calves at fifteen years, and has six daughters and one son in the Advanced Register.

Pride of Birth 18443 numbers seven Advanced Register daughters and one Advanced Register son among her eleven progeny, thus having more of her progeny in the Advanced Register than any other cow of the breed.

Roberta of Annandale 24472 has eleven registered calves, including six daughters in the Advanced Register.

These cows have been picked at random, and the list is inexhaustible, apparently, as other great reproducing matrons pass in review.

Outstanding Reproducers as Producers

Further study reveals that many of the Great Producing Dams not only have virility and stamina enough to reproduce yearly for a lifetime, but have also demonstrated their own producing ability through three or four Advanced Register records. Out of the accompanying list fifteen cows have been picked that have each made three or four records besides giving birth to ten or more registered calves.

Gerar Pearl 23595 has four records averaging 9996.6 pounds of milk and 484.53 pounds of butter fat. She gave birth to her twelfth registered calf in November, 1922, and has six daughters and one son in the Advanced Register.

Anton's Patience 24474 has four records averaging 9739.0 pounds of milk and 537.65 pounds of butter fat. Of her eleven registered progeny, four daughters and two sons are in the Advanced Register.

Countess Fantine 14730 has three records averaging 10131.3 pounds of milk and 515.94 pounds of butter fat. Of her eleven registered progeny, one daughter and two sons are in the Advanced Register.

Selma of Pinehurst 14521 has four records averaging 10402.2 pounds of milk and 641.89 pounds of butter fat. Of her eleven registered progeny, three daughters and three sons are in the Advanced Register.

Stella's Favorite 2d. 29167 has three records averaging 14206.3 pounds of milk and 683.50 pounds of butter fat. Of her eleven registered progeny, two daughters are in the Advanced Register.

Easton Belle 24201 has three records averaging 9742.12 pounds of milk and 433.00 pounds of butter fat. Of her ten registered progeny two daughters and one son are in the Advanced Register.

Goda 12538	2		8	2	10	2
Golden Beauty of Highland Farm 15394	7	2	3	1	10	3
Golden Lassie of Paxtang 24696	4	3	6	4	10	7
10196.05-507.31-D						
14100.80-675.45-A						
14413.65-715.38-A						
Gracieuse VII. of the Ramee 18920	8	3	2		10	3
7557.50-321.62-F						
9102.00-383.27-B						
Gypson's Queen 2d 20193	6	3	4		10	3
Hazel's Clementine 19245	6	3	4	1	10	4
11582.10-600.55-A						
Hildesheimess 27160	6	2	4		10	2
7658.90-393.49-G						
Hotton's Nelly III. 22562	3		7	2	10	2
8675.60-510.49-DD						
Janetius 18087	6	3	4		10	3
8756.00-428.33-A						
Jessie of Maple Glen 17012	7	4	3		10	4
Jessie III. of the Vrangue 23648 (Imp.)	5	2	5	1	10	3
8941.00-522.72-A						
Jewel's Guernsey Lily 28333 (Imp.)	4	2	6	1	10	3
8014.70-347.58-C						
Juanita of Nelsonville 36629	8	3	2		10	3
9235.90-408.03-D						
9841.90-426.60-AA						
10649.90-465.15-AA						
Kathleen of Rib Hill 35964	7	3	3		10	3
Lady Suke of Willowdale 27349	5	2	5		10	2
Langwater Dolly Dollars 21333	4	1	6	2	10	3
Lassie of Ledyard 19105	4	1	6	2	10	3
7975.00-426.31-DD						
Laura Valentine 22198	6	2	4		10	2
Lavesa R. 15064	4	1	6	2	10	3
9318.80-450.89-A						
Liberty Beauty 27957	4	3	6		10	3
11607.70-622.42-A						
Lilly May Rose 2d 21700	6	5	4	1	10	6
9693.30-502.28-A						
Lily Bell of Canterbury 3d 13480	6	3	4		10	3
Lily of Linden Home 23010	6	2	4		10	2
10126.90-427.86-A						
Lucretia's Daughter 11256	4	2	6	4	10	6
11084.63-489.60-BB						
Lucy of Westwood 16620	4	2	6		10	2
Lura's May of Maple Hill 44844	6	1	4	1	10	2
13158.30-625.08-E						
Mabel F. 16470	8	2	2		10	2
Mabel of Linden Home 23009	5	2	5		10	2
12234.00-582.49-A						
16872.10-754.83-A						
Mary Jane of Gerar 17013	6	4	4		10	4
10543.50-495.05-AA						
14222.40-694.08-A						
14004.60-697.22-A						
Materna 1334	5	1	5	1	10	2
Matilda May Rose 30774	8	3	2		10	3
6789.30-339.07-GG						
8918.40-405.16-D						
10047.50-476.74-A						
14754.40-693.28-A						
Maud G. 30521	6	5	4		10	5
8928.40-500.02-A						
Mertie W. 19368	5	1	5	1	10	2
Milford Lassie 2d 15257 (Imp.)	7	1	3	1	10	2
Moonlight of Rosendale 22951	6	2	4		10	2
4942.10-263.03-G						
Mimosa XVIII. 31935 (Imp.)	5	4	5	1	10	5
9221.50-439.34-A						
Morn 5947	6	4	4	2	10	6
7223.80-363.61-A						
Nannette of Ashland 26161	7	2	3		10	2
Nivolette 16718	7	3	3	1	10	4
9681.10-448.62-A						
Nordica of Locust Hill 15362	6	2	4		10	2
9592.80-478.62-A						
Olive of Richmond 15815	4	4	6	1	10	5
5168.70-282.83-FF						
7909.00-427.69-AA						
Park's Yeksa Queen 2d 26807	6	2	4		10	2
Pauline of Oak Lawn 31455	8	4	2		10	4
Peach Lincoln 31773	5	2	5		10	2
10449.70-440.30-A						
Pearl Maiden of the Glen 23622	7	2	3		10	2
13032.50-621.47-G						
14591.10-695.73-D						
Phyllis D. 3594	9	3	1		10	3
Primrosedale 8606	5	4	5	3	10	7
7754.90-380.41-A						
10914.90-576.75-A						
10045.50-489.59-A						
Primrosedale 2d 14360	2	1	8	2	10	3
6550.10-286.90-GG						
10937.80-490.60-AA						
12897.40-525.34-AA						
Princess Emeranda 14349	8	6	2	1	10	7
9679.29-469.08-AA						
Princess I. of the Ville-au-Roi 23654 (Imp.)	4	4	6		10	4
Princess Reed 14350	5	4	5		10	4
Principia's Flora 25338	7	4	3		10	4
Prophetess Fay 16301	8	3	2		10	3
Queen Alice of Fair View Farm 35375	8	3	2		10	3
Queen Anne of Hardwick 26254	10	3			10	3
7916.20-401.91-A						
Queen of Fairview 8261	8	2	2		10	2
6645.53-382.14-A						
Questa 11385	6	2	4	1	10	3
Quoin 2d 16736	4	2	6		10	2
7465.60-391.90-AA						
9834.60-505.96-A						
Rachel Harlan 29688	7	4	3		10	4
Rachel of Seneca 10619	8	2	2		10	2
Red Fawn Maid 31284	5	3	5		10	3
10540.10-571.02-A						

Rose of Convoy 25635	7	2	3		10	2
Rose of Koshkonong Place 26783 5817.40–311.43–G	3	2	7		10	2
Rosette of the Gron I. 18538 (Imp.) 8694.50–455.43–A	5	4	5	2	10	6
Royaline's Dora 17375 10165.90–535.27–A 13763.20–717.31–A	4	2	6	1	10	3
Royal Rose of Easton 15483 (Imp.) 9576.90–517.80–E	7	2	3	3	10	5
Sammy's Calla Lily 9091	8	3	2		10	3
Sarsura Girl 37301 8641.20–421.17–AA	5	1	5	1	10	2
Sign of Riches 10272	5	1	5	2	10	3
Sprightly of the Spurs 21004 (Imp.)	6	2	4		10	2
Stella Daisy O. K. 27777	6	2	4		10	2
Sultan's Bonny 25396 11038.80–478.98–G	5	1	5	1	10	2
Susan of Elm Place 12502	8	2	2		10	2
Sweet Briar of the Glen 25739 12417.40–585.46–E	7	2	3		10	2
Topsy of Oakwood 47470 7956.60–406.92–AA	5	2	5		10	2
Tea Rose 14621	7	2	3		10	2
Valentine of E. 25487	5	2	5		10	2
Ville-au-Roi's Beauty I. 21031 (Imp.)	7	4	3		10	4
Viola Rose 17173 6724.00–388.87–A	6	3	4		10	3
Violet of the Rue Cohu 28570 (Imp.)	6	2	4		10	2
Violet Tucker 19340	8	4	2		10	4
Winna of Woodend 16993	7	3	3		10	3

Glenwood's Miss Greta has three records averaging 10294.0 pounds of milk and 533.40 pounds of butter fat. Of her ten registered progeny, two daughters and one son are in the Advanced Register.

Golden Lassie of Paxtang 24696 has three records averaging 12903.5 pounds of milk and 632.71 pounds of butter fat. Of her ten registered progeny, three daughters and four sons are in the Advanced Register.

Juanita of Nelsonville 36629 has three records averaging 9909.2 pounds of milk and 433.26 pounds of butter fat. Of her ten registered progeny, three daughters are in the Advanced Register.

Mary Jane of Gerar 17013, the dam of Gerar Pearl 23595, another great producer and reproducer, has three records averaging 12923.5 pounds of milk and 628.78 pounds of butter fat. Of her ten registered progeny, four daughters are in the Advanced Register.

Matilda May Rose 30774 has four records averaging 10127.4 pounds of milk and 478.56 pounds of butter fat. Of her ten registered progeny, three daughters are in the Advanced Register.

Primrosedale 8606 has three records averaging 9571.7 pounds of milk and 482.25 pounds of butter fat. Of her ten registered progeny, four daughters and three sons are in the Advanced Register.

One of her daughters is Primrosedale 2d. 14360, who has three records averaging 10128.4 pounds of milk and 434.26 pounds of butter fat. She has ten registered progeny, of which one daughter and two sons are in Advanced Register.

Contrafuria 29090 and Caroline of Chilmark 24812 have already been mentioned.

Some of the cows in the foregoing article would show up even better if their performance since January 1 were taken into consideration, but it is impossible to make a complete study of the breed except as of that date. For instance, word has just been received that Pride of Birth 18443 has still another son that has just entered the Advanced Register, thus giving her seven daughters and two sons in the Advanced Register. Gerar Pearl 23595 has also just added another of her sons to the list of Advanced Register Sires, which gives her six daughters and two sons in that classification.

The Guernsey breed is continually growing through the agency of its great cows,—the great cows in the Guernsey breed are counted, not by scores, but by hundreds. It is the great producing and reproducing ability of Guernsey cows year after year that is the foundation for future progress. Bulls are of great importance, certainly,—but of what avail are the best of bulls if the mothers of the breed cannot reflect the images of those bulls with their good qualities, time and time again? **Guernseys live long!**

JUDGES OF GUERNSEY CATTLE

THE following is a list of Judges of Guernseys approved by THE AMERICAN GUERNSEY CATTLE CLUB, in May, 1924.

Babson, F. K., Hinsdale, Illinois
Bowditch, N. I., Framingham, Massachusetts
Brant, D. O., Owensmouth, California
Clark, John S., Hardwick, Massachusetts
Cleveland, C. D., Eatontown, New Jersey
Cook, Walter A., Litchfield, Connecticut
Crane, P. H., Lebanon, Indiana
Dodge, J. E., Hopewell Junction, New York
Fox, F. E., Waukesha, Wisconsin
George, R. L., Lebanon, Indiana
Gile, A. L., Chinook, Washington
Gill, E. T., Haddonfield, New Jersey
Golinvaux, Joseph, Waterloo, Iowa
Gould, W. H., Burkeville, Virginia
Griswold, H. W., West Salem, Wisconsin
Hechler, C. H., Roslyn, New York
Hepburn, W. K., Bridgewater, Massachusetts
Hibberd, G. H., Brooklandville, Maryland
Hill, Charles L., Rosendale, Wisconsin
Hope, Joseph L., Madison, New Jersey
Ingham, A. G., Wellville, Virginia
Jones, William H., Waukesha, Wisconsin
Major, E. W., 4351 Prospect, Ave., Los Angeles, California
Marsh, W. W., Waterloo, Iowa
McKerrow, Gavin, Pewaukee, Wisconsin
McLean, J. A., 80 East Jackson St., Chicago, Illinois
Merryman, Louis McL., Sparks, Maryland
Mountain, C. A., Des Moines, Iowa
Mountain, C. R., Des Moines, Iowa
Phillips, M. T., Pomeroy, Pennsylvania
Reith, W. O., Astoria, Oregon
Roberts, I. W., 1644 Land Title Bldg., Philadelphia, Pennsylvania
Robertson, James B., Paoli, Pennsylvania
Savage, E. S., Cornell University, Ithaca, New York
Scoville, Robert, 67 Wall St., New York City, New York
Shoemaker, S. M., Eccleston, Maryland
Stout, Henry L., 503 McCormick Bldg., Chicago, Illinois
Ten Broeck, Drew, Hinsdale, Illinois
Tenney, D. D., 59 Chamber of Commerce, Minneapolis, Minnesota
White, George M., Coxsackie, New York
Wood, M. B., Mankato, Minnesota
Wrage, John E., Arlington, Washington
Vaughn, Edward, 4627 Cook Street, Duluth, Minnesota

THE OLD TIMERS' NIGHT

Confidence in the Industry Expressed

DURING the morning session of THE AMERICAN GUERNSRY CATTLE CLUB, on May 14, at the Auditorium Hotel, Chicago, Charles L. Hill, on behalf of the western breeders, invited the eastern breeders to attend a dinner and informal meeting that night. The result was that nearly a hundred Guernsey breeders met in the Club Room of the Hotel, where dinner was served, following which Drew Ten Broeck announced that the meeting would be turned over to Mr. Scoville as chairman and toastmaster.

Mr. Scoville, as his opening address, read the numbers of the cattle, as they were to be led into the sale ring on the following day at Hinsdale,—a speech that was, by his own admission, 100 per cent., useful and interesting. He further announced that this was to be an "Old-Timer's evening," during which a number of old-timers would be called upon to contribute reminiscences and experiences.

The first to be called was William H. Caldwell, announced as the only real old-timer at the meeting, considering his nearly thirty years as secretary of the CLUB. Mr. Caldwell referred to the early showing of the Guernseys at the World's Fair, and based his hopes for great progress in the future on the progress that has been made since that time.

Louis McL. Merryman was next introduced as one of the old-timers of the breed who measure their terms of service by their years of activity, and not by the gray of their heads.

Mr. Merryman said: "I happen to be an old-timer by virtue of the foresight of my grandfather, Louis McLane. He gave me a heifer calf, just a little over thirty-four years ago." He further professed his faith in the market for Guernseys and in the ability of the real breeders to develop animals worthy of the market, and laid great emphasis on the necessity of interesting farmers of the working class, who will use a little more than the average amount of intelligence in their feeding and management. Calf Club work, tuberculosis eradication and assistance to intelligent farmers were recommended.

In introducing Charles H. Jones, of Massachusetts, President Scoville said: "I will call upon another old-timer that I am sure every Guernsey breeder is very glad to welcome back into our ranks after a short absence; a man whose genial presence and good counsel we all greatly enjoyed in times past, but who, for reasons unknown to me and to most of us, has seen fit to absent himself from our sacred circles for a period of two or three years and is once more with us."

Mr. Jones began breeding Guernseys only twenty-three years ago, but in that short time there have been many interesting changes, he thought, and the ever-changing succession of faces at the meetings was evidence that this game is going on forever. He explained his temporary absence as due to the scarcity of labor during the war, when his farm had to compete with a shipyard for hired men. As a result, he sold off almost the entire herd, about sixty-eight head. For a long time he never even went into the barn. "But," said Mr. Jones, "that's the beauty of raising Guernseys, they keep on going. When I got back and got a chance to look over the herd, I had forty head! If you start them right they will go right. As soon as I had a bit of leisure time, I thought I would see if we had any of the good ones left, so we started testing again. I found we had two cows that are making over seventy-five pounds of butter fat a month, and four heifers are making between fifty and sixty." Mr. Jones further remarked about the necessity of constantly remembering the color of the Guernsey products, as that is one of the outstanding characteristics of the breed, and what really attracted him into the breeding game.

Dr. Russell, of New Jersey, recently elected president of the New Jersey Guernsey Breeders' Association, was next called upon for remarks. Dr. Russell dates his entry into active interest in the breed in 1906, when he bought a heifer "sight unseen" from a Pennsylvania breeder, just to supply a good quality of milk for the family. However, he found that there was something contagious about buying your first heifer, for very soon he conceived the notion that he might as well have two or three more pure breds, after he tested the cattle he had already assembled for tuberculosis. His fine pure bred heifer reacted. He did not like to believe the verdict of the veterinarian, so he placed her in another barn, and bought three or four more pure breds, keeping them separate from the other heifer. After a year he tested her again, and she reacted again. Nearly a year later she was looking so fine that it seemed someone must have blundered, but one day the herdsman called him on the phone and said the heifer was down, and the veterinarian pronounced it a case of paralysis of the hind quarters. She was killed, and a post mortem examination revealed no tubercular lesions where they might be most expected, but a lesion was found in the spinal column, that had caused the paralysis. This incident gave Dr. Russell his faith in the tuberculin test and its accuracy, as he said he would always have doubted the accuracy of the test if the heifer had not gone down with paralysis.

Dr. Russell recalled the fact that he had once bought King Masher 11084 for seventy-five dollars, because it was thought that he was getting too old for service, but he proved a good investment.

When the war came, it was found necessary to sell the entire herd, all but one heifer, and when he returned from his army service, he decided to make her the foundation of a new herd, which now numbers twenty head. Regarding the work of state organizations, Dr. Russell said: "How a state organization such as ours can be self-supporting with the relatively small number of cattle that we have I do not know, but I do think that it is a very important matter for the CLUB and the Guernsey breeders as a whole over the country, to see if there is not some way that can be worked out satisfactorily by which the local work can be carried through."

E. T. Gill of New Jersey was introduced as a "number-one old-timer", and responded with a brief talk that was the reverse of pessimistic. Mr. Gill professed a faith in the breed and its future that was worthy of the reputation of a man who has been breeding Guernseys ever since Thomas Harvey sold him his first Guernsey calf.

Judge Quarton of Iowa responded to the request of the Chairman, and was reminded of the time that he asked Governor Hoard for advice concerning the establishment of a herd of dairy cattle, back in 1904. Included in the advice of the grand old man of dairying was a warning to make sure that the foundation stock was free from tuberculosis, and Judge Quarton followed his advice, to the extent that he has had a clean herd for seventeen years, barring a year in which six out of twelve isolated head reacted, but they were not in with the herd. The county in which he lives is well on the way to becoming a free area.

Such a record called for a side remark from the Chairman, to the effect that Grassland Farm has been testing for tuber-

culosis since 1901, and has never had an authenticated reaction on the place.

In introducing Professor Van Norman, the Chairman said: "He is not a Guernsey breeder, but he is a very, very old-timer in his interest in the dairy industry, and his sympathetic interest, as far as he is able to express it, toward our own breed; a man who has, I think, about as sound and as wide a vision of what our industry as a whole needs, as any man in the United States."

The activities of Professor Van Norman in the National Dairy Association have been so enlarged that he has more or less of a roving commission in the industry. He impressed upon his audience the thought that in spite of our admiration for a favored breed, we are a part of a great industry, one that is greater than any breed or any man. He asked Guernsey breeders to think of the Guernsey breed in its relation to the dairy industry in the aggregate. He stated that the National Dairy Association had to consider the problem of serving the foundation of the industry,—the cow owner. When three per cent. of our dairy cattle are pure bred, the outlook is certainly bright, but the principal object is to work for improvement of the cows we have, rather than the increase of the number of cows in the world.

"I want to vary the program," said the Chairman, "just to say that we are always broad-minded and ready to receive any suggestions from any direction, and there is a man here tonight whom we have never heard from before. He comes from Missouri, a state where we have not been very strong, and where we wish we were stronger. He is very much interested in the proposition of introducing Guernsey cattle in his territory. I refer to T. A. Goodman, of Arcadia."

Mr. Goodman called attention to the fact that publicity is necessary in a state where dairying is at such a low ebb as in Missouri, especially when farmers are in the habit of buying cows in the spring for thirty dollars and butchering them in the fall. In a territory like this, introduction of the pure bred is a slow game, that must be preceded by introduction of good grade Guernseys. He urged further use of such publicity agencies as the moving picture, the newspapers, etc., in the states that are not so well founded in the Guernsey breed as others. He has recently established a small herd of Guernseys in an institution near his home, and they are very well satisfied with them.

The Chairman replied to Mr. Goodman that the experience of the CLUB with films was that they were rather expensive as a means of propaganda.

Heber Hartley, of Island Farm, up in Northern Minnesota, suggested that the owner of cattle being tested for tuberculosis will be well repaid in satisfaction and peace of mind if all three of the tests are applied, instead of only one, as is done in many cases.

Mr. Martiny, of Wisconsin, in responding to the call of the Chairman, said that he had only been in the business for ten years, and did not yet consider himself an old-timer. In that time he has built up a herd of good pure bred Guernseys, and has been testing for the last three years. Twenty records have been completed, and computing them to maturity, they average 638 pounds of butter fat, and fifteen of them were double letter records, so he feels that his herd is well on the way.

At the conclusion of the program, a vote of thanks was extended to the western breeders, the hosts, by the eastern breeders, the guests and the meeting adjourned after being pronounced a success.

Bessie of Orndale 88277, Re-entry 10908

Tenth in Class B

		Milk	Butter Fat	
Sire—Craigamoor Raritan 24912 A. R.	1923	Lbs.	%	Lbs.
Sire—Langwater Raritan 17052 A. R.	Apr.16,	785.0	4.28	33.60
Dam—Imp. Flory de Bas 26950 A. R.	May	1720.6	4.67	80.35
2701	June	1542.0	5.06	78.03
Dam—Imp. Gay Lass of Sarnia 35654 A. R.	July	1490.5	5.14	76.61
8268	Aug.	1396.8	6.11	85.34
Sire—Gay Lad du Braye R. G. A. S. 2026	Sept.	1255.7	5.63	70.70
P. S. A. R.	Oct.	1216.7	5.95	72.39
Dam—Beaulieu Beauty R. G. A. S. 2780	Nov.	1058.6	6.69	70.82
F. S.	Dec.	1004.2	6.03	60.55
Breeder C. J. Orn, Barron, Wis.	Jan. '24	892.2	6.56	58.53
Owner L. E. Gordon Jr., Nelsonville, Wis.	Feb.	872.0	6.75	58.86
Born June 18, 1918. Calved Apr. 10, 1923.	Mar.	936.7	6.28	58.82
Served Dec. 22, 1923.	Apr. 14,	417.4	6.18	25.80
Requirement for admission: 353.60 lbs. fat.				
Supervised by Wisconsin Station.	Total	14588.4	5.69	830.40

4 milkings daily.

Previous record begun as a two and one-half year old: 12130.30 lbs. milk; 687.51 lbs. fat. Published in Vol. XXXV.

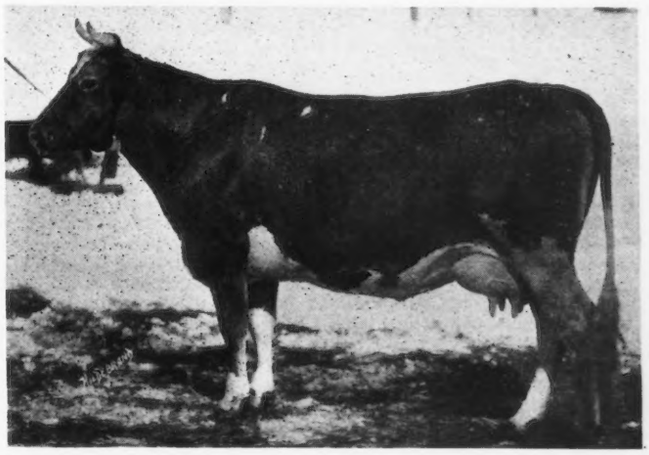

PORTAGE COUNTY, Wisconsin, has been the home of good high-producing Guernsey cows for the last quarter of a century, since the first Guernseys were introduced there. In recent years certain communities in the county have been developing some of the highest producers of the breed, and selling them into other sections of the country at handsome profits.

The latest addition to the many great cows of Portage County is the cow that places tenth in class B, the senior four year old class. She is Bessie of Orndale 88277, and she has produced 14588.4 pounds of milk and 830.40 pounds of butter fat. This cow already holds the Wisconsin state record in class F, senior two year olds, with 12130.3 pounds of milk and 687.51 pounds of butter fat. A remarkable degree of consistency is noted in the butter fat average test on these two records made by the same cow. Her class F record resulted in a test of 5.67 per cent., and her recently completed record shows an average test of 5.69 per cent.

The home of this great cow is Gordondale Farm, owned by L. E. Gordon, Jr., at Nelsonville, Wisconsin, and she was bred by C. J. Orn, Barron, Wisconsin. Her sire, Craigamoor Raritan 24912, is one of the four Advanced Register sons of Langwater Raritan 17052, who is also sire of seventeen daughters in the Advanced Register. The latter bull is a son of Dolly Dimple's May King of Langwater 12997. Imp. Gay Lass of Sarnia 35654 is the dam of Bessie of Orndale 88277, as well as of Glenwood's Gay Lass of Orndale 41523, another Advanced Register cow.

Bessie of Orndale 88277 has proven herself as a reproducer, as well as a producer. At the National Sale at Hinsdale, Illinois, her daughter, Gay Lass of Gordondale 119484, was purchased by Caumsett Farm for $2700. She has just completed a record of 10840.1 pounds of milk and 632.87 pounds of butter fat in class G. Her sire was the Gordondale herd sire, Cora's Cherub of Shorewood 58822, and Bessie of Orndale 88277 has again been bred to the same bull.

The new class leader has three calves registered, and weighed 1325 pounds at the end of her test. The apparent ease with which she made her record gives her owners reasons to expect even greater things from her in the future.

THE WISCONSIN-ILLINOIS MEETING

"Build A Market"--Keynote of Evening's Program

AN informal meeting was held at the Auditorium Hotel, Chicago, on the night of May 13, the night before the Annual Meeting of THE AMERICAN GUERNSEY CATTLE CLUB. The meeting was held under the auspices of the Wisconsin-Illinois Guernsey Breeders' Association, and was thrown open to general discussion of the Guernsey phase of the dairy industry. The following is a stenographic report of the event.

THE CHAIRMAN: We will come to order, please. I do not know just exactly what to say about this meeting but if you have got anything on your mind now is the time to bring it up. We want to talk together in a friendly way and see if we cannot accomplish something. Now, I would like to hear from our President, Mr. Scoville. Will you say a word, please?

MR. SCOVILLE: Well, I am more or less prepared to talk on any subject as usual but it would be somewhat helpful to know just exactly which subject was most desired to discuss. It is too long a story to tell but I feel like the man that was asked to talk, you know, at least he went to a funeral and nobody was ready to speak at the time they ordinarily had some remarks about the deceased and he said, "Well, if nobody cares to say anything about the deceased I will say a few words to you about California." (laughter.) I can always talk about Guernseys under one guise or another.

I suppose that this meeting grew out of a suggestion that I made to Mr. Babson founded on our previous experience that it was helpful just to get together in an informal way and discuss sometimes some of the problems that are complicated and not so easily understood. I was prompted to do that partly by some remarks that were made at our last meeting in Chicago two years ago when after we had finished all our business we were told very definitely by one of our lady members that our meeting was stale, flat and unprofitable, that we had not had any discussion that was worth while. Obviously a business meeting which is necessarily confined within the limits of two and one-half or three hours is not the place for a lengthy discussion of many problems in which we are all vitally interested.

Now there is one problem which I think is pressing today and that it will probably be helpful for us to discuss this evening if no more interesting subject is presented, and that is the problem of the extension service. We have been through some rather deep waters, as you know, and we have faced some rather serious financial difficulties. We had an increase of expenses and a decrease in business at the same time as many other concerns in the United States had, especially those dealing with agricultural activities, and the result was that for the last two or three years we have had to devote practically all of our energies to keep the ship on an even course and not run into any serious financial difficulties. Fortunately that time has past and our policy of conservation and increased income has justified itself, and today we are in a position to see our way out of our difficulties along those lines, so much so that we may I think say to you tonight that the Executive Committee is prepared to recommend a decrease in the five dollar advance registry fee which we added two years ago, which will cost us some twelve thousand dollars a year but which we feel or at least some of the breeders feel is a serious burden.

In addition to that we are in a position to make some conservative advance along the line of our extension service. We realize that this great western country here in the Mississippi Valley is in need at the present time of some active extension activities and we feel also that it would be desirable to have a certain clarification of our minds as to just what form of activity this extension service should take.

There are two kinds of extension service. There is the kind that our CLUB is doing from the head office which is really organization and propaganda work. We feel that it is an eminently proper activity for the national association to place men in the field for the purpose of organizing local territories on the theory that these local territories when so organized will be sufficiently self-supporting to be able to furnish the people of that community with the kind of direct service which they require.

In addition to that we recognize that there are certain territories that because of the absence at the present time of any considerable number of Guernsey breeders offer us an opportunity for propaganda or what you might call missionary work. The great Pacific Northwest was such a territory when we put our extension man in there four or five years ago and we are glad to say it is rapidly becoming a territory which is nearly capable of supporting its own organization and doing its own work. The South is in the same situation and for various economic reasons our advancement there has not been so rapid but still we are making progress along those lines.

Those are two territories that offer considerable dairy opportunity in which there are comparatively few Guernseys. We have felt that it was good policy to preempt that territory so far as we were able to by this preliminary work. It is of course obviously difficult for a man living in a territory like that to start in any breed of pure bred live stock unless he has a little assistance. I don't mean financial assistance but assistance along the lines of direction and guidance showing him how he shall go about it and helping him over the first difficulties which always beset a man who embarks in pure bred live stock which is an unfamiliar industry to him.

Those are the two types of extension service which we feel it is perfectly legitimate and proper for the National Association to support. Then there is another type of extension service which is frankly a commercial service and that service we believe should be left strictly to the local state organizations. That commercial service really involves a lot of salesmanship. It involves a distribution within that territory of surplus animals. It involves the exporting of surplus animals from that territory into other territories that might be able to use them, but because of the fact that it involves the intricate and delicate relations which are bound to exist between buyer and seller we are thoroughly convinced that any attempt to handle that at long distance is loaded with very serious danger and therefore we feel as a question of permanent policy that the work should be invariably left to the local state organization.

We do feel, as I said a minute ago, that it is well within the province of the Association to assist the local states in perfecting an organization which will make it possible for them to carry on that work.

Now that is the construction of extension service that your Executive Committee have worked out and it is the result of several years of observation and so far as we have been able to gather the experience of other breed organizations that are doing the same kind of work in the country. I think that as we are in a position to embark on a reasonable amount of extension service in this territory, it would be very satisfactory to the Committee and probably to you if we could in a discussion here this evening see if we could reach some definite conclusion as to whether a plan along those lines will feel those needs and be acceptable to the people here in this territory.

If I may, Mr. Chairman, I will leave the discussion for the present at any rate at just this point and see if I have said anything that brings forth any ideas from anybody else (applause).

MR. CHAIRMAN: Now, we people in Wisconsin are more or less interested in the milk proposition. We would like to hear from Mr. Moriwitz of Milwaukee.

MR. MORIWITZ: Gentlemen, I am sorry that I am following so eloquent a gentleman as Mr. Scoville but I will do the best I can. I want to explain somewhat the milk distribution proposition in Milwaukee. I am told that fifty-four per cent. of the milk distributed in Milwaukee is distributed by one concern and that twenty-six per cent. of the balance is distributed by three other concerns, and they are really governed by the Gridley Dairy Company so we are in the hands of one institution.

About five years ago the Gridley Dairy Company conceived the idea of putting out grade A Guernsey milk. We had no hard feelings against them for that and through their field men they organized these dairies until a large quantity, approximately fifty thousand pounds, of grade A Guernsey milk was produced under very exact conditions. I think that eighty per cent. of it was produced under conditions where I think the bacteria count was below 25,000 in eighty per cent. of these herds, and without advertising they built up the business to quite a considerable extent.

Last winter the Holstein people served notice on them that they were going to open a fight on the Guernsey milk in Milwaukee, that the National Association had appropriated twenty thousand dollars for this purpose and we were told that the producers of Waukesha County, and there are some very wealthy ones there, had raised a similar amount, or approximately as much, and that they were going to sell White Nectar in Milwaukee in competition with the Guernsey milk. That did not seem serious to us until the distributors were going to drop the Guernsey and sell grade A milk instead of grade A Guernsey.

We thought that was menacing our business and a meeting was called which was attended by about 120 grade A producers. At that

meeting an organization was formed or it was decided to form one and during the winter although the roads were absolutely impassable these dairymen got together and they now have what is called the Guernsey Products Cooperative, and they now control in that organization about eighty per cent. of the grade A milk produced in the counties surrounding Milwaukee, that is, Milwaukee County, Ozaukee County, Washington County and Waukesha County. They paid a ten dollar membership fee and signed an order on their distributor authorizing them to deduct five cents per hundred pounds on all milk produced for a period of three years. We thought that was doing pretty well for the farmers.

We are now up against the refusal of the distributors to collect the money for us. They say it is a breed fight and they won't get into it. We are endeavoring to devise other means for collecting this but we realize that we are in a real fight and we think that it is more than a local fight. We think it is the beginning of a national campaign, and while we are going to do all we can to maintain the market for Guernsey milk we already have adopted a cap which is distinctly different from that used by the others and it will be on the market in another month. We are handicapped by the peculiar distributing conditions in Milwaukee. There is no independent distributor to whom we could go. Consequently we are in the hands of what seems to be our enemies but nevertheless we are going ahead. We are going to have a house to house canvass and we are going if possible to get signed orders on these people for AA Guernsey milk. We feel it is more than a local matter and we hope that in this discussion tonight the breeders in other sections can be interested to make it a common fight for the Guernsey breed (applause).

THE CHAIRMAN: Now, we have a party here who knows a good deal about Guernsey milk. We would like to hear from our friend Mr. Barney Sheridan of Fond du Lac.

MR. SHERIDAN:

I have had in mind some things that I think THE AMERICAN GUERNSEY CATTLE CLUB or the American Guernsey breeders should consider to fit in very nicely with what Mr. Moriwitz said and I do not think will fit in with what maybe some people might say following me in which some attempts might be made to economize. As a breeder of pure bred cattle I have never felt that a breeder fulfilled his obligation to his clients when he sold him a pure bred animal, particularly a bull, by just that sale alone without doing something by way of effort financially or otherwise to see that there was a profitable market for the product or the cow that he hoped that man would produce. That does not only apply to Guernseys. It applies to all dairy breeds as I view the situation from the standpoint of the pure bred dairy cattle man, and I think our county of Fond du Lac, Wisconsin, has developed probably and has had some of the pioneers in the industry so far as the West is concerned. They have always been pretty busy along one line. If he was a Guernsey man he was awfully busy in trying to develop a cow that would beat the Holstein and if he was a Holstein man he was awfully busy in trying to develop a cow that would beat the Guernsey. That strife has gone on among the breeds to the point that the DeKol man has spent all his time trying to beat the Glenwood man and the Glenwood man was trying to beat some other man so far as the production of a dairy cow was concerned. That seems to be the aim and the goal to which the efforts of the best brain, talent and finances that can be assembled in all the dairy industry in this country seems to have been centered. I have thought that we have reached the point where there should be some sort of a reckoning among the breeds or among the divisions of the breeds in which possibly we have produced enough milk, and we will get our heads together and sell what we have got. Now, the Guernsey men of the country cannot do that alone, that is a dairy breed proposition. The Holstein breed predominating in America, I hold if there is any indictment for neglect for the situation that we stand in today, if it can be held up against anybody, in which we are selling our butter for thirty-five cents and our cheese for fifteen, I think we can lay the blame on the Holstein breed. I am talking of the farmer's income. The wage earner of America was never in a better position nor never could buy as much for one hour's labor since the time of the Civil War as he can today of dairy products. I am talking of the average wage earner. He can buy six pounds of cheese and he can buy three pounds of butter for the average hour's labor. Now there is a whole lot of things that led up to that situation that I do not know as breed organizations we are responsible for, but I will say this from my experience in breed organizations, breed organizations have never done one thing to forestall that thing or to correct or to prevent the reaching of that very disastrous position so far as the dairy man is concerned. We have, as we discussed today, several factors that come in there. There is supply and demand, there are importations and there is what not, and as matters stand today I think the importation of dairy products is the biggest bugaboo facing us today, but will any man in this house say that there is a single organization financed or representing a dairy organization, a general dairy organization of America, that can go to Washington today and protest against it with any force. The only protest that I have seen or heard of came from a Congressman from Wisconsin that might be rated on the books, and rightly so, as a quasi socialist, and you will wonder why the farmers of the country will vote non-Partisan League, Socialist or what not. As a matter of fact it is the only place that they can look for relief or have to look for relief, and that was Congressman Beck. He brought that matter before the American Congress that the exchange value between Denmark and American money and the freight differentials and transportation differentials were such that they could ship a pound of butter for three-fourth of a cent from Denmark to New York and from Wisconsin to New York it cost a cent and a half, and when they got their dollar they could pay their eight cent tariff and still the dollar was worth one dollar and twenty-four cents when they took it back to Europe, but there was not a single representative of the Dairy Organization to make a protest against that situation.

A man conducted a sale in Indiana yesterday with $155 average. There were two sales of Guernsey cattle in Wisconsin way below that. The Holstein men of our county yesterday in carrying on a sale dared not call it a sale, because the last sale they had averaged below a hundred dollars.

Getting back to the point of what establishes the value on the cow it is not a question of what the cow will give but what you can get out of that milk when you get it. I am not saying that any breed organization, either Guernsey or Holstein or all the breed organizations combined, ought to enter into any marketing program, but I believe they should unite and do something to stabilize a situation, if nothing more than to form a statistical bureau, and take some of the Damn bunk—excuse me for saying that—that has been handed out from time to time and depressing markets. I remember distinctly a year ago when the trade differentials of the eastern country did not have the effect that they have today, when you could take up the Bulletins or you could take up the front page of any newspaper in this country and you saw this printed on it: Ten thousand or twenty thousand cases coming from New Zealand or some place into America and depression was looked for, and it came, mind you, it came to the extent of five or seven cents a pound within ten days and afterwards those Governments, the same Government institutions, turned around and sent out later reports that that particular shipment would not reach here but was sent to some other place, they did not know where it was going, meaning that the producers of milk here in America had to sustain a loss equal to all the butter they could send from New Zealand in a whole year, but those things and the lack of information which the dairy industry could furnish to our Government, our Government has been forced to accept reports from wherever they could get them, and the only place you can go and get reports today is from the dealers of Chicago or New York, and as I stated to the fellows from Wisconsin those reports are very often saturated with the opinions of the houses as to what they expect or would like butter to be within the next few weeks and they do not always reflect themselves in favor of the man producing the milk.

Now, summing this thing all up it all goes back to the farmer that is on the hillside. Let me say who that farmer is. That is the farmer that builds his basement in Wisconsin or Illinois or Iowa or Minnesota or New York, or wherever he may build it, on the side of a hill and he puts in a certain number of pure bred or grade cows. The income of that man in the course of a year will determine the welfare of the dairy industry, not from the breeders' standpoint but from all standpoints, and if that fellow is making good he can come to Mr. Moriwitz or to me or to Mr. Williams, whoever the man may be, and if we have got a bull that costs us through A. R. records $150 to produce we may get $150 for it if he has got it, but he has not got it on thirty-five cent butter nor sixteen cent cheese, and when Mr. Williams, Mr. Moriwitz and myself cannot sell our bulls at a profit we cannot go to the next man above and buy our bulls, and so it goes until you reach the top notch man or breeder.

I hope that won't be reflected in the sale day after tomorrow to that extent, but if it is not this year I can see it coming. So that that is the fellow that we have got to look out for and when you are looking out for him I would like to see the policy, the future policy, if there is means or finances to be had in the Guernsey Association which, as I understand it, under the able management of the Secretary that we have now is going to be able within a year to put us where we can take on things that we had never thought of before, that instead of cutting down, I question whether we should go out and try to open new territory until it is needed, I am only sorry that both cannot be done, but if you will establish a situation by which the dairy cow will prove a profit to the man you do not need to send pioneers into the country to sell dairy cows.

I took a trip last summer through the West on the Dairy Special. I got my expenses and I wore out my shoes and clothes doing it. I thought that the thing ought to be reversed. If the established dairymen of the country had done something to stabilize the dairy situation against the attacks that it is subject to through the dealers—and before I forget it I just want to cite one situation of how that is working out. We happen to be in Fond du Lac County, just

outside of the Chicago and Milwaukee Districts and let me tell you fellows right here that that tank car has come to stay, and you fellows that are living around Chicago, Milwaukee, Detroit or Philadelphia are not safe until the butter and the cheese or the manufactured product is taken care of on a percentage basis because right in the town where I live they take 250,000 pounds of milk a day in and we do not know where it is going. As John Kelly says they label every car Quo Vadis (laughter) and it was only last Christmas that we sent a tank car containing over forty-five per cent. cream to Boston, so that this thing is all interlocked in a way and we are all concerned in the welfare of all.

But getting back to this trip that was taken through the West, instead of going through the West to get the man out there interested in buying dairy cows, if we could go out there and tell the fellows in the country that we have got this dairy situation in a position that the dairy cow will give you an assured income, not an assured amount of milk, but we could give him some assurance of what he was going to get out of that milk, those fellows would be coming this way with excursions instead of us fellows going that way.

As I said before, that cannot be done through one organization, and there is one thing among Guernsey men that I would just like to tell you, and I am mixed up particularly in it myself, benefiting by it or losing by it, whichever you may say, in which the Guernsey man says let the world go by, I am selling my stuff for more than the other fellow is getting, and we are. The man in Milwaukee has got a premium over average milk, the man in Philadelphia has, we in Fond du Lac have, and wherever you go the minute you say it it is a self concession that the other fellow's milk is establishing your price, and if that price, ladies and gentlemen, is where it is profitable to the other fellow then the Guernsey fellow can get so much higher price and make it still more profitable for them, so that they are just as much concerned in that base level as the man that has the average herd of cattle. So don't congratulate yourselves too much because you have Guernsey cattle and are making a little more than the other fellow. I think if you analyze the thing the other fellow is making just as much as you are, and maybe if you analyze it there are not any of them making anything.

Now, I may be a crank on that subject but I have thought it and I have talked it and I just cannot get it out of my system. We have met every sort of opposition but there is only just one thing I could ever think of and that was to get the average dairyman on a profitable basis. The breeders of pure bred cattle have contributed very little, financially, mentally or any other way, toward establishing something of that kind, and if we had today some kind of an organization representing all dairy breeds, manned with skilled and trained men, and that does not mean a fellow that can come in here and get votes but a man that would be particularly fitted for that from the standpoint of merit, and deal with the situations as they arise today with the differentials in exchange in Washington it would be very helpful to our industry. We ought to foresee those things as the cotton men did, as the steel men did two or three years ago. They would have had that thing looked out for. You men may not know what those things mean to the average dairyman, but we figured out that one cent a pound on butter fat maintained through the year in the state of Wisconsin means $500,000, and when you trim the farmers today fifteen or sixteen cents a pound on his butter in Wisconsin just figure what that means in lessening his purchasing power whether he is going to spend that for automobiles or better bulls. It is a case of who gets there first and gets it, but if he has got it somebody has got a chance to get it, and when he has not got it you have got a fine chance to sell your bulls or anything else to that fellow.

There have been suggestions made at our state meetings that will probably be taken up by somebody else in which a portion of the registration fees and transfer fees that are raised to meet certain emergencies be turned back to our state. I do not believe we are ready for that. I did think so at one time. I think that that is provided that we can get the general support from all other breeds organizations. If the other breed organizations do not see fit to enter into that situation, then all right. Then spend all the money you want to sell Guernseys in place of Holsteins, but I think it is time to call a halt in trying to sell cows or producing cows that will develop more milk until we have got the milk sold from those we have got. I thank you (applause).

THE CHAIRMAN: I would like to hear from Mr. Griswold from West Salem.

MR. GRISWOLD: I do not know that I have anything of myself to tell you, but I do know that for some time the Guernsey breeders in Wisconsin have not felt that the field men of the CATTLE CLUB have done them any good, and I know that for some time the sentiment has been that they would like to have at least one dollar of the transfer fee turned back to the State Association that they could use it towards their field men as they might choose. Now this matter came to a head a year ago at the Annual Meeting and a resolution was passed that we request THE AMERICAN GUERNSEY CATTLE CLUB to take action that would turn back to the State Association one dollar out of the transfer fees for every animal. I am simply bringing that before you now for discussion as the action of that meeting.

THE CHAIRMAN: Mr. McKerrow I see down there and I would like to hear from him.

MR. MCKERROW: Mr. Chairman, I was very much pleased to hear our President Mr. Scoville outline the proposition in the way in which he did and to think that there was at least in his judgment, I do not know whether he spoke officially or not, but at least in his judgment, the opportunity for something that might be done along the line of the more commercial advancement of the Guernsey breed. It is true that there is a lot of Guernsey breeders in the thickly settled sections that have been feeling somewhat along the line that Mr. Griswold just spoke of, that they would like to have some money spent within that local territory and connecting that possibility of some commercial extension work which might be done by the state organizations in such territories as Wisconsin, for instance, with a need that has been developed for the expenditure of money on the milk marketing end along the lines that Mr. Moriwitz spoke of. I think that we have here an immediate problem for our consideration, a problem that I know that there are quite a few Guernsey men who are very anxious to see worked on by THE AMERICAN GUERNSEY CATTLE CLUB.

I wished that the men here might have had the opportunity of being at a meeting that was held in Milwaukee with the distributors of milk that Mr. Phillips had the opportunity to attend. They admitted that they liked to sell Guernsey milk as Guernsey milk. Now that Guernsey milk going into that market is going in quite largely from grade cattle, from the type of people that buy the bulls from we pure bred breeders, from the type of people that Mr. Sheridan says must be prosperous before our pure bred Guernsey business can be prosperous, and those men were doing very nicely. There were somewhere between 200 and 220 of them selling it and the dealers of the city of Milwaukee admitted that if Guernsey milk was advertised as Guernsey milk it could be sold to a very large extent, in fact, they said at one time they did not advertise it for the reason they were afraid they could not supply the demand, and then as Mr. Moriwitz has told you along comes a representative of the American Holstein-Freisan Association. I presume that he was doing directly commercial extension work. I do not know whether he was working for the Wisconsin breeders or for tne National Association. I understood it was the National Association.

He came to a meeting of the Holstein breeders and he said this in substance, that the national association was going to spend money, they picked out eleven centers in the United States to spend national funds in advertising Holstein milk, and they got the breeders of that section to go after that and they raised a local fund and they were going to advertise White Nectar. They went to these distributors and then the distributors called in the Guernsey men. They said, "We have got to take the word 'Guernsey' off the caps," that while it is true there are men who are distributing high grade milk from individual herds as Guernsey milk and they sell it that way, there is nowhere else in the United States where a large number of farmers are sending in milk and it is being sold with the word "Guernsey" on the cap. That is breed propaganda, and the Holstein men have been here complaining about it and so we have got to quit it.

Then we went into the proposition, as Mr. Moriwitz outlined, and if we can keep that word "Guernsey" on there we will admittedly be doing breed propaganda. It just occurred to me that possibly in line with Mr. Griswold's suggestion if the CATTLE CLUB was in such a position that they could devote some finances to the Wisconsin Breeders' Association, Wisconsin, Illinois or any other center, to keep the word "Guernsey" there and to sell the Guernsey milk as Guernsey milk for a large number of farmers that have herds producing this yellow, high butter fat milk, milk that can be sold at a reasonable price, that we might be doing a real stroke of business for the Guernsey breed, and I would like to bring that problem before you as one line of commercial activity that would do our breed a good deal of good.

Now in connection with that I want to say it is not a question of finances, it is a question of correct direction as to how this shou.d be worked out and on this Milwaukee situation the direction and the brains that we have in THE AMERICAN GUERNSEY CATTLE CLUB, in the office, is something that we need. I am very anxious that we should hear from Mr. Phillips on this because while I know he has not gone into this proposition entirely I know that he got enough of a glimpse of the possibilities of that market that he at least has some ideas that he can express.

THE CHAIRMAN: Mr. Phillips.

MR. PHILLIPS: I am sorry to be called upon in this connection because I feel I have not been in touch with the milk market enough to know much about your problems there, but from what I saw in meeting with you men at the time that they called on the dealers I do not see any difference in the situation there from what we have everywhere else. It is no different from what we have been up against in Philadelphia for a great many years. The Guernsey breeders around Philadelphia felt for a long time that they disliked

very much to sell their Guernsey milk to bolster up almost all other milk and creating a market for it. If THE AMERICAN GUERNSEY CATTLE CLUB here is to go into the matter of marketing milk I think it is a very great stroke of business. It is a matter that would have to be considered very largely because if they helped Wisconsin there are other places that need it just as much and as soon as they find out that we have helped Wisconsin they will be right after us. That will have to be thought over I think very thoroughly as to whether or not you can take some of the funds coming to the CLUB and turn them back to the Group, or whether it would be better to reduce the funds when the time comes and each party collect his own funds and spend his funds as he sees fit. That is a matter I think from the CLUB'S standpoint we need to give a little thought and attention.

The sale of Guernsey milk is not the big marketing of milk problem. The great quantity of milk sold is the common milk, the B milk as it is generally known in Philadelphia. There is a great deal more of it being sold than all the rest of it put together. While we are not selling a great deal we are selling some of what they call AA milk made up principally from the milk of the pure bred dairy, and there is a great deal of A milk sold and that volume is increasing, but the great bulk of the marketed milk is the B milk, and just lately, within a very short time, there has been issued a report of investigation around Philadelphia made by the Federal Govermnent in 357 dairies that brought out one point that was very significant in the marketing of milk question, and that was in studying the situation down there in Chester County they found in these dairies where they studied the problem from the standpoint of the farmer, the cost of production, the return to the farmer, studying it in the market where it was marketed, taking the per cent. of milk, that in taking 3.75 per cent. milk as a basis the amount of the feed costs per hundred pounds of milk would produce 110 pounds of 3.3 milk or 86 pounds of 4.25 milk, and if they paid three dollars a hundred for 4.00 per cent. milk then for 3.90 milk they would get $2.96 or for 3.10 milk they would get $2.04. Now that gave a number of the dairies some real basis to work on, and we have quite an upheaval down there on that line. A lot have been fighting that for a long time. The thing I would like to see would be to have the differential put on a basis where it would pay to make the good milk.

Now the sale of milk in Philadelphia has undergone quite a change in the last few years. A few years ago Mr. Munn was visiting with Mr. Sharpless, the Sharpless Separator man, a Jersey breeder. They got on the dairy council proposition and he backed a number in Philadelphia and was finally put on in Philadelphia and after two years of work collecting one cent a hundred pounds from the farmers and one cent a hundred pounds from the dealers they increased the sale or markets for milk in Philadelphia twenty-seven per cent. in two years. They have done a remarkable piece of work, and I feel that while we as Guernsey breeders have a real market problem, one that is well worth working, one that I am very much interested in and it really is the solution of the promotion of our breed, that the thing we must do is to create a market for the dairy products that will do more than any other propaganda work that we can possibly put in, but we as breeders will have to back it and do a large amount of work. We cannot expect somebody to come into our territory and do it for us. We have got to take off our coats and go at it, and I certainly do admire the Wisconsin breeders from what I saw of them during my visit up there this past winter.

It is a long hard fight. There are many very hard problems coming up, but we found in Philadelphia through the Dairy Council work that they got the dealers and the producers of milk very close together, and the dealers now find it very hard to put over very much in the way of advertising and the sale of milk without the help of the producers.

From a publicity standpoint the farmers have the sympathy of the people today. I think the farmers of the country could put over almost anything that is reasonable in any of the legislative halls. I know down in Pennsylvania we do not have any trouble putting across anything in the Legislature that is reasonable. We have got the business interests back of it. The business interests have been hit very hard in the agricultural depression. Now, the thing that I am afraid of is that with agriculture depressed, as it has been, and I am thinking more particularly of the farmer and his family who is doing the work and living off of it, and probably your rental condition is the same. We know that there are a few hard hits, and especially here in the northwest where we have been depending on grain, and it is just a question in my mind how far you can go in promoting the dairy interests to that class of farmers which has no experience in handling the dairy cow. I realize that if we can get rid of the boarder cows, if we could clean them all up in the country we would not have any surplus dairy products and it would be a wonderful relief all around, and the more of that work we can put over the better help we are going to be, but we cannot hope to get away from the law of supply and demand, and with the wonderful facilities for shipping refrigeration it seems a world-wide proposition. A cent a pound will divert butter from New York to London. The imports of the United Kingdon of Great Britain and Ireland to the extent of about sixty per cent. of their dairy products in 1912 practically came from Canada and this country but in 1922 the great majority came from New Zealand, a new country altogether in the dairy industry. That is what we have to meet. We realized that a lot of the agricultural work in Europe is pauper labor, and the only way we can hope to meet that is by more efficiency. We have got to put over cows that will produce more and more economically, but we must suggest that this investigation down there shows that the cows that produced the high test milk costs more money because there are more solids in it than the low test milk. It is a long hard struggle any way we look at it. Another thing, I am very much afraid of, is that the dairy industry is in a state of over production in some respects. You can go back just a few years in our country and you could buy empty chicken ranches everywhere. So many people went out of the business that that business became very profitable, and I am afraid that we are facing a similar situation in the dairy business. We do not know in the business world what is ahead of us. In talking with some of the large milk dealers in Philadelphia, we called on four of the largest ones, one of them told me they were not selling milk. I said, "What do you attribute it to?" He said, "Well, when we advertise for a man fifty apply." We know down there they are storing a thousand empty freight cars, a mile of them along the sidings, and right now about forty-five thousand of these Union miners are out of work in Pennsylvania and all of those things have their effect on consumption. Those are some of the things we will probably have to meet and meet in a harder way than we are meeting them now. I think the high price of labor and the short hours and the short return for what it costs means that we will possibly have to go through very serious and strenuous times before we get this thing leveled out.

Just recently I went from Pittsburgh to my home near Philadelphia with Alba Johnson, the ex-President of the Baldwin Locomotive Works and in his work with the Baldwin Locomotive Works he is very intimately connected with the heads of practically all of the railroads and he was talking about the financial condition of the railroads. Take Pittsburgh, there is a deplorable station there. He told me for ten years they have had plans drawn for a new station. He said they could not build it, could not get the money. The only way they can finance anything is through bonds. They have generally done it through an issue of stock but they cannot sell the stock. The trouble is not with the rates but with the way the work is done. He said to me, "I happen to know a crew that leave on a passenger train from Pittsburgh at a quarter of ten and go back in the afternoon and call that a day's work. That is the trouble." He also told me of a crew that went from Philadelphia to New York and brought the train back and they got two days and a half for it. He said he saw no prospect of correcting the thing. There is a lot of rich influential people who think that is right. That came from him, a man that has been in touch with a lot of these things all his life, a man who has studied them. We have those conditions to meet and it will probably mean a long hard pull and hard times to get labor down on a plane to average up some of these things that we are interested in. Just how we are going to solve these problems and keep agriculture from being hard hit is the problem. Now, the more we put in this thing, the more propaganda we put out the better off we will be. We hope the tide has turned with the farmers. I hope very much that it has. The marketing of milk situation is the big question in the dairy industry in this country. It is larger than butter and in that one thing the Guernsey cow seems to fit in very well and the harder we push the Guernsey cow the more demand there will be for her product. I know that the milk dealers in Philadelphia can help us more than anybody else down there in telling the farmers to get Guernseys.

I was in a meeting of the Holstein Club of Pennsylvania and I happened to hear their field man speak. I got in there in time to hear him say that he had investigated the milk market in Philadelphia and that one of the things that he found out was that one-fourth of the dairies shipping milk to Philadelphia did not ship legal milk and he said I want you to know that that milk is going to be cut out of the Philadelphia milk market. One of the dealers told me just very recently that they had now refused to take any milk that did not test 3.25 and that they were going to raise that to 3.50 as soon as they can get that across and were going to enforce that with the dairies working with the consuming public to educate them to the advantages of using better dairy products, teaching the consumers there are different grades of milk. Now, that has pushed the better grade milk, the higher priced milk, as we know it, very much fast than they expected.

There is another thing in the east that is being agitated very much in some of our eastern states and especially in the marketing of milk section, back of which is the health people, and that is the eradication of tuberculosis. That is one thing that is keeping down the increase of dairy cattle and the marketing of them more than any one thing. We cannot encourage them to invest money in pure bred cattle and then take them among infested herds. I know in Pennsylvania they cleaned up a few counties. The last talk I had with the state veterinary a few months ago he said that over 15,000

herds had signed up but there was no prospect of getting them tested. That is the situation there and if we get back of this whole proposition in a broad minded, liberal way, I think something real can be done in the dairy industry (applause).

THE CHAIRMAN: We would like to hear from Mr. Ten Broeck. He travels around a good deal and puts on some very high class milk in Chicago. We would like to hear from him.

MR. TEN BROECK: I do not know that I have got anything to say after all the articles that have appeared in the JOURNAL and what has been said about the cattle. I will say that I have only been in the retail milking business a very short time out there but in a short time we have been increasing very fast, particularly this last month, and regarding the ordinary market in Chicago I know very little. I have found out that they are willing to pay the price in Chicago and I think any other place for the right kind of milk. They want Guernsey milk and they want clean Guernsey milk, and with that kind of milk you can build up a market that you cannot take care of all the milk. They won't take a grade cow's milk. The ordinary farmer that keeps grade cows cannot handle milk in that way.

As I say, I think the marketing program was brought out in the last issue of the JOURNAL and everybody here has read it and I do not think I have any more to say about that. I might add on to that that I think on this field man proposition which you brought out, I think that was brought out by Mr. Scoville, and if the Executive Committee has given that so much thought I see no reason for making a change from my view without thinking it over. I really do not see the necessity of making a change in the transfer fee.

THE CHAIRMAN: We have with us tonight a man that has produced lots of milk, Mr. Shoemaker, we would like to hear from him.

MR. SHOEMAKER: I do not know quite why you should call on me for anything on this particular subject. I have been producing Guernsey milk but I have been selling it as certified milk, and I find the greatest quarrel is with the Medical profession. If you pasteurize the milk any old silk will do with the profession. I am glad to say there have been some experiments lately that have gone to show that even though pasteurized that if it was not clean in the first place it is a very doubtful product to feed infants. This will help out some and proves my statement of what I found last winter. The facts are that every increase in the bacteria count of the raw milk coming in to be pasteurized was followed by an increase in the infant death rate, so much so that they have started a campaign to endeavor to clean up the milk. A great many of the Medical profession feel that all milk should be good enough for any use. I find that that is especially the case in Boston and Baltimore where we are supposed to have the very best of the Medical profession and the Harvard Medical School and Johns Hopkins University, but it is just an interesting side light on the subject.

I think the gentleman who spoke just as I came in, I did not get his name, has the right question that we have got to meet and that is the law of supply and demand is going to control what you get for the very best product. There is not any question about the Guernsey milk being the best. There is not any question about the dealers being entirely willing to pay more for it. They are obliged to pay more for it if they want to sell their stuff at all because people do not like the white stuff. It is the thought of supplying the demand that is going to control the price. I do not know any place we can put in more essential work than in some effort to get all the breed associations, all the dairy interests busy along the line of the use of more dairy products. I think as long as we are having tariffs for protection I can see no reason why the dairy industry should not be just as well protected as any of the manufacturing interests, and certain it is unless we have some one in Washington to look after that we will get what the farmer usually gets and that is the privilege of footing the bill and standing the brunt. They worked very vigorously to get back to normal until they got us down on a normal basis and then they seemed to forget about it after that. Unless we can do something to increase the consumption of dairy products and decrease competition of other countries I do not think there is much use to put on campaigns to sell dairy animals. While they will live longer, of course, a good dairy cow, as our President very wisely said, if we could kill off the non-producing cows or the boarder cows there would not be any question of the milk surplus, there would not be any surplus, but with the bankers financing every man who is willing to buy a cow, and that is the case all over the country, and down in Maryland they are just as actively behind the farmer who will put on a dairy cow as they are out here, that is not going to destroy the non-producing cow. They are encouraging people to buy cows who do not know anything about them. They probably will get along very much better with a cow that it doesn't matter if you don't have to milk her within a few hours of the time she should be milked. That is the kind of cow that it does not make any difference about but, as I say, that is not going to do away with this cow that is costing more than we can ever hope to get back from her. But, as I see it, we have got to increase the consumption of the product of the industry, because the top is bound to settle with the bottom. You cannot change the law of supply and demand for any length of time. Thank you (applause).

MR. CHAIRMAN: Mr. Charles L. Hill, you have a word to tell us tonight.

MR. HILL: If my tongue does not go any better than my brain is I won't bother you very long (laughter). I do not think we have gotten very far in discussing the proposition Mr. Scoville brought up. I wanted to answer one question that was asked me a short time ago and that was why—I am not answering if for anybody else but myself and my own thought about it—but I wondered why the Wisconsin and Illinois Association suggested this proposition of returning the transfer fee. One of the reasons that occurs to me is that about one-fourth or from twenty-two to twenty-seven per cent. of the Guernseys that are recorded are in Wisconsin. They are naturally selling them and furnishing a larger part of the money to carry on the Guernsey office and work than any other state, and they probably felt that the money that they did pay for those transfer fees expended on the Pacific Coast or in the Carolinas was not helping them very much. We have not any reason to think that the money should not be spent there but we have not certainly secured very much benefit from it. We are not finding fault with the field men or the work they did, and in thinking about the proposition I wonder if it is possible for a field man to make good anywhere. He is naturally hampered by the very nature of things. We cannot handle field men like salesmen. If Mr. Babson was selling victrolas or Mr. Marsh was selling separators the CATTLE CLUB could not finance the work and carry it on in that way, and I am wondering if in any other way a field man can make good. I begin to seriously question it and knowing the work that has been carried on in some of the states by state associations—I have been in twenty-nine states looking up cattle for the sale and I have heard a whole lot of comments about the work of the field men, and the breeders certainly are not satisfied with the work that the state men are putting on, and they are not only not satisfied with the work but they are not satisfied to pay the bill. I heard one man say that his share of the field man's expense this year was $700. Now whether that was right or not, I take it for granted it was, he was ready to quit. I just wonder if it is possible for a man to do the job that our CATTLE CLUB field men have got to do, especially if it is not possible for a state field man to do his job. I am leaving this only as a thought but I just wonder if the money that is spent in publicity work that way was spent in newspaper publicity the way most business concerns spend their money whether we could not accomplish more. That is my personal opinion, that it is almost impossible for a field man to make good in the proposition and do as much good as we are expecting him to do. I just wonder if the whole money spent is worth while. I really question whether it is worth while.

MR. CHAIRMAN: We would like to hear from Mr. Babson.

MR. BABSON: I do not know that I have anything very definite. I am rather sorry to hear that some of the state men have not made good, because I have more or less pinned my faith on the idea of our extension men coming from the state extension men that could make good, but if they cannot make good I do not know where our extension work is leading. As for general publicity, that is beyond me. I do not know whether you could spend money successfully in publications of any kind that would bring us any definite results or increased consumption. I do not know how to get the increased consumption. Of course increased consumption or reduced production is the answer. Now, how you are going to accomplish that I do not know. I think there is no question but what, after all, the farmers who grow wheat at a loss would quit growing wheat so that the rest can grow wheat and make money, but human nature is so much alike and I see no reason to expect a change there. Organization is only helpful as long as it helps and when it does not help why we haven't any organization. It breaks up. I don't believe the conditions are the same. The citrous fruit growers of California are referred to very often in their co-operative associations but the final result is that they are harvesting lemon crops today, the last two or three lemon crops have been marketed at a loss. They have not even got the cost of their picking. So that there has been an overproduction. Just as soon as they organized and brought on a big value for lemons they all went to raising lemons, and it may be that is the condition in the dairy industry.

Now, I do not know, but it seems to me we might increase consumption. That is one kind of propaganda. Certainly we ought to encourage the man who is maintaining and supporting boarders to cast them off and to only keep good producers, but that is a very fine line and we cannot all agree as to whether a 250 pound cow is a profitable cow or not. It depends entirely upon circumstances.

On this extension work I think we should get more information regarding the state men and if these state men are not making good I think we ought to know it. I think the CLUB should know it because that, it seems to me, has a great deal of bearing. There is no use of our going out and spending money to establish state men if the state men that are now in the field are not making good. It seems to me that is very important and that we should know that before we go very far with our plan.

THE CHAIRMAN: Will anybody volunteer to say something on this?

MR. MORIWITZ: I have listened with a great deal of interest to what has been said here and after considering everything I should say that we are still in the Guernsey business and while it might be a very beautiful theory to promote the dairy interests in general, but we are in the Guernsey business and we have Guernseys to produce and sell.

Now I want to get back to our own little proposition which I think will confront all of you before we get through if we do not take some action. Milwaukee was, as I understand, the only market in which the distributors sold Guernsey milk, advertised it and labeled it as Guernsey milk, and because of the insistence of the Holstein producers they discontinued that. It is now our hope to put it back on the market. If we don't do that why the first blood has been drawn by our antagonists, and while the theory of putting across the dairy industry as a whole is very fine and we should not hesitate to lend every effort to do that, our primary object should be to put across the Guernsey. That is our business just as much as it is somebody else's business to sell victrolas or sell organs. A man in that business is going to make every effort to sell what he has got to sell. We are in the Guernsey business and we should not let our market get away from us. I simply add that to emphasize what I said before and not to lose sight of it.

THE CHAIRMAN: We have with us tonight Mr. Burn who is at the head of the University of Pekin. We would like to hear just a word from him (applause).

MR. BURN: Mr. President and Gentlemen of the Association: I do not want to take up very much of your time. I was surely interested in hearing this discussion of the milk situation. I used to be connected with the Department of Public Markets in New York City myself and had quite a little to do with milk down there. I was just thinking of something I heard the other day when you were talking of the increased consumption of milk. An experiment has been going on for the last six months in the public schools and in the poorer sections. When this experiment was started fifty-nine per cent. of the children were under weight, and when they had been fed milk, the proper kind of milk, for six months, this percentage was reduced to twenty-seven per cent., and when they were fed the proper diet of milk for a period of six months this percentage was reduced to nineteen. So I thought I just might throw that out as a hint as to what will really take place when this kind of knowledge is made known. It no doubt will increase the consumption of milk.

I am here as representing the Pekin University. That is a university very far away and you may wonder what interest I have, what prompted me to come here to speak to you a few minutes in behalf of the Pekin University.

In order that you may understand it I will take about two minutes to tell you about the Pekin University. Pekin University is organized and is maintained by all the philanthropic organizations doing that kind of work in north China. It is a university that is chartered under the state lawn of New York and has the same standing as any of the universities in that state. It was organized with the idea of doing the higher and special kind of education which would train the highly specialized leadership in China. We have just completed a campaign to raise $1,500,000 to build the university on a new site which we have. The authorities at the university, the Board of Trustees, have a great many departments and in looking around for some departments which would be of real benefit to the masses of the Chinese people we have organized a medical department and many more along different lines. About a year ago they decided to establish a department of Animal Husbandry in connection with the Pekin University under the direction of our School of Agriculture which is carried on in the same way that Cornell University is carried on. We have for equipment an agricultural piece of land for our agricultural school, 250 acres of as fine a land as there is in China. Last year we had a Chinese who gave us another piece of land forty miles long and ten miles wide to be used in any way that the university thought best for the development of the department of Animal Husbandry or agriculture. A few years ago the American people gave a very large sum of money to China to help them out in the famine, and out of that sum there was some money left over. The men who have that in charge, partly American men, partly Chinese, decided that they would use some of that money that was left over for famine prevention, and they turned over to the Pekin University to be used under some rules and regulations the sum of $250,000. A part of that money we can use for this department of Animal Husbandry. Captain Dollar of the Dollar Steamship line has agreed if we cannot get free transportation of our animals from here to Pekin that he will get a favorable rate. I am going around among some of the different breeders and asking them if they would not donate a calf or two to us to take over to be used in this department of Animal Husbandry next July, and some of the men, one or two of the men who are members of this organization, said that they were willing to help us out, but they thought that ought to be done by the breeders association and they suggested that I go up and see Mr. Musser and take it up with him, which I did, and he said he would be glad to have me come out and present it to you. What I would like to do, what we would like to have is have this organization furnish us ten heifers between six months and a year old. We have some bulls that have been given to us. One was given to us by Mr. Taylor and Mr. James Beshaw, I believe. He gave us a heifer and nine is all we need now. We expect the other associations to do the same. We will take a unit of three breeds, the Holsteins the Guernseys and the Ayrshires. The Holstein and Ayrshire Associations have practically assured us that they would provide the animals for us. We are taking over three or four different units of beef cattle and some hogs and sheep and so on. You know how to do this. If the Association is inclined to do it we would be glad to get it and we will see that the cattle have the best of care. We have a young man here who is an A. & M. college man who will take charge of the department and take the animals with him. We can assure you that any animals donated will have the best care, not only on the way over but the best of care after they get over to China. I am sure that the university will appreciate it. It will be a great thing for the great masses of the Chinese people if these things are actually put in practice.

If anybody has a question to ask I would be glad to try to anwer it.

MR. BABSON: Who is in charge of that?

MR. BURN: Dr. J. Clayton Stewart.

MR. BABSON: Who is the Animal Husbandryman?

MR. CHAMBERLAIN: The gentleman who is with me is to have charge.

MR. BABSON: What are they doing with rinderpest?

MR. BURN: They have a serum now and we will be met somewhere outside of China and those animals will be vaccinated or treated with the serum.

MR. BABSON: Have they developed it to the point where it is safe?

MR. BURN: I understand they have.

MR. BABSON: I saw Mr. Chamberlain about a year ago and that was a source of great anxiety with him. He said he felt at that time until they organized in some way to work in connection with Japan so as to bring the cattle in through Korea, or something of that kind, it was going to be very difficult. I presume those arrangements have been completed?

MR. BURN: Those arrangements have been completed because we had word from him. We are to have the veterinary meet us at Kikubar. I thank you.

MR. WALLER: The last few years the Hydrox Ice Cream people have taken up the name Guernsey and have pushed it very successfully. I do not know how strong anybody has tried to work with McInerny of the Hydrox people in regard to promoting more Guernsey in the Hydrox ice cream, but I think it would be just as well to get acquainted with McInerny because he is a fine business man and he is a great merchandise man. He has built that up in the last eight or nine years from about 300,000 gallons to over 2,000,000. Now, we ought to stop and think a little about those figures. I think McInerny is open to a few suggestions. I do not know him very well myself but I noticed a little thing that might go along with regard to the merchandizing of our products. Not long ago Libby-McNeil & Libby bought out a little store, maybe you have seen it, a little card board store with samples of a lot of different products in little tin cans. Now if a kid could bring in three coupons, a coupon goes along with each can of condensed milk or evaporated milk, they got this little store. Now out here near the yards one day they gave away thirty of those little stores from coupons. So you see what it means to merchandise your products.

Now they have a chocolate milk in Chicago that they are selling. The regular pints sell for eight cents and this chocolate pint sells for ten cents, and they are boosting that. Those things I think will help merchandise our product. Of course we around here know about John Kelly and he has won a good many million dollars every year with his idea of pushing advertising. Now they brought out orange crush through here and they made a great success of it. I know of just one distributor on the south side that recently has bought eight one ton Ford trucks to deliver orange crush, and he is only one of three distributors on the south side. You see what advertising will do in merchandising a product. I think maybe Mr. Ten Broeck has been talking to Mr. McInerny. Maybe he hasn't but some of these dealers have. I think he is open and fair minded if you go to him in the right way.

MR. TEN BROECK: I was talking with him. It got under my hide a little bit. I took it up with him with the consent of the CATTLE CLUB this last year. He said that they would drop the word Guernsey in their advertising. We thought we ought to give them a little time. They started out by a new lot of billboard advertising, advertising Hydrox carbonated ice cream, no Guernsey on it. Following that they used some full page ads in the Chicago papers. They have recently repainted their trucks. They have still got a few cartons that they are using that has the word Guernsey on it and some of the window cards that they have not replaced but the new ones do not have the word Guernsey on it. I think we want to go after the Hydrox people and get them to use Guernsey cream. If Guernsey wants to mean anything it wants to be straight Guernsey.

The meeting then adjourned.

ADVANCED REGISTER NOTES

FOLLOWING is a list of new State Champions entered since the last publication of the JOURNAL. A new class is noted in Oklahoma, that of class F.

GEORGIA

A. Dame of the Dairy 72512, A. R. 9440, 11173.7 pounds of milk, 608.60 pounds of butter fat; breeder and owner, William Rawlings, Sandersville.

KANSAS

G. Clover Blossom's Winne's Lady 118333, A. R. 14960, 11249.6 pounds of milk, 483.40 pounds of butter fat; breeder, J. H. Lower, Cherryvale; owner, J. Harold Cowen, Fort Scott.

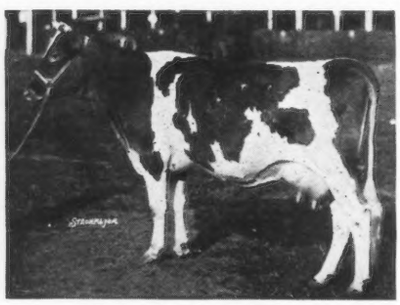

PRIMROSE OF KENILWOOD 121231

NEW JERSEY

G. Primrose of Kenilwood 121231, A. R. 14971, 13208.2 pounds of milk, 639.70 pounds of butter fat; breeder and owner, George B. Post, Bernardsville.

OKLAHOMA

F. Noble Regent's Beauty 114076, A. R. 14964, 12209.7 pounds of milk, 544.16 pounds of butter fat; breeder, Thomas Stapleton, Hartland, Wisconsin; owner, Oklahoma Agricultural & Mechanical College, Stillwater.

VERMONT

B. Alice May of Phillips Farm 86759, A. R. 10481, 13157.20 pounds of milk, 682.72 pounds of butter fat; breeder and owner, T. Redfield Phillips, Montpelier.

Calla Grove Dolly 75747, A. R. 8395 has just completed her third Advanced Register record with 10983.3 pounds of milk and 543.99 pounds of butter fat in class A. She was bred by Joseph Levy, Manteca, California, and is owned by A. B. Humphrey, Escalon, California.

Imp. Rosetta III. of Annevilles 94254, A. R. 8366, bred by N. J. Mahy, Island of Guernsey and owned by Purdue University, La Fayette, Indiana, has completed her third record with 10591.2 pounds of milk and 483.37 pounds of butter fat in class A.

Glenwood Queen Gay 70377, A. R. 7597, bred and owned by Cornell University, Ithaca, New York, has finished her fourth record with 8564.0 pounds of milk and 434.64 pounds of butter fat in class A. She started her fourth record at the age of six years and 171 days.

Marken's Buttercup 75933, A. R. 12925 has been added to the list of

List of Guernsey Cows Making Five or More Advanced Register Records

	Class	Age	Lbs. Milk	Lbs. B. F.	%
Little Beauty 2d 45221, A. R. 5518	F	2–278	10480.13	563.20	5.37
Re-entry	**CC	4–84	10398.70	577.56	5.55
Re-entry	A	5–107	7610.90	383.67	5.04
Re-entry	A	6–212	12450.50	641.32	5.15
Re-entry	A	8–66	14575.80	679.48	4.66
Re-entry	AA	10–0	10689.20	541.17	5.06
Average			11034.21	564.40	
Bloomfield Pandora 20760, A. R. 1354	D	3–307	9159.60	464.45	5.07
Re-entry	A	6–29	10808.90	572.07	5.29
Re-entry	A	7–95	11296.40	587.35	5.20
Re-entry	A	8–167	11842.80	634.16	5.35
Re-entry	A	9–194	14096.60	757.67	5.37
Average			11440.86	603.14	
Pandora's Valentine of Rich Neck 27622, A. R. 1472	G	2–47	10041.80	532.01	5.30
Re-entry	E	3–167	11416.10	621.87	5.45
Re-entry	*B	4–272	14341.60	784.22	5.47
Re-entry	A	6–80	11812.80	673.44	5.70
Re-entry	A	7–187	7614.50	403.80	5.30
Average			11045.36	603.07	
Froome's Queen 28706, A. R. 1421 (Imp.)	AA	5–288	9993.50	500.30	5.01
Re-entry	A	6–271	11227.00	551.88	4.92
Re-entry	A	8–21	13902.20	715.84	5.15
Re-entry	A	10–309	14484.00	750.80	5.18
Re-entry	A	11–326	8747.55	465.14	5.32
Average			11670.85	596.79	
Effie of Alfalfa Farms 31058, A. R. 1759	E	3–157	11446.90	554.81	4.85
Re-entry	AA	5–136	9532.00	497.03	5.21
Re-entry	A	6–136	11987.00	618.03	5.15
Re-entry	A	8–259	15111.70	746.56	4.94
Re-entry	A	10–206	12109.00	545.02	4.50
Average			12037.32	592.29	
Lillie of Alfalfa Farms 31055, A. R. 2484	A	6–2	9143.40	477.38	5.22
Re-entry	A	9–170	13664.20	707.40	5.18
Re-entry	A	10–314	12673.30	672.35	5.31
Re-entry	A	12–336	9230.60	465.70	5.05
Re-entry	A	15–145	9312.70	475.89	5.11
Average			10804.84	559.74	
Belle of Bayside 39154, A. R. 4901	D	3–325	8247.80	468.44	5.68
Re-entry	A	5–18	8033.20	447.05	5.57
Re-entry	AA	6–142	10302.10	564.43	5.48
Re-entry	A	8–127	9735.30	518.40	5.32
Re-entry	A	11–0	9534.10	539.88	5.66
Average			9170.50	507.64	
Selma of Pinehurst 4th 25703, A. R. 1235	G	2–28	8955.40	487.57	5.44
Re-entry	**EE	3–122	8819.60	476.76	5.41
Re-entry	C	4–140	10852.40	553.61	5.10
Re-entry	A	5–209	10690.40	502.30	4.70
Re-entry	A	6–263	10073.40	485.77	4.82
Average			9878.24	501.20	
Sarkie II. of le Bourg 34243, A. R. 2390 (Imp.)	EE	3–44	7550.90	364.54	4.83
Re-entry	C	4–44	8389.40	450.94	5.39
Re-entry	A	5–44	7112.60	431.76	6.07
Re-entry	A	6–44	11189.10	566.52	5.06
Re-entry	**AA	8–1	12843.10	656.52	5.11
Average			9417.20	494.06	
Margaret of Appletree Point 63029, A. R. 6632	D	3–212	6884.70	328.39	4.77
Re-entry	BB	4–252	8160.80	396.06	4.85
Re-entry	A	6–188	8644.40	387.21	4.48
Re-entry	A	8–12	12677.30	626.96	4.95
Re-entry	A	9–163	13311.60	631.74	4.75
Average			9935.76	474.07	

cows producing 100 pounds or over of butter fat in one month.

Since January 1, 1924, Victor of Maple Hill 48786 has become a new A. R. Sire, and to May 1, has seven Advanced Register daughters credited to him. Langwater Recluse 31327 has also added six new daughters to his list, and one daughter has finished a re-entry record.

In the April 1 JOURNAL Langwater Cavalier 21012 A. R. was credited as holding second place for a sire whose six daughters with first calf averaged 636.68 pounds of butter fat, but the second place should be held by Golden Noble of the Lakes 37091 A. R., who has six daughters with first calf, that have records averaging 637.75 pounds of butter fat. He has three daughters with FF records, two with GG and one with an EE record. In the original placing this bull was omitted as we were not aware the EE record was made with first calf, but it has been confirmed that this record was made with first calf, which gives Golden Noble of the Lakes 37091 second place.

The following cows deserve honorable mention:

(Credits subject to final verification)

CLASS A

Ultra's Lulu of Edgemere 98672: Started on test March 7, 1924. April—1802.0 pounds of milk, 93.34 pounds of butter fat. Owned by George St. Amant, East Falmouth, Massachusetts.

Sequel's Jessie of A. D. F. 81416. Started on test March 4, 1924. March—1465.6 pounds of milk, 91.16 pounds of butter fat. Owned by W. E. Wright, Akron, Ohio.

CLASS C

Princess Patricia of Planting Fields 102898. Started on test February 6, 1924. March—1673.0 pounds of milk, 82.31 pounds of butter fat. Owned by W. R. Coe, Oyster Bay, New York.

SPOT OF CLIFF

See page 659 for report of her Canadian record

Aster of Fernbrook 106936. Started on test March 10, 1924. April—1654.0 pounds of milk, 82.53 pounds of butter fat. Owned by Mrs. Robert Bacon, Westbury, New York.

Mota Linden 102734. Started on test March 27, 1924. April—1737.5 pounds of milk, 93.48 pounds of butter fat. Owned by Cornell University, Ithaca, New York.

CLASS D

Caribou Rosalie 131869. Started on test November 27, 1923. March—1402.8 pounds of milk, 78.28 pounds of butter fat. Owned by George C. Stone, Pawling, New York.

CLASS G

Cathedral Kate 126395. Started on test December 4, 1923. March—1447.7 pounds of milk, 71.95 pounds of butter fat. Owned by H. H. Buckley, Oneonta, New York.

Convent's Ultra Queen Rose 127433. Started on test March 13, 1924. April—1339.4 pounds of milk, 60.67 pounds of butter fat. Owned by Paul Moore, Convent, New Jersey.

TEST!

NEW JERSEY

Breaks State Record

PRIMROSE OF KENILWOOD 121231, a pure bred Guernsey heifer has just broken the state record in class G for Guernseys in New Jersey. She produced 13208.2 pounds of milk containing 639.70 pounds of butter fat in 365 days. Primrose is owned by George B. Post of Kenilwood Farm, Bernardsville, New Jersey, who has one of the leading Guernsey herds in New Jersey.

Primrose is not only an excellent producer but also a show cow, having won the senior and grand championships at the Far Hills Fair in 1923. She was milked and fed by Hector LaMont, a veteran at making Advanced Register records, having made a world's record in the Shorthorn breed.

Cows of this kind make the dairy business a real pleasure and Mr. Post who bred this cow and owns the sire and dam can be very proud of Primrose's record.

The sire of Primrose of Kenilwood 121231, Langwater Standfast 50093, was senior and grand champion bull at Far Hills and Morris County Fairs in 1922.

Mercer County Meeting

ON Thursday, April 17, at Lawrenceville School House, Lawrenceville, the Mercer County Guernsey Breeders' Association held their quarterly meeting. R. L. Benson, of Princeton, gave a very interesting and instructive talk on the Island of Guernsey. In his talk he gave the history of the Guernsey breed, the families, etc. It is hoped that Mr. Benson will repeat this talk at the Guernsey picnic.

APPROVED ADVANCED REGISTER RECORDS

From May 15, 1924, to June 1, 1924

Includes A. R. 14930 to A. R. 15028 with re-entries: 3757; 7591; 7597; 8366; 8395; 8840; 9440; 9990; 10027; 10481; 10696; 10739; 10775; 10870; 10908; 11278; 11795; 12179; 12208; 12329; 12472; 12567; 12621; 12638; 13028; 13034; 13251

Class A—Five Years and Over (Minimum requirement 400 lbs. Butter Fat)

A. R.		Lbs. Milk	Lbs. Fat	Per cent. Fat	Age Yrs.Mos.	OWNER
°R11278	Early Dawn 83549	14426.30	796.17	5.52	5—1	J. C. Penney, Hopewell Junction, N. Y.
°14976	Imp. Buttercup of Faircourt 125935	13046.10	728.40	5.58	6—5	A. R. Kuser, Bernardsville, N. J.
°R 8840	Lilian Glenwood's Etta 55366	19313.20	727.86	3.77	8—8	Harry W. Lewis, Wayne, Pa.
14962	Polly of Meadowmere 74080	12150.80	702.29	5.78	6—3	John Huss, Little Chute, Wis.
¶R10870	Roselin of Loberg Glen 71028	15404.70	677.13	4.40	6—3	B. F. Sheridan, Fond du Lac, Wis.
14952	Flossie Lehigh 36563	14794.50	676.51	4.57	11—8	H. E. Babcock & B. N. Millard, Ithaca. N. Y.

14951	Imp. Duvaux of Sarnia 58763	11815.30	667.03	5.65	9—2	O. R. Frauenheim, Random Lake, Wis.
14984	Imp. Daisy Moon of Bourg View 140226	12180.00	643.12	5.28	7—11	J. C. Penney, Hopewell Junction, N. Y.
15000	Royal Maid of Linda Vista 81308	11525.90	638.13	5.54	5—0	J. L. Hope Madison, N. J.
¶14998	Violet of Chardon 76530	11759.00	628.93	5.35	5—6	E. S. Burke, Jr., Chagrin Falls, Ohio
14989	Imp. Hayes Golden Cherry 16th 67895	12376.00	615.18	4.97	6—10	E. F. Price, Port Chester, N. Y.
‡14942	Springdale Cissy 52010	13808.10	610.03	4.42	8—11	Portfleet Bros., Grand Rapids, Mich.
‡R 9440	Dame of the Dairy 72512	11173.70	608.60	5.45	6—1	William Rawlings, Sandersville, Ga.
‡¶14955	Madero Lady 86135	12784.70	605.17	4.73	5—0	L. T. & E. T. Voigt, Reedsville, Wis.
R11795	Honoria of Hedgelawn 74034	13017.00	597.00	4.59	6—0	Chester C. Bolton, South Euclid, Ohio.
14934	Imp. Hayes Duchess 6th 94089	13519.10	596.28	4.41	5—0	J. B. Deutsch, Big Bay, Mich.
15012	Follyland Keziah 80365	10357.50	585.09	5.65	5—6	C. W. Curtis, Marlboro, Mass.
R10696	Bessie Belle of Fairview 42834	12487.50	583.78	4.67	10—7	C. B. Seger, Lynchburg, Va.
‡14940	Queen of Grand Curve 121395	11589.50	582.62	5.03	5—10	Portfleet Bros., Grand Rapids, Mich.
¶14936	Jessie Roberts of The Forges 71291	10181.30	582.25	5.72	6—8	Sherman L. Whipple, Plymouth, Mass.
‡15027	Major's Blue Belle 90038	10105.00	573.93	5.68	5—6	C. H. Mayo, Rochester, Minn.
R12621	Elaine of Curles Neck 62816	12186.40	550.40	4.52	8—2	Pedigreed Seed Co., Hartsville, S. C.
R¶12208	Imp. Maggie of Myrtle Place 115010	11839.50	547.14	4.62	5—2	B. F. Jones, Jr., Sewickley, Pa.
R8395	Calla Grove Dolly 75747	10983.30	543.99	4.95	5—10	A. B. Humphrey, Escalon, Calif.
‡14959	Fermain's Opportunity 74291	10217.60	542.52	5.31	5—11	J. C. Curry, Ferndale, Wash.
‡14987	Jane of Donibristle 79971	9980.90	541.86	5.43	5—1	James Duncan Phillips, Topsfield, Mass.
14938	Lady Floe Excelsior 82404	10627.50	538.94	5.07	7—4	Westmoreland Davis, Leesburg, Va.
R12567	Lake Farm Nonesuch 85906	11281.70	538.44	4.77	5—0	C. W. Curtis, Marlboro, Mass.
14986	Upland's Belle 84445	11542.40	523.01	4.53	5—2	Est. F. P. Frazier & Son, Ipswich, Mass.
R¶ 3757	Imp. Violet of the Courtillion 48458	11088.00	522.72	4.71	10—10	Longwood Inc., Kennett Square, Pa.
14980	Princess Natalie 81768	9793.40	522.15	5.33	5—2	W. H. Dupee, Riverside, Calif.
14975	Meadowlea's Rose 80656	9104.40	520.34	5.72	5—2	Herbert Payson, Portland, Maine
R 9990	Hillswold Goldie 75908	12565.40	516.33	4.11	5—9	E. E. Hills, Shrewsbury, Mass.
‡¶14965	Pergue's Easter Dean 96712	10598.60	502.73	4.74	5—10	Edgar P. Sawyer, Oshkosh, Wis.
¶15009	Guernsey Queen of Bon Ayre 70883	9732.60	493.89	5.07	6—8	R. B. Caldwell, Chester, S. C.
R 8366	Imp. Rosetta III. of Annevilles 95254	10591.20	483.37	4.56	6—10	Purdue University, La Fayette, Ind.
‡¶14956	Rose's Bell of Louis Corners 75223	10597.80	477.53	4.51	6—0	L. T. & E. T. Voigt, Reedsville, Wis.
¶14995	Lena of Home Acres 69123	9757.20	466.38	4.78	6—9	Henry Burden, Cazenovia, N. Y.
‡14970	Alphea of Whitford 141935	9724.10	456.72	4.70	5—6	Martha G. Thomas & Anna Thomas Howell, Whitford, Pa.
R10027	Falcon's Bonnie 81303	10463.90	455.13	4.35	5—2	C. S. McCall, Bennettsville, S. C.
‡¶15016	Pearl of Louis Corners 63755	9820.80	441.16	4.49	7—2	L. T. & E. T. Voigt, Reedsville, Wis.
**R 7591	Halfred's Farm's Daybreak 73880	10160.50	438.62	4.32	6—7	W. T. White, Chagrin Falls, Ohio
R 7597	Glenwood Queen Gay 70377	8564.00	434.64	5.08	6—5	Cornell University, Ithaca, N. Y.
14983	Green Meadow Golden Viola 81232	10036.20	428.40	4.27	5—0	J. C. Penney, Hopewell Junction, N. Y.
‡15007	Woodvale Lena 60484	9346.70	421.92	4.51	7—11	E. E. Tschumy, New Milford, Ohio
14950	Atlasta Makefield 66957	9377.40	412.34	4.40	6—9	E. W. Pfrang, Edgar, Wis.
¶14988	Imp. Catmint II. 140233	9085.50	411.48	4.53	5—0	E. S. Burke, Jr., Chagrin Falls, Ohio
‡14961	Clara's Pride of Argevna 79040	9050.30	404.12	4.47	5—3	L. B. Stevens, Oconomowoc, Wis.
‡¶14931	Caribou Elizabeth 84289	8437.40	403.04	4.78	5—5	Reginald M. & Denise G. Cleveland, Princeton, N. J.
15014	Jessie of Guern-weal 74328	7394.20	386.97	5.23	6—0	Moulton B. Goff, Sturgeon Bay, Wis.
15010	Yekas Unis 6th 77412	9165.80	360.41	3.93	5—9	Raymond L. Raub, Phillipsburg, N. J.

Class B—Four and One-Half to Five Years (Minimum requirement 381.8 lbs. Butter Fat)

R°†10908	Bessie of Orndale 88277	14588.40	830.40	5.69	4—10	L. E. Gordon, Jr., Nelsonville, Wis.
°14932	Clare of Gerar 3d 80743	13956.60	745.93	5.34	4—11	E. S. Burke, Jr., Chagrin Falls, Ohio
R‡10481	Alice May of Phillips Farm 86759	13157.20	682.72	5.19	4—9	T. Redfield Phillips, Montpelier, Vt.
14972	Imp. Viola of Albamont 110197	13625.50	584.76	4.29	4—8	Nathaniel A. Sherman, Plympton, Mass.
14949	Charity Belle 95339	10070.50	575.18	5.71	4—7	Saunders & Myers, Leesburg, Va.
‡15002	Peerless Lassie 88461	8966.90	503.08	5.61	4—8	N. A. Brown & Son, Kimball, Minn.
¶14963	Imp. Pride of Lilydale 94990	11029.40	499.83	4.53	4—11	W. R. Knobloch, Coscob, Conn.
‡¶14981	Rival's Boquet 86077	8331.30	362.94	4.36	4—11	E. E. Tschumy, New Milford, Ohio

Class C—Four to Four and One-Half Years (Minimum requirement 363.5 lbs. Butter Fat)

R°12329	Elise of the Oaks 92187	13357.70	710.70	5.32	4—5	C. E. Cotting, Berlin, Mass.
R13028	Princess Holiday of Elgercon 92389	10439.90	645.08	6.18	4—2	Mrs. Gertrude L. C. Tucker, Willoughby, Ohio
15028	Jubilina Daisy Maid 92599	11478.40	591.59	5.15	4—2	Saunders & Myers, Leesburg, Va.
‡14941	Lily White of Capitol View 90166	10888.80	573.71	5.27	4—2	Portfleet Bros., Grand Rapids, Mich.
R10739	Raider's Victory Maid of Waddington 89207	10538.60	528.82	5.02	4—3	E. W. Oglebay, Wheeling, W. Va.
14979	Boquet of Koshkonong Place 89379	11038.30	522.37	4.73	4—3	A. R. Hoard, Fort Atkinson, Wis.
R‡10775	Blossom of Prairie View 89949	9976.60	491.94	4.93	4—5	H. W. Kent, Rusk, Wis.
¶R12638	Imp. Flossie Lee of Jean Du Luth 93870	9151.00	475.25	5.19	4—5	M. B. Wood, Mankato Minn., & George E. Richardson, Garden City, Minn.
‡**15026	Gilmore's Y. Girl 90004	9303.40	455.02	4.89	4—2	Gilmore Bros., Camden, Mich.
14969	Golden Secret's Doris 82279	7323.40	397.85	5.43	4—5	E. C. Peck, Macedonia, Ohio
R13251	Varsity May King Helda 88431	7125.80	391.89	5.50	4—4	University of Nebraska, Lincoln, Nebraska
¶14933	Duchess Molly 92602	6501.20	344.27	5.30	4—4	Elizabeth F. Rieger, Penllyn, Pa.

Class D—Three and One-Half to Four Years (Minimum requirement 345.3 lbs. Butter Fat)

°15006	May King's Springtime of Brooklawn 96407	13701.50	682.29	4.98	3—11	D. H. McAlpin, Morris Plains, N. J.
°14945	Daisy's May Queen of Maple Knoll 96253	10942.20	656.48	6.00	3—7	Frank A. Hotchkiss, Millerton, N. Y.

15011	Norwind Rose 97869	12632.00	617.47	4.89	3—11	M. J. Hoppert, Sheboygan, Wis.
R¶12472	Raider's Dairymaid of Bethany 95037	11294.90	557.88	4.94	3—8	J. C. Penney, Hopewell Junction, N. Y.
‡R13034	Shoreland Katinka 102701	10081.80	529.91	5.26	3—6	L. B. Stevens, Oconomowoc, Wis.
‡¶15004	Hazel Oh So of Future Hope 94000	10794.70	521.46	4.83	3—11	L. T. & E. T. Voigt, Reedsville, Wis.
‡14939	Gladys Belle 93935	8953.70	482.37	5.39	3—9	Portfleet Bros., Grand Rapids, Mich.
R¶12179	Cosyetta's Chesterbrook Maid 98062	8648.10	454.07	5.25	3—6	H. P. Deming, Winsted, Conn.
14978	Lady Ann of Kimberly 106405	8228.70	381.77	4.64	3—8	J. E. Funderburk, Cheraw, S. C.
¶14996	Velma of Cedar Lane 101373	6041.30	313.41	5.19	3—6	L. G. Neely, Saint Marys, Ohio

Class E—Three to Three and One-Half Years (Minimum requirement 327.0 lbs. Butter Fat)

°15017	Albamont Clover 100895	11840.10	634.28	5.36	3—1	Agnes M. Haartz, Winchester, Mass.
14967	France's Snowdrop of Wawa 101676	12753.70	589.54	4.62	3—5	Wawa Dairy Farms, Wawa, Pa.
14937	Hope of Hill Stead 114349	11593.50	540.27	4.66	3—5	Mrs. John Wallace Riddle, Farmington, Conn.
15023	Golden Wissy of Oaks Farm 98682	9606.70	499.95	5.20	3—1	C. W. Barron, Cohasset, Mass.
15025	Upland's Mildred 99971	9486.90	488.02	5.14	3—0	N. A. Sherman, Plympton, Mass.
14990	Hillswold Jessie 101120	9989.10	434.08	4.35	3—2	E. E. Hills, Shrewsbury, Mass.
14948	Warrior's Pride 102017	7055.10	360.14	5.10	3—3	Clarence McK. Lewis, Sterlington, N. Y.
‡¶15024	Nellie of Prairie View 105100	6462.10	353.79	5.47	3—5	H. W. Kent, Rusk, Wis.
¶14997	Overland Co Boss 100454	6613.50	350.24	5.30	3—4	L. G. Neely, Saint Marys, Ohio
14958	Thelma of Cedar Lane 101372	6150.80	324.23	5.27	3—5	L. G. Neely, Saint Marys, Ohio

Class F—Two and One-Half to Three Years (Minimum requirement 308.8 lbs. Butter Fat)

°15001	Medora's Welcome of Shagbark 111276	11530.90	672.65	5.83	2—6	J. O. Winston, Saugerties, N. Y.
°14968	Lone Pine Charmeress 106989	9604.30	592.97	6.17	2—8	H. L. & F. D. Stout, Mikana, Wis.
°14992	Lake Farm Esther 114921	13360.60	582.32	4.36	2—7	C. W. Curtis, Marlboro, Mass.
°14964	Noble Regent's Beauty 114076	12209.70	544.16	4.46	2—6	Oklahoma Agricultural & Mechanical College, Stillwater, Okla.
14993	Milk Maid of Harriton 132319	11729.60	510.52	4.35	2—7	Fred Huggler, Bryn Mawr, Pa.
15015	Edgerton's Rose 102040	7880.10	491.48	6.24	2—10	A. J. Pierce, Bennington, N. H.

Class G—Under Two and One-Half Years (Minimum requirement 290.5 lbs. Butter Fat)

°14971	Primrose of Kenilwood 121231	13208.20	639.70	4.84	2—0	George B. Post, Bernardsville, N. J.
°15005	Gay Lass of Gordondale 119484	10840.10	632.87	5.84	2—2	L. E. Gordon, Jr., Nelsonville, Wis.
°14974	Procris Ultra Barbi 112137	10003.70	593.29	5.93	2—2	S. M. Shoemaker, Eccleston, Md.
‡15019	Exie Bell 117391	10953.90	517.16	4.72	2—4	Sidney C. Pope, Washburn, Wis.
¶15020	Rosette of Rossbourg 126759	10547.40	514.72	4.88	2—2	Maryland Agricultural Exp. Station, College Park, Md.
15008	Cathedral Ann 112503	9396.80	512.22	5.45	2—5	H. H. Buckley, Oneonta, N. Y.
14991	Lake Farm Hilda 114924	8709.70	509.43	5.85	2—4	C. W. Curtis, Marlboro, Mass.
14994	Virginia's Lass 113290	9586.30	486.42	5.07	2—4	E. W. Oglebay, Wheeling, W. Va.
‡14960	Clover Blossom's Winne's Lady 118333	11249.20	483.40	4.30	2—5	J. Harold Cowan, Fort Scott, Kansas
14943	Rambleton Arbutus 114344	10317.90	477.92	4.63	2—4	Herbert L. Tinkham, Buzzards Bay, Mass.
14930	Jennie's Rose of Suburban Farm 116074	9208.50	460.88	5.00	2—2	L. S. Riford, Auburn, N. Y.
15021	Golden Ann of the Flats 121592	8851.70	452.63	5.11	2—2	Clemson Agricultural College, Clemson College, S. C.
‡14982	Heweshurst Butterfly 119678	8141.00	450.76	5.54	2—4	E. B. Hewes, Mayville, N. Y.
‡14954	Georgia Princess 114012	8182.20	443.55	5.42	2—2	William Rawlings, Sandersville, Ga.
‡14957	Dairymaid of Future Hope 120245	10452.70	438.09	4.19	2—1	L. T. & E. T. Voigt, Reedsville, Wis.
14973	Grassland Flonoria 116481	9967.90	427.64	4.29	2—0	Robert & Herbert Scoville, Taconic, Conn.
‡14977	Norette of Smallidge Farm 101213	9298.70	427.53	4.60	2—2	E. J. Smallidge, Eau Claire, Mich.
‡15018	Ursa Dane 117392	8326.00	425.69	5.11	2—4	Sidney C. Pope, Washburn, Wis.
¶14953	Escalon Nancy 115812	8334.20	416.46	5.00	1—11	A. B. Humphrey, Escalon, Calif.
14966	Eleanor of Wawa 113248	9912.90	404.10	4.08	2—3	Wawa Dairy Farms, Wawa, Pa.
15013	Ndacol Cherub Martha 122321	7549.70	395.67	5.24	1—11	North Dakota Agricultural Collete, Agricultural College, N. D.
‡14946	Rosalie of Knapp Farmstead 116502	7941.80	388.15	4.89	2—2	Knapp & Woodworth, Watervliet, Mich.
15022	Cavalier's Elm Tree Duchess 114714	6524.60	365.91	5.61	2—5	University of Nebraska, Lincoln, Nebraska
14944	Clover's Queen of C. H. F. 146138	8269.70	335.23	4.05	2—5	M. E. Baker, Hiram, Ohio
‡15003	Fern of Knapp Farmstead 116501	7401.60	319.75	4.32	2—2	Knapp & Woodworth, Watervliet, Mich.
¶14935	Iona Jane of Chestnut Ridge 120009	6098.20	313.19	5.14	2—0	William Erf, Bellevue, Ohio
‡14999	Lad's Golden Paula 115609	6181.10	301.01	4.87	2—3	I. A. Cassel, Harleysville, Pa.
‡¶14947	Polly's Sweet Clover of Valley Farm 115731	6090.50	290.76	4.77	2—4	Knapp & Woodworth, Watervliet, Mich.
‡¶14985	Marydale Nan 118172	5870.10	266.93	4.55	2—3	J. H. & Frances R. Bickert, Albia, Iowa

Bulls Admitted to the A. R. by Daughters Whose A. R. Numbers Appear in Brackets

MORVEN'S FRANCE'S EXCELSIOR 33867 [10568-14938]
ROYAL KING OF OAKHURST 45871 [13684-14945]
LAD OF BIRCHWOOD 30904 [14493-14962]
GLEN GABLE LEADER 45905 [13598-14966]
WILLOUGHBY OF PENCOYD 29397 [14878-14970]
CORA'S GLEN 31541 [8179-14980]
NOBLE REGENT 31691 [9353-14964]
ROBERTS' BOY OF FAIRFIELD FARM 33580 [11764-14987]
RAIDER OF ORCHARD BLUFF 50035 [14958-14996]
VICTOR OF BERRIEN 53011 [14946-15003]
PRINCELING OF SUNNYBROOK FARM 26051 [14956-15016]
IMP. FAWN LORD OF LONE TREE FARM 41961 [15018-15019]
LORD BONNY OF SITKA 34331 [8684-15009]
DOUBLE EAGLE 32953 [10835-15010]

Class Leader† Double Letter¶ Exceeds requirements by 100% or over° Farmers' Class** 1 day test‡ Re-entries R

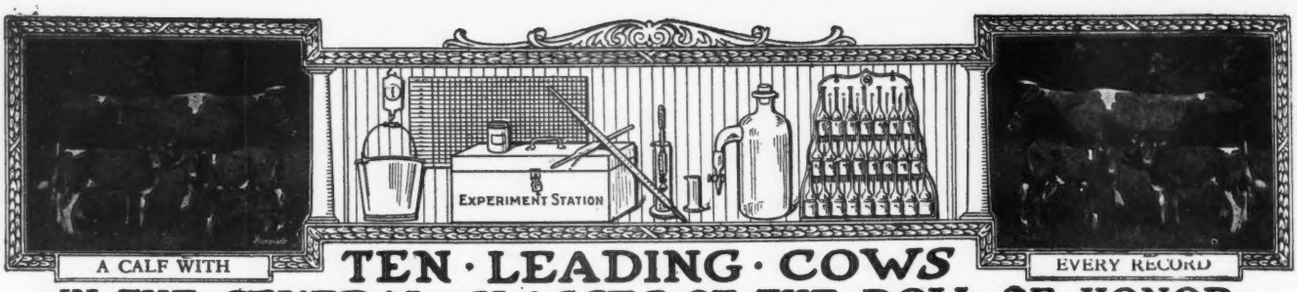

TEN · LEADING · COWS IN · THE · SEVERAL · CLASSES · OF · THE · ROLL OF HONOR

CLASS AA—FIVE YEARS AND OVER **

	Lbs. Milk	Lbs. B. F.		Lbs. Milk	Lbs. B. F.
Pearl's Dot 57445 A. R. 6140	19602.5	965.80	Ashley's Queen 49257 A. R. 10769	16173.7	822.79
Jean Du Luth Coronet 52816 A. R. 6392	20004.0	952.27	Carwytham Queen 41121 A. R. 4456	15788.4	816.27
Duchess Ruth 47060 A. R. 3523	14644.2	850.49	Fern of Glenville 67181 A. R. 9112	15157.6	815.62
Blossom of Bowood 62681 A. R. 7971	14079.7	835.40	Carrie of Hillhurst 34864 A. R. 5973	15307.8	814.83
Elm Road Lady Rilma 65584 A. R. 14430	19003.4	834.36	Bessie of Portland 36255 A. R. 7925	15187.4	805.48

CLASS BB—FOUR AND ONE-HALF TO FIVE YEARS **

Miss Bella of Rocky Reach 2d 68460 A. R. 12254	15084.0	825.31	Rose Queen of Edgemoor 79092 A. R. 14055	13130.9	744.32
Park's Judith Beauty 76118 A. R. 8533	15338.8	768.50	Beauty of Chicona 65537 A. R. 8111	13563.7	742.69
May Rose of Westbrook Farm 56445 A. R. 7991	15530.0	757.07	Kate's Princess Jewel of Springcrest 63736 A. R. 9722	14683.1	729.22
Duchess France of Walnut Glens 3rd 71860 A. R. 12072	15591.0	755.04	Imp. Polly Camp of Mara Alva 68154 A. R. 10374	12450.3	714.57
Ingleside Queen May Rose 76205 A. R. 8873	13590.5	754.47	Imp. Wyebrook Rose 69245 A. R. 6186	14872.1	710.21

CLASS CC—FOUR TO FOUR AND ONE-HALF YEARS **

Linden Girl of Harbor Hill 3d 58625 A. R. 4651	15032.9	785.89	Blanche of Sulphur Springs 82252 A. R. 13264	14209.4	732.84
Galaxy's Violet of Mara Alva 74195 A. R. 11525	13722.2	781.11	Masher's Pansy of Clover Lawn 89919 A. R. 10521	13474.9	703.76
Silver Star of Jean Du Luth 84246 A. R. 10460	14659.1	761.46	Langwater Gardenia 74565 A. R. 11422	13819.9	696.23
Convent's Duvallerie's Yvonne 82012 A. R. 13059	13020.8	733.77	Idyl of Koshkonong Place 48151 A. R. 5684	14466.3	685.98
			Langwater Fortunate 74564 A. R. 11354	15422.9	670.80
			Woodland's Ilo 88227, A. R. 14545	11916.4	669.66

CLASS DD—THREE AND ONE-HALF TO FOUR YEARS **

Pearl's Orpha 98429, A. R. 14851	15149.6	828.94	Star's Welcome 99399 A. R. 14885	14215.7	710.36
Rilma of Bay Cliffs 93480 A. R. 11549	15684.7	821.70	Milford of Bethany 65962 A. R. 7334	13727.6	708.81
Katonah's Dew Drop 76698 A. R. 8584	16505.5	786.04	Clara's Lily of St. Croix 76288 A. R. 10749	10919.7	685.66
Imp. Angulosa's Blanche of Langwater 110748 A. R. 14758	13562.3	730.40	Pauline of Shady Lawn Guernsey Farm 96386 A. R. 14256	12628.5	677.53
Lady Mary of Sunnygables 101475, A. R. 14487	15674.3	722.86	Itchen's Golden Daisy of Chilmark 61690 A. R. 8432	14367.0	669.64

CLASS EE—THREE TO THREE AND ONE-HALF YEARS **

Daisy of Chicona 94894, A. R. 13460	12015.2	748.05	Dairydette's Verena of Chippewa 88813 A. R. 12523	13368.8	697.87
Brilliant Lassie 86452 A. R. 11008	13870.0	746.32	Early Dawn 83549 A. R. 11278	10882.6	686.70
Goldmead's Bright Star 102077 A. R. 14720	15233.5	727.71	Lucky Girl of the Rancho 120783 A. R. 11818	15265.5	672.32
Clarabelle of the Rancho 121269 A. R. 11974	11890.3	723.32	Imp. Latona of the Vauquiedor 94277 A. R. 9975	11619.8	667.83
Daisy of Mobjack 85119 A. R. 12163	12860.3	722.07			
Golden Princess of Sunnygables 102966 A. R. 14741	15496.0	716.51			

CLASS FF—TWO AND ONE-HALF TO THREE YEARS **

Mixter Faithful 101637 A. R. 11670	12601.9	744.69	Westview Eulalie 101869 A. R. 14431	12058.5	684.41
Guernest Ruth 76671 A. R. 9392	14357.2	742.88	Cherub's Promise of Shorewood 83709 A. R. 10800	12311.2	683.54
Golden Coronet of Jean Du Luth 81283 A. R. 10315	12253.5	729.66	Victor's Annie of Fern Crest 108419, A. R. 14760	13144.3	680.48
Ma Floreine 90747 A. R. 12100	11186.7	695.55	Easter Lily of Shady Lane 111613 A. R. 14320	13452.6	672.77
Imp. Rosie II. of Vimiera 93734 A. R. 11356	13396.9	688.35	Maxim's Golden Bella 87940 A. R. 12073	11455.5	660.99

CLASS GG—UNDER TWO AND ONE-HALF YEARS**

Norman's Missaukee Red Rose 89724 A. R. 10844	15122.3	760.72	Maple Glen Miss Frost 89053 A. R. 10888	13165.6	692.76
Merry Rose Maid 105929 A. R. 13048	13138.4	740.00	Pearl Rose of Beaver Ridge 63932 A. R. 7082	12390.4	688.80
Imp. Prospect's Rose de Houards 89003 A. R. 7549	13157.8	726.85	Minnehaha's Papoose 67732 A. R. 7211	11623.6	678.37
Tuscarora Ledyard Blossom 92158 A. R. 10732	12620.6	707.03	Leda's Daisy Moon 102680 A. R. 13425	12260.8	665.95
			Dorothy of Walnut Grove 93060 A. R. 10959	13343.3	656.95
			Missaukee Sally 103153 A. R. 13266	12008.2	637.65

AVERAGE YIELD OF 70 CLASS LEADERS 13978.77 LBS. MILK; 737.50 LBS. BUTTER FAT; 5.28 PER CENT

The above are as they appeared June 1, 1924

Summary of 2909 Double Letter Records

	Records	Lbs. Milk	Lbs. B. F.	Per Cent.
Class AA	829	10066.95	505.06	5.017
Class BB	208	10105.27	506.38	5.011
Class CC	260	9415.29	475.72	5.053
Class DD	278	9341.52	468.55	5.016
Class EE	315	8802.87	445.71	5.063
Class FF	365	8480.48	447.40	5.276
Class GG	654	7933.60	407.01	5.130
	2909	9126.56	463.34	5.077

Milk Production
Best Year's Record 20004.0 lbs.
Av. Ten Largest Records 17594.61 lbs.

Butter Fat Production
Best Year's Record 965.80 lbs.
Av. Ten Largest Records 853.46 lbs.

HONORABLE MENTION

Largest double letter record for which certificate has been written since last issue of JOURNAL:

Roselin of Loberg Glen 71028, Re-entry: 15404.70 lbs. milk; 677.13 lbs. butter fat in Class A.

**Butter fat requirements as in single letter classes. In addition a calf must be carried at least 265 days during the record and calf must be registered or birth report filed.

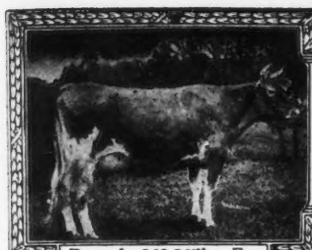

Records: 863.36 lbs. Fat

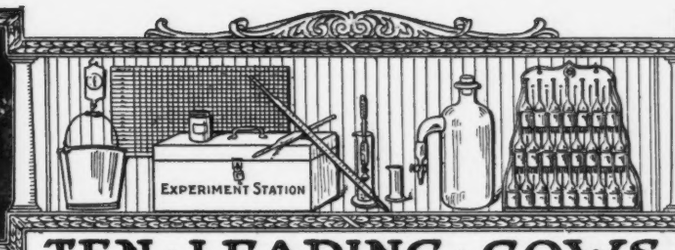

Babcock Tester

TEN · LEADING · COWS
IN · THE · SEVERAL · CLASSES · OF · THE · ADVANCED · REGISTER

CLASS A—FIVE YEARS AND OVER ** Minimum Requirement 400 lbs. Butter Fat

	Lbs. Milk	Lbs. B. F.		Lbs. Milk	Lbs. B. F.
Countess Prue 43785 A. R. 6909	18626.9	1103.28	Dairy Maid Queen of Spring Hill 74067, A. R. 8231	18180.7	1011.18
Murne Cowan 19597 A. R. 1906	24008.0	1098.18	Langwater Hope 27946 A. R. 1978	19882.0	1003.17
May Rilma 22761 A. R. 1726	19673.0	1073.41	Lillia of Iowa 2d 61500 A. R. 7589	18520.1	998.40
Nella Jay 4th 38233 A. R. 3194	20709.9	1019.25	Yeksa's Tops of Gold's Fannie 22362 A. R. 2394	19794.9	981.53
Langwater Nancy 27943 A. R. 1826	18783.5	1011.66	My Fancy of Falcon's Flight 42999 A. R. 7296	18214.7	979.11

CLASS B—FOUR AND ONE-HALF TO FIVE YEARS ** Minimum Requirement 381.8 lbs. Butter Fat

Edna of Mountain View 70827 A. R. 8706	16151.6	933.05	Georgiana's Dorothy 68387 A. R. 9074	17292.4	836.79
Marshie D. V. 67481 A. R. 6858	14729.9	915.05	Masher's Countess of Dellwood 72081 A. R. 7650	15274.9	832.23
Dairymaid of Pinehurst 24656 A. R. 843	17285.3	910.67	Brownie of Linwood 60747 A. R. 6804	16296.8	831.07
Kate of Farview 82754 A. R. 11926	19227.8	905.65	*Bessie of Orndale 88277 A. R. 10908	14588.4	830.40
Brookmead's Starlight 73133 A. R. 10041	17078.2	870.78			
Criterion's Clara Bella 76128 A. R. 12801	15709.3	856.21			

CLASS C—FOUR TO FOUR AND ONE-HALF YEARS ** Minimum Requirement 363.5 lbs. Butter Fat

Pearl Rose of the Glen 47414 A. R. 4900	16855.6	884.21	Mixter Fairmaid 87594 A. R. 9828	14713.4	839.54
Langwater Zara 89273 A. R. 10632	14653.6	857.58	Maple Glen Lady Pollyanna 73980 A. R. 11746	13925.6	816.66
Azucena's Pride 2d 24957 A. R. 1469	16203.9	855.70	Imp. Ladock Jenny 67900 A. R. 7546	15453.3	809.79
Murne's Apple Bud of A. D. F. 83445 A. R. 10067	14691.5	854.73	Langwater Lustre 47044 A. R. 6794	17307.2	806.10
Governor's Pauline 30472 A. R. 2441	14930.0	844.47	Governess Louise 62170 A. R. 8795	14198.3	800.74

CLASS D—THREE AND ONE-HALF TO FOUR YEARS ** Minimum Requirement 345.3 lbs. Butter Fat

La Noce's May Rose 91329 A. R. 11788	18119.9	932.84	Rockingham Maid 94933 A. R. 12060	15433.2	820.42
Dolly Dimple 19144 A. R. 628	18458.8	906.89	Clover of Pencoyd 3d 48274 A. R. 4832	14360.3	818.04
Cherub's Cora of Shorewood 83706 A. R. 9683	15498.9	869.56	Langwater Heroine 49483 A. R. 5292	16221.1	805.64
Pearl's Orpha 98429 A. R. 14851	15149.6	828.94	Mignonette of Rich Neck 36828 A. R. 3054	14304.9	800.77
Rilma of Bay Cliffs 93480 A. R. 11549	15684.7	821.70	Katonah's Glorianna 98643 A. R. 11183	15909.5	800.41

CLASS E—THREE TO THREE AND ONE-HALF YEARS ** Minimum Requirement 327.0 lbs. Butter Fat

Afterglow of Roughwood 84605 A. R. 10106	16815.7	878.16	Beacon Hill Rose Queen 97102 A. R. 13797	15748.1	781.53
Jehanna Chene 30889 A. R. 2588	16186.7	863.36	Lassie of Rising Sun 92893 A. R. 12981	14038.2	777.26
Dairymaid of Pinehurst 24656 A. R. 843	14562.4	860.26	Lillia of Iowa 2d 61500 A. R. 7589	14239.3	773.03
Imp. Donnington Goldie 5th 59866 A. R. 4811	17861.7	796.52	Glenwood's Buttercup 48137 A. R. 3224	13728.9	769.82
Golden Secret's Pearl 77034 A. R. 8595	17044.6	794.40	Daisy of Chicona 94894, A. R. 13460	12015.2	748.05

CLASS F—TWO AND ONE-HALF TO THREE YEARS ** Minimum Requirement 308.8 lbs. Butter Fat

Brightness of Indian Bridge 85110 A. R. 11524	14460.0	826.03	Emmadine Masherlette 109227 A. R. 13265	16604.0	767.59
Nella Jay of Pencoyd 77520 A. R. 8730	16325.6	810.63	Dorothy of Brookdale 103307 A. R. 11193	15927.7	764.51
Katherine's Trixie 100396 A. R. 8580	18495.7	791.48	Jesebel of Edgemoor 52584 A. R. 6195	12434.9	748.32
Langwater Hope 27946 A. R. 1978	15078.8	773.59	Mixter Faithful 101637 A. R. 11670	12601.9	744.69
Imp. Pearl of Rocque a Boeuf 94324 A. R. 11671	12929.3	773.39	Guernest Ruth 76671 A. R. 9392	14357.2	742.88

CLASS G—UNDER TWO AND ONE-HALF YEARS ** Minimum Requirement 290.5 lbs. Butter Fat

Procris Snowdrop 120156 A. R. 14306	15487.7	822.17	Langwater Phyllis 70607 A. R. 6614	13288.4	746.23
Shuttlewick Levity 101850 A. R. 13362	16896.0	804.44	Brookmead's Dorothy 55715 A. R. 6082	14179.4	742.08
Ultra of Edgemoor 107121 A. R. 14056	13493.6	767.42	Merry Rose Maid 105929 A. R. 13048	13138.4	740.00
Norman's Missaukee Red Rose 89724 A. R. 10844	15122.3	760.72	Cherry of Edgewater 38413 A. R. 3361	13454.2	732.97
Ultra Celia 72478 A. R. 8206	12566.2	755.83	Peterkin's and Georgianna's Mollie S. 106656 A. R. 13796	13054.7	732.13

AVERAGE YIELD OF 70 CLASS LEADERS 15917.69 LBS. MILK; 845.22 LBS. BUTTER FAT: 5.31 PER CENT.

The above are as they appeared June 1, 1924

Summary of 17867 Advanced Register Records

	Records	Lbs. Milk	Lbs. B. F.	Per Cent.
Class A	5351	10617.69	524.76	4.942
Class B	1137	10201.54	509.15	4.991
Class C	1388	9851.28	496.26	5.038
Class D	1506	9535.81	481.67	5.051
Class E	1781	8937.17	448.86	5.022
Class F	2183	8661.45	434.83	5.020
Class G	4521	8326.47	415.97	4.996
	17867	9454.19	471.84	4.991

Milk Production	Butter Fat Production
Best Year's Record 24008.0 lbs.	Best Year's Record 1103.28 lbs.
Av. Ten Largest Records 20248.28 lbs.	Av. Ten Largest Records 1027.92 lbs.

HONORABLE MENTION

Largest record for which certificate has been written since last issue of JOURNAL: Bessie of Orndale 88277, Re-entry: 14588.40 lbs. milk; 830.40 lbs. butter fat in Class B.

*First appearance in this list.

**Requirements: For each day over the minimum age add 0.1 lb. butter fat to the minimum requirements.

WHAT THE COWS ARE DOING

Their latest credits in the Advanced Register

SPECIAL NOTE: This list contains the monthly and total credits as checked at the time of going to press. Any omissions or back credits given signify that either data had not been received in time or are held pending verification. These credits are subject to verification and correction until final approval and acceptance and are all made on the two-day basis except where specially noted.

Name and Number	Class	Days	Month	Month Credit Lbs. Milk	Month Credit % Fat	Month Credit Lbs. B. Fat	Total Credit Lbs. Milk	Total Credit Lbs. B Fat
ABELL, C. B., LOWRYS, S. C.								
Nelly of Sandy Lane 118592	F	172	Apr	1030.1	4.18	43.06	5115.7	234.26
ADAMS, W. R., HIGHLAND STOCK FARM, MANKATO, MINN.								
Beauty Queen of Highlands 103237	C	14	Feb	541.4	4.82	26.10		
		45	Mar	1168.5	4.82	56.32		
		75	Apr	1106.7	5.47	60.54	2816.6	142.96
s. Squire Charmant 39145 A. R.								
d. Beauty of Highlands 76300								
Grace's Duchess of Highlands 130279	G	129	Mar	1000.8	6.36	63.65		
		159	Apr	920.7	5.57	51.28	5241.3	301.95
Jessica of Mound City 82884	A	279	Mar	487.4	6.35	30.95		
		309	Apr	400.1	6.35	25.41	7113.9	395.95
Lassie's El Mere 104296	C	28	Mar	1544.8	4.90	75.70		
		58	Apr	1571.5	4.58	71.97	3116.3	147.67
s. Minnetrista Governor 39150 A. R.								
d. Joker's Lassie 74981								
Mara's Beauty of Highlands 99245	B	166	Mar	1051.5	5.48	57.62		
		196	Apr	980.1	5.70	55.87	6610.9	358.82
Margaret's Sugar-foot of Highlands 115736	E	105	Mar	948.2	5.76	54.62		
		135	Apr	857.6	6.45	55.32	4067.4	229.22
Sunshine Princess 132706	G	65	Mar	985.8	4.67	46.04		
		95	Apr	855.5	5.16	44.14	2917.0	146.44
Tessie Highlands 81850	A	122	Mar	1367.8	5.26	71.95		
		152	Apr	1224.7	4.76	58.30	6680.1	344.48
ALEXANDER, WALTER, BONNIE DOON FARMS, WAUSAU, WIS. 1 day test.								
Foremost's Rosebud of Dassel 128876	G	90	Apr	896.3	5.30	47.50	2795.9	143.51
Jean of Bonnie Doon 115808	G	365	Apr	162.9	5.28	8.60	11143.7	527.49
Maid of Chesney Farms 74222	A	191	Apr	868.0	6.13	53.21	5792.9	326.38
Pergue's Anna Marie 92401	A	365	Apr	868.6	5.08	44.12	11178.2	564.86
ARCHER, CAROLINE, FLYING HILL FARMS, READING, PA.								
Balinda of Flying Hill 116056	G	365	Apr	311.6	6.13	19.10	10498.2	511.91
Pride's Glory of Flying Hill 103166	E	365	Apr	430.1	6.01	25.85	10003.2	558.50
Pride's Glow of Flying Hill 116055	F	243	Apr	775.3	6.40	49.62	6829.2	375.09
ARMER, FRED, PINE VALLEY FARM, BALLSTON SPA, N. Y.								
Lady of the Roses of Pine Valley 108568	E	337	Apr	535.4	5.63	30.14	8900.1	457.37
May Rose of Pine Valley 75206	A	365	Apr	291.9	5.17	15.09	12028.5	576.20
Ultra Grace of Pine Valley 121884	G	365	Apr	186.5	5.37	10.02	8140.9	427.80
Wild Rose of Pine Valley 105162	E	365	Apr	275.2	5.79	15.93	8608.8	443.57
ATWOOD, HOWARD, ORCHARD VIEW FARM, BOLTON, MASS.								
Albamont Bluebell 94657	B	230	Apr	930.0	4.82	44.83	7726.5	370.42
Favorite's Margaret 92310	B	112	Apr	1361.2	5.24	71.33	5215.9	251.24
Jeannie's Jean 104202	D	182	Apr	914.3	5.03	45.99	5938.2	281.80
AUSTIN, JEAN LISETER, LISETER FARMS, NEWTOWN SQUARE, PA.								
Golden Mimosa of Liseter Farm 122322	G	330	Apr	459.6	5.74	26.38	6213.3	306.50
Liseter Nellie's Pride May Rose 135533	G	74	Apr	837.4	4.08	34.17	2144.2	93.59
AUSTIN, R. J., LISETER FARMS, NEWTOWN SQUARE, PA.								
Lilac of Harriton 93583	C	295	Apr	585.7	4.76	27.88	6435.7	290.66
Princess Mary of Harriton 132317	E	243	Apr	589.5	5.02	29.59	5992.0	283.88
AYERS, LEIGH J., AYERSDALE FARMS, AUGUSTA, MAINE.								
Noanette's B. G.'s Spotswood 95613	C	359	Mar	564.9	5.40	30.50	9797.3	519.99
AYERS, W. LENDALL, AYERSDALE FARMS, AUGUSTA, MAINE.								
Dorothy Glen of Spaulding Farm 69643	A	16	Jan	618.1	5.41	33.44		
		45	Feb	1258.4	5.41	68.08		
		76	Mar	1238.0	5.02	62.15	3114.5	163.67
s. Bell's Glenwood of Elm Lawn 17186								
d. Dorothy Perkins of Highland 23877								
Tiny of Ayersdale 107101	D	178	Mar	898.2	4.88	43.83	5761.9	293.14
AYERS, W. R., AYERSDALE FARMS, AUGUSTA, MAINE.								
B. G.'s Trixy of Ayersdale 85482	B	365	Mar	217.6	5.93	12.90	8882.1	470.43
Pansy's Queenie 68057	A	365	Mar	373.3	6.07	22.66	10501.7	555.44
BABCOCK, H. E., & MILLARD, B. N., INLET VALLEY FARMS, ITHACA, N. Y.								
Doris Bell 55294	A	144	Mar	1382.6	4.05	56.00	7112.7	302.47
Inlet's Maid 93522	A	163	Mar	1379.1	4.25	58.61	8077.6	336.05
BABSON, F. K., FOUR PINE FARM, HINSDALE, ILL.								
King's Annabell of Four Pine 96206	D	365	Apr	117.7	5.30	6.24	11383.9	573.13
King's Carmita of Four Pine 115200	F	177	Apr	802.2	5.88	47.17	5477.2	309.08
King's Celia of Four Pine 128141	G	112	Apr	949.0	5.30	50.30	3931.5	195.28
King's Corinna of Four Pine 118935	F	131	Apr	897.9	4.91	44.09	3888.7	190.39
King's Countess of Four Pine 118934	F	68	Apr	985.6	5.02	49.48	2286.4	104.90
Romala of Dreamwold 105155	D	169	Apr	784.8	5.10	40.02	5369.9	261.49
BACON, ROBERT, MRS., THE ROBERT BACON FARM, WESTBURY, N. Y.								
Aster of Fernbrook 106936	C	22	Mar	1011.7	4.99	50.48		
		52	Apr	1654.0	4.99	82.53	2665.7	133.01
s. May King Golda 44207 A. R.								
d. Pat S.'s Fantine 2d's Lula S. 29273 A. R. 4102								
Saugerties Romana 132574	G	58	Apr	1072.7	4.66	49.99	1981.0	95.68
Ultra Freesia of Fernbrook 106934	D	130	Apr	1216.7	5.37	65.34	5382.0	286.81

BAILEY, HARRY, BEECHFORD FARMS, MOUNT TREMPER, N. Y.

Saugerties Ultra Lenore 126697	G	138	Apr	1123.0	4.85	54.47	5121.9	233.46

BANKS, S. E., ITHACA, N. Y.

Dido of Banksburn 99804	B	130	Mar	1341.9	4.39	58.91	5735.1	252.45

BARKER, M. J., JR., MRS., BEARDSLEY FARMS, GARRETTSVILLE, OHIO.

American Freda of Buena Vista 118599	G	242	Apr	461.4	5.82	26.85	5051.8	265.93
Imp. Freda of Guernsey Home Farm 74102	A	282	Apr	655.4	6.08	39.85	7798.2	438.63

BARTLETT, R. W. & C. Y., PINE GROVE GUERNSEY FARM, BARRON, WIS.
1 day test.

Beauty's Hope 88299	A	77	Mar	1232.6	3.72	45.85		
		107	Apr	1173.9	4.25	49.89	4301.8	178.83

BATTERMAN, HENRY L., BEAVERBROOK FARM, MILLNECK, N. Y. 1 day test.

Beaverbrook Primrose 94822	B	104	Mar	1227.2	4.57	56.08		
		134	Apr	1118.3	4.84	54.13	5724.4	253.12

BEALL, F. H., BEALLMONT FARM, LINWOOD, N. C.

Lyda of Beaver Ridge 82125	A	230	Mar	589.6	4.88	28.77	5802.7	265.50

BEALL, F. H. & J. L., BEALLMONT FARM, LINWOOD, N. C.

Browneyes Susan of Sunny Side 105000	A	189	Mar	703.1	5.01	35.23	5435.2	264.87
Cute Dombey of Mara Alva 90548	A	91	Mar	902.8	4.80	43.33	2801.8	127.06
Darling of Beall-mont 109298	E	300	Mar	471.9	5.96	28.13	6010.9	306.42
Equal of Beall-mont 98261	B	60	Feb	990.1	4.25	42.08		
		91	Mar	984.5	4.41	43.42	3074.5	132.25
Equal's Daisy of Beall-mont 126499	G	122	Mar	527.7	4.79	25.28	2475.3	118.29
France's Verbena's Nettie 79752	A	1	Jan	36.3	4.46	1.62		
		30	Feb	1059.1	4.62	48.93		
		61	Mar	1037.6	5.07	52.61	2133.0	103.16
s. May Field's l'Etiennerie Leader 33570 A. R.								
d. France's Verbena of Big Spring Farm 65231 A. R. 12620								
Masher Beauty of the Swale 67307	A	230	Mar	529.6	5.03	26.64	5336.7	251.97
Pauline of Boxwood 100216	D	292	Mar	566.0	6.15	34.81	6568.5	336.84
Sylvia's Tulip of Beall-mont 121430	F	152	Mar	758.9	4.73	35.90	4015.2	183.47

BENSON, R. LAWRENCE, COVENTRY FARM, PRINCETON, N. J.

Coventry Show Girl 127129	G	12	Mar	302.6	4.30	13.01		
		42	Apr	818.7	4.30	35.20	1121.3	48.21
s. Langwater Royal Master 23663 A. R.								
d. Brookmead's Vanity 97567 A. R. 14774								
Coventry Ultra Bright 124475	G	131	Apr	747.0	4.85	36.23	3784.1	186.82

BERNS, JOHN J., TILLAMOOK, OREGON.

Caroline's Nettie of Tillamook 120654	C	307	Mar	807.4	5.57	44.97	10533.5	554.95
Fluvilla's Glenda 108720	E	325	Mar	903.1	5.30	47.86	11114.1	509.59

BINGHAM, LELAND C., EDINHAM FARM, NEW MILFORD, OHIO. 1 day test.

Halfred Farms Hazel 116618	E	96	Apr	653.2	5.60	36.58	2349.5	121.40

BLACK, F. B., RAEMELTON FARM, MANSFIELD, OHIO.

Raemelton's Aurora 95256	A	167	Mar	902.3	4.12	37.17	5825.1	259.20
Raemelton's Buttercup Girl 95257	B	176	Mar	915.7	4.40	40.29	6166.1	260.74
Raemelton Violet's Jewel 113229	E	161	Mar	833.2	4.32	35.99	5574.6	233.09

BLAHNIK BROS., KODAN GUERNSEY FARM, ALGOMA, WIS. 1 day test.

Pauline of Kodan 110933	D	94	Apr	1117.9	5.31	59.36	3421.4	178.12

BLAHNIK, JACOB J., KODAN GUERNSEY FARM, ALGOMA, WIS. 1 day test.

Balm of Sarnia 2d 120518	E	79	Apr	928.4	4.06	37.69	2416.6	97.83
Belva of Linwood 64453	A	109	Apr	952.2	4.04	38.47	3605.7	148.52

BOLTON, CHESTER C., FRANCHESTER FARMS, SOUTH EUCLID, OHIO.

Florrie's Daisy 121125	F	117	Apr	671.4	4.49	30.15	2786.6	139.15
Florrie's Dot 121467	G	148	Apr	731.4	4.82	35.25	3968.9	183.82
Florrie's Lassie 121124	F	164	Apr	586.2	5.44	31.89	3639.9	186.63
Florrie's Primrose 121126	G	224	Apr	622.8	4.91	30.58	5936.7	256.73

BRADLEY, J. D. CAMERON, WOLF PEN FARM, SOUTHBORO, MASS.

Langwater Pride of Birth 70309	A	361	Apr	760.1	5.83	44.31		
		365	Mar	97.5	5.83	5.68	12063.1	603.87

BROWN, A. J., WOODSIDE FARM, ALGONA, IOWA. 1 day test.

Belle's Fantine Twilight of Woodside 140649	A	365	Mar	301.6	4.84	14.60	16845.9	702.20
Flora of Woodside 50147	A	314	Mar	984.5	5.61	55.23	11598.9	576.14
Forest Bell of Woodside 39810	A	289	Mar	865.7	4.99	43.20	10331.1	444.78
Grace's Irene of Woodside 97214	D	365	Mar	675.8	5.40	36.49	13445.0	641.18
Yeksa Maid of Woodside 72131	A	289	Mar	1621.2	4.71	49.98	12062.0	501.15

BROWN, H. J., PORTLAND, MAINE.

Green Meadow Psyche 114562	G	336	Apr	520.0	6.60	34.32	9393.6	559.52

BROWN, LOREN, WOODSIDE FARM, ALGONA, IOWA. 1 day test.

Vine of Lickbrook 102425	E	360	Mar	1001.5	5.09	50.98	13651.6	563.00

BROWN, RALPH, WOODSIDE FARM, ALGONA, IOWA. 1 day test.

Marietta of Maple Lodge 101981	E	360	Mar	845.0	5.66	47.83	12045.8	589.53

BUCKLEY, H. H., CATHEDRAL FARMS, ONEONTA, N. Y.

Cathedral Kate 126395	G	119	Mar	1447.7	4.97	71.95	5689.9	274.00
Langwater Andromeda 98466	D	365	Apr	137.8	6.30	8.68	11547.8	641.61
Peerless Farms Hopeful Goda Rilma 59149	A	329	Apr	1059.0	5.47	57.93	13720.7	678.81

BUCKLIN, WALTER S., BUCKLIN FARM, NEW LONDON, N. H.

Chilton Wild Rose 135031	G	31	Mar	509.6	5.25	26.75		
s. Great Hill's Jewel 45175								
d. Wild Rose of The Forges 70863 A. R. 8591								
Edgerton's Marvina 88619	C	352	Apr	384.0	7.60	29.18	8945.5	527.37

BURKE, E. S., JR., HILLBROOK FARM, CHAGRIN FALLS, OHIO.

Clare of Gerar 2d 62298	A	360	Mar	252.0	4.43	11.16	16769.6	664.24
Diana of Maple Heights Farm 105735	C	14	Feb	465.8	4.45	20.73		
		45	Mar	1167.5	4.35	50.79		
		75	Apr	1091.3	4.49	49.00	2724.6	120.52
s. Moss Rose Pride of Waddington 29317								
d. Duchess of Maple Heights Farm 96560								
Dolly Odessa 54679	A	100	Mar	1140.5	4.45	50.75		
		130	Apr	933.4	4.70	43.87	4599.3	196.04
Dorothy of Brookdale 103307	A	176	Mar	1414.8	5.01	70.88		
		206	Apr	1360.2	5.06	68.83	10320.4	476.28
Imp. Florence of Bas Sejour 140246	G	299	Mar	755.3	5.64	42.60		
		329	Apr	698.1	5.59	39.02	10016.3	501.39
Galaxy's Fawn 2d 129905	G	71	Mar	1202.7	4.86	58.45	2607.2	122.38
Glen Gable Mazeppa 160249	G	11	Feb	337.7	4.27	14.42		
		42	Mar	1001.8	4.49	44.98		
		72	Apr	922.8	4.79	44.20	2262.3	103.60
s. Langwater Archer 53844								
d. Caribou Mazeppa 2d 93581								
Imp. Ladida Des Osmonds 140227	A	78	Mar	1450.1	5.13	74.39		
		108	Apr	1348.6	4.96	66.89	5026.9	239.93

Langwater Musetta 126416	G	133	Mar	859.3	5.19	44.60		
		163	Apr	764.1	4.91	37.52	4750.5	210.52
Langwater Valentine of Carteret 126414	G	122	Mar	1015.0	4.38	44.46		
		152	Apr	947.5	4.32	40.93	4836.8	199.13
Imp. Lavender II. of Les Quartiers 140250	F	136	Mar	1156.6	4.19	48.46		
		166	Apr	1062.1	4.67	49.60	6308.2	265.89
May Queen of Fairview 68080	A	86	Mar	1206.0	4.36	52.58		
		116	Apr	1109.9	4.66	51.72	4404.8	190.73
Imp. Myrtle Lady of Newgrove 140230	A	173	Mar	875.4	5.47	47.88		
		203	Apr	796.9	5.54	44.15	6314.8	325.37
Sally of Town Line 65936	A	100	Mar	1048.0	4.67	48.94		
		130	Apr	967.4	4.84	46.82	4454.0	194.29
Imp. Ultra II. des Simons 140247	F	198	Mar	851.3	4.99	42.48		
		228	Apr	805.5	4.84	38.99	6461.7	287.44

BUTMAN, GEORGE F., SUNBEAM STOCK FARM, BANGOR, MAINE.

Fairleigh Rosalind 88015	B	365	Apr	179.9	6.10	10.97	9667.4	517.74
Plain Rosy 103168	C	57	Apr	984.8	4.90	48.26	1927.1	95.47

CADWALADER, GRAYCE M., CHESTNUTWOLD FARM, WAYNE, PA.

Dawn of Navarino 122221	F	177	Apr	1002.2	4.32	43.30	6319.6	278.44

CALDWELL, R. B., HAZELWOOD FARMS, CHESTER, S. C.

Imp. Aurora of Mara Alva 75349	A	13	Mar	520.3	4.11	21.38		
		43	Apr	1313.3	4.11	53.98	1833.6	75.36
s. Imp. Honoria's Sequel II. 40668 A. R.								
d. Aurora III. R. G. A. S. 10825 P. S.								
Brilliant of Brice Farm 134720	G	19	Mar	585.4	5.35	31.32		
		49	Apr	952.0	5.35	50.93	1537.4	82.25
s. Imp. Governor II. of Les Grantes 45452 A. R.								
d. Lady Marie of Brice Farm 102150								
Lady Hanes of Valevue 94565	B	137	Apr	1006.0	5.22	52.51	4691.6	229.62
Lady Marie of Brice Farm 102150	C	141	Apr	848.1	5.95	50.46	4669.3	252.31
Little Minnie of Brice Farm 123667	G	285	Apr	598.0	6.30	37.67	6486.5	370.21

CANDLER, JOHN S., MILEYBRIGHT FARM, DECATUR, GA. 1 day test.

Appin's Lurline 116724	F	252	Apr	698.7	5.04	35.21	5790.6	283.06
Appletree Point's Itchen May Rose 109262	E	176	Apr	660.6	5.38	35.54	4283.6	202.96
Baroness Josephine of Lane End 87205	B	365	Apr	255.0	5.93	15.12	8466.4	427.55
Imp. Cosy VI. of the Vauxbelets 41654	A	131	Apr	1325.4	4.36	57.79	6298.0	281.33
Dutchess of Mill Creek 90192	B	365	Apr	342.8	5.39	18.48	9299.2	484.11
Fair View's Delight 92417	B	200	Apr	988.6	4.33	42.81	7020.7	309.34
Gemsie O. K. 57404	A	213	Apr	776.5	5.53	42.94	6028.0	354.59
Imp. Golden Tip of Mara Alva 77238	A	263	Apr	1027.9	3.97	40.81	•8770.0	349.87
Joena Buckley 70030	A	31	Mar	994.1	4.29	42.65		
		61	Apr	1012.1	4.39	44.43	2006.2	87.08
s. Twinkle's Anchor 34660								
d. Ehlma Buckley 48287								
Killarney Annie 110170	C	185	Apr	882.1	4.64	40.93	6047.1	277.05
Lena's May Rose of Cress Lawn 126037	D	322	Apr	515.0	5.50	28.33	6651.3	333.50
Lovell Park Vyonne 92235	A	104	Apr	1125.5	4.76	53.57	4024.1	184.63
Peerless Valerine 97182	B	137	Apr	999.0	5.10	50.95	4931.6	227.25

CAREY, GEORGE H., JR., GREENCROFT DAIRY FARM, IVY DEPOT, VA. 1 day test.

Imp. Belle of Caillioterie 140252	F	15	Feb	464.5	4.04	18.77		
		46	Mar	1210.9	4.04	48.92	1675.4	67.69
s. Sailor Boy's Honour R. G. A. S. 4316 P. S.								
d. Ruby II. of the Caillioterie R. G. A. S. 12516 P. S.								
Ellen of Linwood 95590	B	18	Feb	694.5	3.89	27.02		
		49	Mar	1603.0	3.89	62.36	2297.5	89.38
s. Dairymaid's Glenwood of Pinehurst 3d 26948 A. R.								
d. Imp. Angelina of Linwood 51565 A. R. 4294								

CASSATT, EUGENIA K., KELSO FARM, BERWYN, PA.

Brookmead's Morning Glory 97574	C	243	Apr	848.8	4.69	39.81	7768.6	353.71
Lu Jessie 2d 62902	A	4	Mar	104.9	3.59	3.77		
		34	Apr	1201.8	3.59	43.14	1306.7	46.91
s. Allen J. 22932								
d. Lu Jessie 49600								
Patience of Edinboro 117274	C	261	Apr	690.7	6.04	41.72	7199.1	368.73
Phoebe of Malvern 110876	E	152	Apr	1040.0	4.03	41.91	5811.9	246.20

CAUMSETT FARM, HUNTINGTON, N. Y.

Ida May's Mabel 66320	A	345	Apr	947.4	5.91	55.99	15213.3	712.31
Jewel's Miss Raymond of Elmview 63782	A	365	Apr	105.1	5.64	5.93	10872.5	545.55

CHENEY, B. AUSTIN, FALCON'S FLIGHT FARM, LITCHFIELD, CONN.

Cherry of Falcon's Flight 74696	A	226	Mar	1042.6	5.24	54.63	8154.6	374.57
Falcon's Amarylla 78633	A	352	Mar	837.4	5.62	47.06	11547.1	569.10
Falcon's Edith 98114	C	206	Mar	779.1	5.89	45.89	6400.4	330.73
Falcon's Eleanor 93993	D	356	Mar	659.9	6.32	41.71	11520.0	621.66
Falcon's Eloise 98634	D	321	Mar	910.2	6.05	55.07	11376.2	601.62
Falcon's Eva 93991	C	325	Mar	771.0	6.06	46.72	9802.8	539.19
Falcon's Fashion Plate 101874	D	131	Mar	863.9	5.02	43.37	4095.9	186.94
Falcon's Generous 106581	D	141	Mar	869.3	5.68	49.38	4615.0	245.09
Falcon's Glorious 106587	E	205	Mar	1075.1	5.50	59.13	7768.4	389.34
Falcon's Gracious 107111	D	226	Mar	696.4	6.49	45.20	6385.5	368.87
Falcon's Hazel 114331	E	81	Mar	1078.6	4.88	52.64	2905.4	139.84
Hope of Falcon's Flight 61159	A	162	Mar	1073.2	4.60	49.37	6419.0	272.86

CHICHESTER, R. H. L., "GLENCAIRNE," FREDERICKSBURG, VA.

Lady Boggs of Glencairne 103843	E	348	Mar	656.7	7.00	45.97	10058.3	564.33
Red Rose of Glencairne 89728	B	365	Mar	89.9	4.86	4.37	13290.3	635.45

CLAUSING, JULIUS, GUSANNA FARMS, GRAFTON, WIS. 1 day test.

Countess of Gusanna Farms 126072	G	175	Mar	620.5	4.32	26.81	3820.8	170.57
Elsir's Beauty of Gusanna Farm 109587	E	229	Mar	837.1	5.64	47.21	7061.7	375.77
Ladysmith of Gusanna Farm 100160	C	115	Mar	1219.7	4.54	55.37	4937.8	204.38
Lenora of Gusanna Farm 112345	E	275	Mar	678.3	5.10	34.59	7194.9	337.66
Pride of Gusanna Farms 126073	G	156	Mar	612.2	5.58	34.16	3415.7	198.34
Rose of Gusanna Farms 117438	F	194	Mar	536.2	5.42	29.06	4395.8	234.32

CLEMSON AGRICULTURAL COLLEGE, CLEMSON COLLEGE, S. C.

May King's Golden Dew Drop 143570	G	43	Apr	996.7	4.19	41.76	1361.9	58.52
Raymond's Emerita of A. D. F. 86052	A	289	Apr	496.5	5.76	28.60	6589.2	335.17

CLEVELAND, CHARLES D., SUNNYBROOK FARM, EATONTOWN, N. J.

Sunnybrook Belladonna 96041	C	308	Mar	845.4	6.10	51.57	10657.7	567.53
Sunnybrook Myrtle 101971	D	301	Mar	675.0	5.58	37.67	8656.0	435.88

CLEVELAND, REGINALD M., & DENISE G., REXDEN FARM, PRINCETON, N. J. 1 day test.

Baby of Maple Ridge 138158	D	78	Mar	1207.5	4.28	51.68	3218.2	135.32
Caribou Maiden 2d 114603	B	27	Mar	877.7	4.29	37.65		
s. Jokastus 17320 A. R.								
d. Caribou Maiden 56787 A. R. 6988								

Sequel's Clara of Appletrees 111121	E	95	Mar	877.9	4.37	38.36	3104.9	141.25
Yeoman's Mixter Violet 79727	A	191	Feb	715.4	5.03	35.98		
		222	Mar	697.8	4.65	32.45	6981.9	322.51
Willowmere Tatara 122311	G	285	Mar	670.3	5.44	36.46	7075.2	351.70

CLUETT, G. A., GREEN MEADOW FARM, WILLIAMSTOWN, MASS.

Coronation Queen of Beaver Ridge 85274	A	201	Apr	1318.8	4.89	64.49	10302.7	454.57
Imp. Green Meadow Dairy Maid 110783	C	325	Apr	905.7	5.25	47.55	12319.6	612.04
Green Meadow Glorious 118308	G	257	Apr	868.8	5.70	49.52	9073.3	465.00

COE, W. R., "PLANTING FIELDS," OYSTER BAY, N. Y.

Princess Patricia of Planting Fields 102898	C	24	Feb	1379.7	4.89	67.47		
		55	Mar	1673.0	4.92	82.31		
		85	Apr	1528.3	5.13	78.40	4581.0	228.18

s. Tony of Suburban Farm 34279 A. R.
d. Hestia Bay 41187 A. R. 4949

COLLITON, EARL B., HYLAN COTTAGE FARM, DELANSON, N. Y.

Hazel of Hylan Cottage Farm 105170	F	365	Apr	182.8	5.56	10.16	8334.5	446.45
Lady Florence of Vlaumans Kill 87951	B	365	Apr	484.3	5.15	24.94	15368.6	667.26

COLORADO AGRICULTURAL COLLEGE, FORT COLLINS, COLO.

Dolly Bonito 61100	A	361	Mar	535.3	4.47	23.93	10942.5	496.85
Woodland Mary 107457	D	169	Mar	614.4	5.90	36.25	3558.9	213.58

COLSON, EDWIN, EST., COLSON DAIRY FARMS, ELMER, N. J. 1 day test.

Imp. Alma of Colson Farm 119886	C	30	Apr	1018.2	5.10	51.93		

s. Jumbo's Pride of the Bas Bourgage R. A. A. S. 220 P. S. A. R.
d. Ada R. A. A. S. 999 P. S.

Betty of Cedarcrest 59802	A	30	Apr	1223.8	5.11	62.54		

s. Sequel's Favorite 19704
d. Princess of Cedarcrest 59037

Imp. Blanchette of Colson Farm 119890	B	93	Apr	909.3	5.18	47.10	3081.7	137.70
Imp. Fanny of Colson Farm 119895	C	97	Apr	962.0	5.49	52.81	3209.4	159.69
Glenwood's Valentine of Colson Farm 133721	G	6	Feb	123.8	3.25	4.02		
		37	Mar	709.6	4.76	33.78		
		67	Apr	702.1	4.62	32.44	1535.5	70.24

s. Glenwood Main Stay 40th 28108 A. R.
d. Betty of Cedarcrest 59802

Peaches and Cream 62750	A	93	Apr	722.5	4.97	35.91	2280.3	107.40

COLSON, JESSIE L., COLSON DAIRY FARMS, ELMER N. J. 1 day test.

Alcyon Fleurie 156517	G	25	Apr	635.2	5.52	35.06		

s. Springs' Sequel's Mascot 62280
d. Imp. Fleurie of Vale Vue 104058

COMPTON BROS., VALLEY JUNCTION, IOWA. 1 day test.

Florinda's Best 108602	D	106	Feb	866.3	4.33	37.51	3914.3	172.68
Florinda's Cherub 85426	B	365	Feb	313.5	6.10	19.12	11182.4	502.10
Kitchener's Memory of Tarry-a-Wile 112906	E	177	Feb	446.9	4.90	21.90	4673.3	206.80
Maisie of Liberty Prairie 126272	G	40	Feb	915.2	4.54	41.55	1195.9	56.01
Princess Ona of Iowanola 103276	D	135	Feb	942.3	5.56	52.39	4821.9	259.26

COMSTOCK, GEORGE C., CARLTON FARMS, MONTROSE, PA. 1 day test.

Beauty of Moore Villa 83470	A	210	Mar	541.4	5.35	28.96	4772.0	230.98
Bess Purism 75710	A	60	Mar	856.5	3.95	33.83	1769.4	71.99
Carlton's Penelope 127090	G	60	Mar	425.4	5.10	21.70	859.1	42.95
Favorite's Folly 113439	E	152	Mar	397.8	4.65	18.50	2113.0	95.05
Golden's Eve of Elm Tree Farm 63207	A	213	Mar	472.9	4.95	23.41	4588.3	211.88
Jeannette's Iris 107125	E	213	Mar	369.6	6.35	23.47	2651.3	162.50
Maude Valentine of Wallbrook 93813	C	210	Mar	474.3	5.80	27.51	3847.5	209.62

CONKLE & RICHEY, SHREVE, OHIO. 1 day test.

Duchess Ethel of Tod Farm 94940	A	182	Apr	1107.2	4.83	53.48	7223.4	329.00
Rose of Plain View 89580	B	168	Apr	1057.3	5.14	54.35	6365.1	318.66

CONKLIN, F. B., CHIPPEWA GUERNSEY FARM, THIEF RIVER FALLS, MINN. 1 day test.

Cifs 45096	A	140	Jan	1161.4	4.06	47.15		
		169	Feb	1022.6	4.09	41.82		
		200	Mar	1071.9	4.45	47.70	8237.4	367.15
Cifs's Pearl 90009	B	316	Mar	926.1	4.58	42.42	12345.1	563.17
Lady Bruce of Clover Crest 92680	C	249	Jan	972.8	4.92	47.86		
		278	Feb	1149.8	4.84	55.65		
		309	Mar	1284.5	5.25	67.44	12987.7	648.31

COOPER, GEORGE C., CRAIGAMOOR FARM, SUPERIOR, WIS.

Craigamoor Cherry 98405	D	222	Mar	565.1	5.47	30.91		
		252	Apr	486.1	5:39	26.20	5812.8	316.20
Craigamoor Grace George 96916	C	249	Apr	627.4	6.05	37.96	6577.1	374.61
Craigamoor Jessie Rose 124703	F	282	Apr	579.0	6.29	36.42	7455.0	400.54
Craigamoor Rose 84233	A	330	Mar	155.7	6.10	9.50		
				330.4	5.01	16.55		
		360	Apr	968.0	5.01	48.50	10006.0	496.32
Craigamoor Vernette 3d 114118	F	365	Apr	885.6	5.42	48.00	11450.4	629.34
Tim's Gail of The Balsams 84176	A	145	Apr	891.4	5.02	44.75	5207.5	249.89

COOPER, MINNIE A., CRAIGAMOOR FARM, SUPERIOR, WIS.

Craigamoor Delores 107196	D	116	Apr	861.3	5.03	43.32	3423.2	168.25

CORNELL UNIVERSITY, ITHACA, N. Y.

Glenwood Queen Garnet 113535	F	235	Apr	648.4	5.26	34.11	5694.7	311.84
Le Cheminant Constance 122377	E	96	Apr	740.0	4.75	35.15	2789.0	139.37
Mota Linden 102734	C	5	Mar	218.5	5.38	11.76		
		35	Apr	1737.5	5.38	93.48	1956.0	105.24

s. Linden Lad of Harbor Hill 39247 A. R.
d. Mota Double Ledyard 64237 A. R. 7022

Ultra's Jeanette of Sunnyside 120169	G	242	Apr	727.3	5.13	37.31	6318.7	326.85
Ultra's Milkmaid of Sunnyside 120170	G	241	Apr	822.4	5.20	42.76	6712.8	345.91

COWEN, J. HAROLD, COLD SPRING DAIRY FARM, FORT SCOTT, KANS. 1 day test.

Clover Blossom's Winne 69174	A	365	Mar	560.2	4.68	26.22	14444.3	609.81

COX, LOUIS S., RANDOT FARM, METHUEN, MASS.

Randot Bab 106380	B	101	Apr	1421.6	4.00	56.86	4767.0	214.42
Randot Elsie 2d 106376	A	163	Apr	807.6	5.19	41.91	5107.0	272.94
Randot Irene 106375	B	349	Apr	827.6	5.44	45.02	10654.0	544.88
Randot Kate 2d 142820	E	96	Apr	905.7	4.83	43.75	3096.3	144.79

CROCKER, EARL D., BELLMATH FARMS, SENNETT, N. Y. 1 day test.

Maud Golden of Bellmath 104565	C	6	Jan	232.0	4.47	10.37		
		35	Feb	1327.5	4.47	59.34		
		66	Mar	1380.4	4.53	62.53	2939.9	132.24

s. Della's Liberty Bond of Bellmath 47990
d. Elsie of Bellmath 43948

CROCKER, H. C. & SON, BELLMATH FARMS, SENNETT, N. Y. 1 day test.

Julie of Bellmath 113608	E	107	Mar	1201.7	4.58	55.04	4246.6	189.64

Lletha of Bellmath 56676	A	117	Mar	976.7	4.95	48.35	4361.1	199.37

CROSSWAYS FARM CO., INC., MEADOWVIEW, VA.

Almedia 97268	B	17	Mar	706.4	4.28	30.23		
s. Rilma's Main Stay 36687								
d. Kaneska 60231								

CROZER, JOHN P., WEST FARM, UPLAND, PA.

Matie of Valley View 77493	A	28	Apr	1496.1	4.17	62.39		
s. V. C. of Edgewater 25305								
d. Lillian of Valley View 58953								
May Jessie of Upland 80071	A	31	Mar	939.6	4.09	38.43		
		61	Apr	695.2	5.11	35.52	1634.8	73.95
s. Imp. May King of West Farm 24989								
d. May Rose Jessie 51257								

CURTIS, CHARLES W., LAKE FARM, MARLBORO, MASS.

Helen Marshall of Kingdale 65839	A	79	Apr	1274.0	5.00	63.70	3418.3	179.23
King's Itchen Beauty 96336	A	42	Apr	1176.1	5.12	60.22	1622.2	84.49
King's Itchen Ruth 96335	A	111	Apr	935.1	5.55	51.90	3587.2	195.44
Lake Farm Anna 114926	E	137	Apr	906.9	4.80	43.53	4488.7	218.01
Lake Farm Dorothy 114928	G	355	Apr	888.7	4.99	44.35	11556.7	540.40
Lake Farm Elsie 127285	G	172	Apr	985.3	4.14	40.79	5645.9	247.13
Lake Farm Mary 131331	G	111	Apr	1001.1	5.29	52.96	3893.1	182.37
Lake Farm Meadowsweet 127287	G	44	Apr	1082.4	4.81	52.06	1548.0	71.43
Lake Farm Poppy 135226	G	38	Apr	1116.5	4.62	51.58	1306.8	62.07
Lake Farm Primrose 135224	G	163	Apr	818.7	5.30	43.39	4924.0	224.95
Lake Farm Star Girl 110270	D	47	Apr	1058.0	4.34	45.92	1679.7	76.63

DARBY, Z. G., "ROSENEATH," LOWRYS, S. C.

Lady Fern of Roseneath 92095	B	179	Apr	1117.9	5.27	58.91	5609.2	327.58

DAVIE, GEORGE H., KINDERHOOK, N. Y.

Falcon's Edna 93987	D	323	Nov	628.9	6.06	38.11		
		354	Dec	598.2	6.89	41.22		
		365	Jan	198.3	6.89	13.66	9478.0	523.39

DAVIS, WESTMORELAND, MORVEN PARK FARM, LEESBURG, VA.

Morven's Angie Girl 87491	A	244	Mar	1006.9	5.31	53.47	9450.5	464.25
Morven's Jewel Princess 103877	B	292	Mar	706.3	6.30	44.50	8571.2	429.72
Morven's Norma 78760	A	258	Mar	749.8	6.03	45.21	7638.4	407.22
Morven's Princess Rose II. 125634	D	310	Mar	521.4	5.32	27.74	7580.3	342.89
Morven's Ruth l'Etiennerie 82407	A	365	Mar	310.1	5.69	17.64	11436.6	520.89
Morven's Sylvia 103883	C	310	Mar	235.8	5.12	12.07	9561.9	438.47

DICKINSON, B. N., TRI-GABLES FARM, CHAZY, N. Y.

Trigables Princess Tonette 142038	G	365	Apr	932.4	5.65	52.68	12608.6	705.89

DOUGLAS COUNTY WORK FARM, SOUTH RANGE, WIS.

Douglasco Jaqueline 143891	E	11	Mar	313.4	5.01	15.70		
		41	Apr	850.1	5.16	43.87	1163.5	59.57
s. Bedalbert 51232								
d. Katonah's Penelope 38316 A. R. 4788								
Effaline's June 2d 103257	C	90	Apr	779.9	5.83	45.47	2427.4	124.49
Georgina's Dorothy 3d 103256	D	213	Apr	668.6	6.98	46.67	5903.7	356.46

DRURY, F. E., CEDAR HILL FARM, GATES MILLS, OHIO.

Gladys of Drury Lane Farm 89033	B	265	Apr	767.8	6.60	50.67	9132.7	521.68
Pauline of Rising Sun 100835	D	365	Apr	363.1	5.72	20.77	11278.4	622.86

EBERT, GEORGE F., THE HEDGE HILL FARM, PHOENIXVILLE, PA.

Hedge Hill's Ultra Golda 117332	F	146	Feb	884.2	5.26	46.51		
		177	Mar	917.0	5.23	47.96	5960.7	293.77

EBY, MERVIN, LOOKWELL GUERNSEY FARM, WAKARUSA, IND. 1 day test.

Nora's Betty of Lookwell Farm 138686	G	28	Mar	1075.1	3.66	39.35		
		58	Apr	1114.0	3.66	40.77	2189.1	80.12
s. Nora's May King of Bailey Falls 21759 A. R.								
d. Harvest Girl of Corwin Hill 104556								

EIGHMY, FRANK W., MADISON, WIS.

Molly of Long View Farm 115978	F	152	Apr	727.3	4.84	35.20	3927.2	182.07

ENDICOTT FARMS, INC., THE, NORWOOD, MASS.

Imp. Dairymaid of Endicott Farms 129441	D	268	Apr	746.7	5.49	40.99	8219.4	430.36
Mixter Janie 113992	F	365	Apr	278.4	5.30	14.76	10320.0	507.86
Imp. Molly of Endicott Farms 129444	F	365	Apr	584.4	5.47	31.97	10748.9	553.51
Imp. Rosie of Lismore III. 93736	A	138	Apr	1025.3	4.93	50.55	5122.5	228.18
Imp. Rouge of Endicott Farms 129445	F	365	Apr	736.7	5.25	38.68	11468.5	546.73
Spotswood's Fascination of Oaks Farm 98681	B	152	Apr	1063.0	5.74	61.02	5744.0	301.74

ERWIN BROS., SPRINGDALE FARM, BOWDIL, OHIO. 1 day test.

Imp. Governor's Ruby of the Vauquiedor 77191	A	159	Apr	856.4	5.00	42.82	5037.1	265.11
Marie Alice 72453	A	181	Apr	891.1	4.85	43.22	5883.9	280.02
Springdale Doris 106762	C	100	Apr	906.5	5.15	46.68	3269.2	164.66
Springdale May Alvira 129964	G	111	Apr	775.5	5.00	38.78	2642.6	138.07
Springdale May Beauty 125850	G	121	Apr	732.2	5.56	40.71	3013.2	163.64
Springdale May Delight 129965	G	16	Feb	459.5	4.84	22.24		
		47	Mar	944.6	4.66	44.02		
		77	Apr	873.5	4.91	42.89	2277.6	109.15
s. King's May Day 56260								
d. Springdale Delight 106763 A. R. 13810								
Springdale May Lyndora 126067	G	179	Apr	908.9	4.25	38.63	5244.3	237.71
Springdale May Ruby 129966	G	19	Mar	480.6	7.67	36.86		
		49	Apr	847.3	4.35	36.86	1327.9	73.72
s. King's May Day 56260								
d. Imp. Governor's Ruby of the Vauquiedor 77191 A. R. 11171								
Springdale May Violet 129963	G	100	Apr	878.8	4.70	41.30	2943.6	137.65
Springdale Rose 112787	E	147	Apr	856.5	4.65	39.83	4380.3	221.24
Violet's Queen of Bon Ayre 103818	C	196	Apr	832.0	4.81	40.02	5561.9	257.05

FAHRNEY, E. C., FAHRNWALD FARM, OSHKOSH, WIS.

Fern of Hickorydale 111605	D	195	Apr	791.8	4.29	33.97	6444.1	272.13
Goldseeker's Chena of A. D. F. 94591	A	90	Apr	893.7	4.81	42.99	2920.6	131.33
Nana of Inverness 73092	A	179	Apr	1153.4	4.60	53.06	7895.0	372.35
Ruby's Nelly of Beirnetown 154402	G	178	Apr	926.0	5.09	47.13	5975.7	281.24

FAXON, S. B., BLUE BARNS FARM, SCHENECTADY, N. Y. 1 day test.

Criterion's Daisy of Rockstone 69660	A	363	Apr	419.6	4.17	17.50	10939.3	450.16
Marion Mac 34818	A	30	Apr	1292.7	4.15	53.65		
s. Prince Morrow of Sunnyside 15374								
d. Eudora of Birchton 23398								
Nestor's Galaxy Blanche 87504	A	30	Apr	1213.0	4.79	58.10		
s. Florham Nestor 33518 A. R.								
d. Imp. Galaxy's Blanche 35241 A. R. 3492								
Warrior's Mayflower of Blue Barns 126472	G	9	Mar	328.2	4.32	14.18		
		39	Apr	1324.9	4.32	57.24	1653.1	71.42
s. Preakness Warrior 47032								
d. Nestor's Galaxy Blanche 87504 A. R. 14677								

FETSCHER, ARTHUR E., ELGIN HEIGHTS GUERNSEY FARM, STEVENSVILLE, MONT. 1 day test.

Mollie of Ayersdale 95615	B	68	Apr	1234.3	4.05	49.99	2938.5	119.35

FITZGARRALD, ANNA E., BITTER ROOT GUERNSEY FARM, STEVENSVILLE, MONT.

Luna's Lily of Bonnie Brae 2d 75738	A	213	Apr	694.3	4.99	34.65	5972.7	264.95
Valentine of O'Klare 109112	D	109	Apr	971.9	4.07	39.56	3789.3	152.24

FITZGARRALD, MARK D., BITTER ROOT GUERNSEY FARM, STEVENSVILLE, MONT.

Geoffrey's Princess Ena 105243	D	203	Apr	660.8	5.91	39.05	5330.6	283.70
Holden IV.'s Princess Ena 66677	A	305	Apr	579.4	5.53	32.04	8849.6	438.65
Inez Anna of Bitter Root 125283	G	325	Apr	435.5	6.14	26.74	6943.8	356.90
Nepaul's Tahoma 64341	A	178	Apr	950.5	4.66	44.29	6683.2	325.88
Von Don Sila 93751	B	282	Apr	797.6	4.54	36.21	9250.2	412.49

FLYNN, WILLIAM, EST., BEECHWOOD FARMS, SHARPSBURG, PA.

Beauty's Ultra 79418	A	360	Apr	759.2	6.80	51.63	10268.0	592.93
Beechwood's Maria 119153	G	332	Apr	613.0	6.14	37.64	8212.7	428.35
Horatius's Amazon of Beechwood 125025	G	90	Apr	986.5	4.90	48.34	3112.1	137.77
Langwater Electra 86203	A	259	Apr	1002.3	5.39	54.02	9873.7	477.75
Langwater Elegance 68788	A	113	Apr	1726.4	4.24	73.20	6494.4	272.20
Langwater Woodbine 89274	B	325	Apr	780.7	5.92	46.22	9977.7	528.31
Lena of Beechwood 106068	D	82	Apr	928.6	4.89	45.41	2695.5	129.21
Princess Isabelle of Riverdale 115491	D	28	Mar	1092.1	4.17	45.54		
		58	Apr	1148.9	3.87	44.46	2241.0	90.00

s. Cottina's Goldseeker of A. D. F. 36359 A. R.
d. Itchen's Golden Daisy of Chilmark 61690 A. R. 8432

FORSTER, WILLIAM H., ETHERSTON FARM, ERIE, PA.

Cordon Fanny of Myrna Maree Farm 74643	A	224	Apr	920.2	4.56	41.96	7835.4	335.61
Etherston Contented Lass 119040	G	308	Apr	801.6	5.46	43.77	10078.8	518.46
Etherston Itchen Golda 133095	G	56	Apr	1013.7	4.65	47.14	1887.1	87.58
Etherston Ultra Anna 125892	G	145	Apr	664.4	5.11	33.95	3276.2	164.11
Etherston Ultra Grace 119038	G	358	Apr	630.8	5.72	36.08	7848.1	417.22
Golden Suzanne of Etherston 105383	E	308	Apr	742.5	6.03	44.77	8381.0	484.87
Imp. Grace May of Mara Alva 68094	A	333	Mar	79.5	4.39	3.49		
		363	Apr	1268.0	4.39	55.67	10703.0	516.98
Lady Betty of Etherston 73030	A	269	Apr	543.9	5.68	30.89	7875.0	439.79
Rival's Itchen May 119039	G	341	Apr	432.4	6.87	29.71	6247.7	362.60

FOSS, OTTO C., PELICAN RAPIDS, MINN. 1 day test.

Lady's May Rose Bess 120281	F	91	Mar	837.5	6.30	52.76	2462.1	142.39
Sadie's Violet 90559	A	60	Mar	1100.0	4.58	50.38	2159.8	98.07
Secret's May Rose Star 123903	G	204	Mar	551.6	6.25	34.48	3764.0	229.03

FOX, F. E., WAUKESHA STOCK FARM, WAUKESHA, WIS.

Aviator's Jewel of Waukesha 111859	G	365	Apr	722.1	4.89	35.31	10014.8	488.46
Belle of Glanville Farms 90957	A	13	Mar	586.0	4.37	25.61		
		43	Apr	1346.7	4.37	58.85	1932.7	84.46

s. American Sequel 36562 A. R.
d. Robine's Anne 49616

Cinderella of Six Maples 106485	D	198	Apr	630.7	5.71	36.01	5098.7	253.89
Claudia of Six Maples 102645	D	195	Apr	702.6	5.71	40.12	5819.9	299.91
Lady Fawny's Hope of Waukesha 111858	F	365	Apr	244.0	6.06	14.79	11649.4	605.64
Lorella of Waukesha Stock Farm 117475	E	70	Apr	967.3	4.57	44.21	2185.3	101.12
Orchard Star 86261	A	261	Apr	818.7	5.56	45.52	8682.6	461.57
Polly of Sunny Slope 103452	C	171	Apr	710.7	4.78	33.97	4292.4	203.70
Reba Goldenspray 82067	A	144	Apr	1154.3	4.62	53.33	6220.4	272.92
Imp. Tela of the Vauxbelets 94325	A	165	Apr	1059.8	5.02	53.20	6443.1	290.26
Tela's Justina of Pleasant View 130251	G	165	Apr	753.2	4.98	37.51	4458.0	211.19

FRAZIER, FRANK P., EST., UPLAND FARMS, INC., IPSWICH, MASS.

Bertha's Betty 107386	D	247	Apr	796.4	5.93	47.23	6855.1	390.42
Faith of Stoneholm 82589	A	160	Apr	1236.2	4.51	55.75	6958.6	316.13
General's Von Davreeda 78095	A	72	Apr	1285.6	4.68	60.17	3369.0	153.51
Minuet of Upland Farms 59357	A	141	Apr	1019.3	5.41	55.14	5502.4	277.04
Nellie Gray of White Gables 93560	C	309	Apr	789.4	5.79	45.71	9657.7	510.97
Stoneholm Pearl 97239	B	197	Apr	1103.8	4.80	52.98	7746.5	371.43
Upland's Agnes 104826	E	249	Apr	1009.5	4.99	50.37	9117.8	435.09
Upland's Bijou Lass 70875	A	121	Apr	1005.8	5.53	55.62	4713.6	260.03
Upland's Daisy 93168	B	72	Apr	1426.6	4.66	66.48	3435.5	175.36
Upland's Fiction 114539	F	322	Apr	663.4	5.66	37.55	8440.8	462.91
Upland's Flora 93167	B	266	Apr	799.0	5.03	40.19	8630.0	429.48
Upland's Lady Rose 65577	A	174	Apr	1037.2	4.59	47.61	6714.6	309.83
Upland's Lorna 99973	D	204	Apr	972.0	5.04	48.99	7370.8	340.27
Upland's Minuet 95036	B	25	Apr	1006.1	6.25	62.88		

s. Tostevin's Lad of Great Hill 27677 A. R.
d. Florham Minuet 37946 A. R. 4251

Upland's Muriel 124523	G	90	Apr	990.4	4.74	46.94	3132.4	138.28
Upland's Pretoria 89600	B	365	Apr	415.9	5.50	22.87	15555.7	791.68
Upland's Sylvia 106964	E	145	Apr	929.2	4.88	45.34	4820.9	224.66
Upland's Ultra Lady 74997	A	93	Apr	905.3	4.70	42.55	3039.9	137.04

FRICK, CHILDS, ROSLYN, N. Y. 1 day test.

May of Green Acre 68563	A	130	Apr	1400.1	4.26	59.64	6439.3	265.08

GAGE, J. ARTHUR, BURRY HEAD FARM, TYNGSBORO, MASS.

Adine of Longmeadow Farm 90343	A	11	Apr	538.9	5.61	30.23		

s. Mixter of Longmeadow 38020
d. Abbie of Longmeadow Farm 64893

Spot of Longmeadow Farm 92802	A	24	Apr	1096.4	4.60	50.43		

s. Mixter of Longmeadow 38020
d. Ann of Longmeadow Farm 63817

Victorita of Burry Head 107217	C	61	Apr	1290.3	5.15	66.45	2697.9	129.79
Yeoman's Mixter Marion 79724	A	104	Apr	1479.6	4.01	59.33	5448.6	209.68

GALLUP, W. A., MAYUNSOOK FARMS, NORTH ADAMS, MASS.

Follyland Juvenal's Hope 86292	A	48	Apr	1241.2	4.65	57.72	1989.5	92.82
Mayunsook Bon Ami 112144	E	108	Apr	711.7	5.64	40.14	2757.3	143.16
Mayunsook Pet 128017	G	108	Apr	512.7	6.40	32.81	1953.1	110.39

GAMMELTOFT, PETER, FIR RIDGE GUERNSEY FARM, ROY, WASH.

Delora's Ruth H. 111931	D	9	Feb	362.6	3.83	13.89		

s. Chicona Hannibal 35056
d. Delora of Chicona 58025

GARLAND, HAMILTON, BAY END FARM, BUZZARDS BAY, MASS.

Imp. Alsace VI. of Guilbert 146167	G	189	Apr	640.2	6.63	42.45	4746.8	270.59
Imp. Best's Rosie II. 146165	F	152	Apr	947.7	5.11	48.43	4787.3	226.19
Imp. Emblem's Delilah 146850	G	102	Apr	1344.3	4.67	62.78	4022.7	189.50
Imp. Empire Daisy 146168	G	189	Apr	995.3	4.53	45.09	6345.2	263.22
Imp. Madeleine of Val Ruters 146162	E	138	Apr	930.0	5.24	48.73	4472.6	228.61
Imp. Rosy's Orphan II. 46164	F	189	Apr	857.8	5.17	44.35	5610.5	266.07

GLEASON, E. E. & SON, NICOLLET, MINN. 1 day test.

Lila of Nicollet 129261	G	152	Mar	700.4	4.90	34.32		
		182	Apr	692.5	5.07	35.11	4305.2	209.39
Lola of Crystal View 99673	C	148	Mar	1300.1	5.35	69.56		
		178	Apr	1309.1	5.29	69.25	7914.4	408.82
Myra of Crystal View 103458	C	169	Mar	1187.2	5.00	59.36		
		199	Apr	1132.9	5.37	60.84	8437.7	410.23
Opal of Nicollet 140780	F	169	Mar	969.6	4.57	44.31		
		199	Apr	983.5	4.40	43.27	5958.5	268.77
Princess of Nicollet 80663	A	13	Feb	546.3	3.99	21.80		
		44	Mar	1614.7	3.99	64.43		
		74	Apr	1557.0	3.80	59.17	3718.0	145.40
s. Prince Willow 27192								
d. Lily of Willow Grove 56365								
Rose of Willow Grove 64969	A	122	Mar	1057.6	4.44	46.96		
		152	Apr	967.7	4.94	47.80	5560.0	253.54
Susie of Crystal View 99674	C	169	Mar	1211.8	4.36	52.83		
		199	Apr	1180.9	4.69	55.38	7743.7	338.41

GLENCHESTER FARMS, INC., WYEBROOKE, PA.

Abbeyleix Hazeltina 111668	E	101	Mar	1203.5	4.49	54.04	4181.6	182.29
Anton's May Rose of Taite Hall Farm 123282	F	7	Feb	209.0	5.25	10.97		
		38	Mar	1034.2	5.25	54.30	1243.2	65.27
s. Augusta's Anton 49212								
d. May Rose of Rocky Reach 82775								
Fannie of Moorland Farm 129904	B	71	Mar	1816.1	4.71	85.54	4130.5	196.87
Imp. Glenchester Flower 137279	G	183	Mar	957.6	6.03	57.74	5433.5	308.23
Imp. Glenchester Lass 137273	F	181	Mar	915.2	5.19	47.50	5550.0	285.24
Imp. Glenchester Queen 137282	G	91	Mar	855.0	5.49	46.94	2661.3	145.16
Governor's Myrtle 86917	A	7	Feb	235.8	4.35	10.26		
		38	Mar	1168.7	4.35	50.84	1404.5	61.10
s. Imp. Governor's Favorite of Mara Alva 40563								
d. Myrtle B. 19128								
King of the May's Irene 4th 125882	G	152	Mar	874.1	5.87	51.31	4479.3	259.00
Lily Raymond of Falcon's Flight 75355	A	181	Mar	932.9	5.83	54.39	6197.0	338.12
Queenette of Esker View 156416	A	7	Feb	228.5	5.84	13.34		
		38	Mar	1039.6	5.84	60.71	1268.1	74.05
s. Charlie G. of Edgewater 30205								
d. Queen Regent of Esker View 45646 A. R. 7003								
Westbrook Patience 125883	F	72	Mar	1107.6	4.92	54.49	2663.4	122.17

GOLINVAUX, JOSEPH, WATERLOO, IOWA. 1 day test.

Charmion of Highland Place 127138	G	58	Feb	835.7	4.53	37.86		
		89	Mar	902.1	4.42	39.87	2571.9	112.68
Greta of Highland Place 127137	G	63	Feb	856.5	4.66	39.91		
		94	Mar	943.7	4.86	45.86	2801.1	133.22
Imp. Nelly of the Villiaze II. 39564	A	6	Jan	216.1	4.30	9.29		
		35	Feb	1184.3	4.30	50.92		
		66	Mar	1252.2	4.10	51.34	2652.6	111.55
s. Governor of the Bourg R. G. A. S. 2230 P. S. A. R.								
d. Nelly of the Villiaze R. G. A. S. 3607 F. S.								

GRATWICK, W. H., "THE HIGHLANDS," LINWOOD, N. Y.

Circe of Annandale 93608	B	226	Mar	707.4	6.03	42.66	6583.4	367.29
Florham Gladiola 83187	A	320	Mar	849.7	5.58	47.41	11258.1	571.34
Highland Bounteous 113978	F	282	Mar	720.1	5.55	39.97	8026.0	398.00
Highland Confidence 128428	F	14	Feb	419.0	4.52	18.94		
		45	Mar	987.5	4.90	48.39	1406.5	67.33
s. Ultra Select 47137 A. R.								
d. More Confidence 62513 A. R. 7763								
Highland Lillian 118890	F	74	Mar	957.0	5.03	48.14	2263.4	113.59

GRIFFIN, T. J., BEAVER CRICK FARM, ABINGTON, MASS.

Imp. Jessican of Langwater 137098	E	91	Mar	1220.0	4.52	55.14	3625.4	170.24
Imp. Pansy of Landes des Marche 137126	G	213	Mar	667.8	5.39	35.99	5216.0	281.71
Rosemead Zenobia 87805	B	336	Mar	818.7	5.26	43.06	13528.5	629.46

GRIFFITH, WEBSTER, EBENSBURG, PA.

Brookmead's Dolly 97573	B	122	Mar	746.6	4.70	35.09		
		152	Apr	746.1	4.47	33.35	5641.9	234.51
Goldie Marie of Ebensburg 86924	B	320	Mar	593.8	6.28	37.29		
		350	Apr	568.0	6.17	35.05	10476.7	587.30
Goldie of Ebensburg 70245	A	252	Mar	853.1	4.96	42.31		
		282	Apr	815.8	4.83	39.40	9372.0	426.34
Goldie's Beauty of Ebensburg 99829	D	243	Mar	1136.0	4.25	48.28		
		273	Apr	1048.8	4.40	46.15	11056.8	454.67
Langpen's Miranda of Ebensburg 93248	C	296	Mar	638.5	4.91	31.35		
		326	Apr	585.5	5.20	30.45	9438.0	443.63
Miranda of Mapleton's Niece 33681	A	240	Mar	674.1	5.49	37.01		
		270	Apr	598.6	4.93	29.51	8723.2	397.70
Olwen of Ebensburg 99830	C	115	Mar	1497.6	4.68	70.09		
		145	Apr	1398.5	4.19	58.60	7367.2	303.80
Raymond's Deanie 66968	A	365	Mar	877.8	4.63	40.64	13308.5	590.17

GRIMES, M. J. & BRO., VILLAGESIDE GUERNSEY FARM, CATAWISSA, PA.

Villageside Glen M. 151765	G	284	Mar	680.0	5.28	35.90		
		314	Apr	451.9	5.43	24.54	8439.1	392.38
Villageside Roxie May 119544	G	354	Mar	749.4	6.37	47.74		
		365	Apr	242.1	6.37	15.42	10860.7	587.19

GRINNELL, RUSSELL, LOCUST VALLEY FARM, EXETER, R. I.

Imp. Content of King's Mills 149232	G	251	Apr	526.9	5.68	29.93	6302.5	307.87
Imp. Lady Bijou IV. of Beaulieu 149224	F	289	Apr	798.5	4.45	35.53	9203.5	387.55
Locust Valley Fern 93512	C	288	Apr	666.5	6.13	40.86	9481.3	504.06
Imp. Molly II. of Blaye Farm 149204	D	251	Apr	663.9	4.92	32.66	6518.4	292.69
Peace of Longwood 114219	G	332	Apr	689.6	5.67	39.10	8367.8	438.54
Imp. Sarnia's Emblem II. 149229	G	258	Apr	543.8	5.11	27.79	5273.8	256.27

GRISWOLD, C. D., GUERNSEYDALE FARM, WEST SALEM, WIS.

Guernseydale Barbi 118388	F	180	Mar	811.2	4.95	40.15	5071.3	244.52
Guernseydale Ladysmith 102178	C	140	Mar	835.1	6.00	50.11	4374.0	244.87

GUSE, CHARLES E., AUGUSTA, WIS. 1 day test.

Beauty of Ingalwood 101694	C	224	Apr	595.5	5.24	31.20	6173.3	276.82
Edine of Airy Knoll 128146	G	224	Apr	711.4	5.98	42.54	6026.9	320.79
Lucky Daisy of Airy Knoll 91249	A	319	Apr	623.0	6.10	38.00	9560.3	527.69
Marquette's Last of Airy Knoll 101039	D	365	Apr	390.0	5.77	22.50	8300.8	433.73
Rosebud of Airy Knoll 114364	E	179	Apr	696.6	5.40	37.62	4642.3	254.70

HAGEMAN, L. E. & SONS, FLORIDALE FARM, HASTINGS, MINN.

Floridale Beda Maid 110819	D	79	Feb	801.2	5.18	41.50		
		110	Mar	740.0	5.34	39.52	3083.3	156.91
Floridale Fair Governess 96170	A	22	Mar	733.2	4.31	31.60		
s. Flory's Austerlitz of Craigamoor 41845 A. R.								
d. Governor's Alicia of Floridale 71889								
Floridale Fair Maid 96171	B	87	Feb	942.3	5.46	51.45		
		118	Mar	951.4	5.39	51.28	3794.5	221.19

Floridale May Rose 87330	A	57	Feb	1069.2	4.84	51.75		
		88	Mar	1155.3	5.01	57.88	3227.5	163.79

HALL, GORDON, OSCEOLA FARMS, CRANFORD, N. J. 1 day test.

Imp. Bellona IV. of Clairmont 143222	F	28	Apr	1318.1	3.35	44.16		
s. Governor III. of Les Grantes R. G. A. S. 4089 P. S.								
d. Vella of the Hurel R. G. A. S. 4227 F. S.								
Imp. Froome's Flora IV. 150683	F	244	Mar	753.3	5.49	41.36		
		274	Apr	706.9	6.30	44.53	7118.2	373.73
Imp. Osceola Honeymoon's Blossom 115934	D	85	Mar	1353.2	4.46	60.35		
		115	Apr	1244.7	4.94	61.49	5136.5	223.99
Imp. Pearl of Clairmont 143225	F	19	Apr	670.3	3.92	26.28		
s. Governor's Pearl R. G. A. S. 3428 P. S. A. R.								
d. Queenie of Ozouets R. G. A. S. 5268 F. S.								
Imp. Poundstock of Woodlands 140235	C	183	Mar	1137.5	5.01	56.99		
		213	Apr	1110.5	4.88	54.19	8051.3	394.03
Imp. Snowdrop of La Porte 160506	C	13	Feb	493.1	4.66	22.98		
		44	Mar	1327.6	4.66	61.87		
		74	Apr	1235.4	4.64	57.32	3056.1	142.17
s. Deceit of King's Mills R. G. A. S. 4108 P. S.								
d. Beauty VI. of La Porte R. G. A. S. 13512 P. S.								
Imp. Taylor's Ivy 143206	A	30	Apr	1348.9	4.43	59.76		
s. Golden Noble of the Bourg R. G. A. S. 3283 P. S. A. R.								
d. Spot of Les Merriennes R. G. A. S. 4514 F. S.								
Imp. Vallon's Duchess 104100	B	91	Mar	1355.2	5.54	75.08		
		121	Apr	1285.1	4.83	62.07	5304.6	249.97

HANNA, J. C., MRS., SLEEPY HOLLOW FARMS, WILLOUGHBY, OHIO.

Nelly's Emerita of A. D. F. 117360	G	305	Apr	402.2	5.32	21.40	5651.7	280.25
Thor's Prize of Sleepy Hollow 121317	G	305	Apr	385.7	4.82	18.59	4487.0	208.28

HARDING, E. C., ROCKLEDGE FARM, MOHEGAN LAKE, N. Y.

Pansy of Avalon 129468	A	77	Mar	1297.3	4.22	54.75	3157.0	131.93
Saugerties Ultra Lady 112988	D	83	Mar	1151.1	4.81	55.37	3057.7	149.49

HARGER, A. EARL, WAUSEON, OHIO.

Bonnie Dell Beatrice 115410	D	359	Mar	1028.8	4.62	47.53		
		365	Apr	202.7	4.62	9.36	9926.9	483.46
Sugar Grove Red Rose 83090	A	305	Mar	555.2	5.68	31.54		
		335	Apr	673.2	5.44	36.62	9907.8	496.14
Wauseon Princess 111095	F	365	Mar	214.1	6.39	13.68		
				297.9	4.80	14.30	8449.9	438.55

HARTLEY, G. G., EST., ISLAND FARM, ISLAND, MINN.

Beda of Island Farm 99990	B	10	Feb	401.1	4.59	18.41		
		41	Mar	1291.1	4.59	59.26	1692.2	77.67
s. Beda's May King 11893 A. R.								
d. Bella Blossom 49172 A. R. 5416								
Beda's La Noce 118860	F	117	Mar	915.9	5.88	53.85	3983.4	197.92
Beda's Starlight May Rose 112621	F	155	Mar	783.0	5.23	40.95	4690.0	242.51
Flo of Island Farm 112746	G	312	Mar	742.8	5.57	41.37	9173.7	438.15
Golden Sally of Island Farm 106124	D	27	Mar	1061.0	4.36	46.26		
s. Gold Lassie's Julian 27704 A. R.								
d. Golden Sally O. D. 44379 A. R. 4578								
Hero's Beda of Island Farm 92741	B	141	Mar	1041.8	5.46	56.88	5521.5	286.29
Lassie's Blossom of Island Farm 84197	A	96	Mar	1335.2	4.45	59.42	4363.8	181.95
May Rose Beda of Island Farm 84198	A	9	Feb	348.5	4.71	16.41		
		40	Mar	1354.5	4.71	63.80	1703.0	80.21
s. Beda's May King 11893 A. R.								
d. Island Farm's Milvia Lassie 60950 A. R. 7274								
Starlight Lassie 59141	A	84	Mar	1498.4	4.51	67.58	4259.9	187.13
Starlight Lassie 2d 118861	G	326	Mar	698.8	5.82	40.67	9132.4	474.27

HART, TENA, FIR RIDGE GUERNSEY FARM, ROY, WASH.

Rose H. 87062	A	16	Feb	434.5	4.35	18.90		
s. Chicona Hannibal 35056								
d. Delora of Chicona 58025								

HARTZELL, F. R., HARTZELL GUERNSEY FARM, RENFREW, PA.

Gertrude Claire 99550	C	192	Apr	1533.6	4.90	75.15	10974.1	510.00
Helen Bates 85597	A	60	Apr	1732.6	4.23	73.29	3453.7	143.17
Maggie Glenhurst 75979	A	152	Apr	1098.3	5.27	57.88	6171.0	303.91
Ruby of Hartzell 92052	A	140	Apr	1426.5	4.52	64.48	7220.0	323.23

HARWOOD, V. H., ASTORIA, OREGON.

Imp. Lady Hester of Ore Hill 96672	B	252	Mar	768.4	5.81	44.64	8437.4	418.64

HASKELL, H. G., HILL GIRT FARM, COSSART, PA.

Elen of Hill Girt 116941	G	309	Feb	629.5	5.61	35.31		
		340	Mar	651.0	5.20	33.85	9139.5	430.91
Imp. Fleurie Princess 104082	A	27	Mar	997.9	4.91	49.00		
s. Governor of Lilyvale R. G. A. S. 3853 P. S.								
d. Imp. Fleurie VII. of the Cloture 104034								
Florham Fancy Rose 90235	A	8	Jan	306.9	4.84	14.85		
		37	Feb	1306.6	4.22	55.14		
		68	Mar	1324.2	4.72	62.50	2937.7	132.49
s. Corncob of Annandale 40270								
d. Imp. Fancy Rose of Passee Villa 77216								
Galli Curci of Hill Girt 82822	A	326	Feb	627.1	6.26	39.26		
		357	Mar	637.8	6.51	41.52	10137.7	559.27
Katy of Hill Girt 82823	A	128	Feb	878.6	5.37	47.18		
		159	Mar	915.8	5.41	49.54	5389.9	272.39
Lady Golden Secret 71391	A	150	Feb	775.9	5.04	39.11		
		181	Mar	889.8	5.06	45.02	5930.4	274.00
Lady of Culture 87180	A	29	Feb	1189.8	4.11	48.90		
		60	Mar	1263.7	4.19	52.95	2453.5	101.85
s. Florham Kultur 38006 A. R.								
d. Imp. Trequean Lady 3d 67678								
Mixter Dora 62940	A	326	Feb	708.8	5.17	36.64		
		357	Mar	645.5	5.24	33.82	12068.1	531.82
Niola 68814	A	167	Feb	781.7	5.00	39.09		
		198	Mar	839.8	4.90	41.15	6229.2	295.06
Imp. Noble Girl 5th of Glynn 53981	A	295	Feb	632.1	6.09	38.49		
		326	Mar	547.2	6.33	34.64	10104.4	553.97

HENDEE, GEORGE M., HILLTOP FARM, SUFFIELD, CONN.

Cragston Edna 63344	A	274	Feb	749.0	5.02	37.60	8417.1	412.21
Imp. Golden Dream of Hilltop 146700	A	106	Jan	1486.8	4.33	64.38		
		135	Feb	1264.6	4.53	57.29	6440.0	269.83
Imp. Golden Emblem of Hilltop 146701	D	29	Feb	1083.2	4.34	47.01		
s. Clara's Emblem R. G. A. S. 3994 P. S.								
d. Imp. Queen Caradoc of Martindale 119338 A. R. 13835								
Roselle of Fox Valley 61739	A	337	Jan	873.3	6.42	56.07		
		365	Feb	729.3	6.85	49.96	13492.6	795.89
Sultana's May of Grassmere 88333	C	365	Feb	214.5	7.05	15.12	11708.0	609.24

HENRIE, C. H., MILLVILLE, PA. 1 day test.

Garnet's Rose of Bentown 122076	G	336	Apr	539.3	5.78	31.17	6755.4	352.20

HILL, CHARLES L., "SARNIA," ROSENDALE, WIS. 1 day test.

Infanta of Sarnia 87746	A	28	Jan	1134.8	4.32	49.02		
s. May King's Vrangue of Ingleside 15430 A. R.								
d. Imp. Doreen of Sarnia 35876 A. R. 2954								
Jewel of Sarnia 99644	C	23	Jan	733.3	3.91	28.67		
		52	Feb	999.8	4.04	40.39		
		83	Mar	967.9	4.16	40.26	2701.0	109.32
s. Pencoyd Crackerjack 39627 A. R.								
d. Imp. Generosity of Sarnia 87355								
Sarnia Actress 140389	G	28	Jan	769.3	5.16	39.70		
		57	Feb	790.9	4.92	38.91		
		88	Mar	800.6	4.71	37.71	2360.8	116.32
s. Pencoyd Crackerjack 39627 A. R.								
d. Jessy of Sarnia 94382 A. R. 13260								

HILLS, E. E., HILLSWOLD FARM, SHREWSBURY, MASS.

Hillswold Ada 101118	D	258	Apr	708.8	5.38	38.13	7614.4	383.65
Hillswold Belclare 89013	B	189	Apr	1069.5	4.21	45.03	7391.9	327.18
Hillswold Clara 116827	G	365	Apr	195.2	6.53	12.75	8872.1	461.18
Hillswold Countess 125156	G	130	Apr	686.1	5.59	38.35	3402.7	181.98
Hillswold Duchess 116094	G	343	Apr	371.0	6.03	22.37	6045.3	315.03
Hillswold Gypsey 109525	D	67	Apr	1146.4	3.90	44.71	2537.8	99.53
Hillswold Rosemary 89014	B	241	Apr	837.8	4.79	40.13	8717.1	399.66

HITCHCOCK, N. J., HAMILTON, N. Y.

Eudamar Choice Est. 104756	D	164	Mar	1071.4	4.74	50.78	6495.6	299.34
Eudamar Pride's June 94928	B	96	Mar	1102.0	5.31	58.51	3518.6	178.44
Lucky Pail 107861	D	149	Mar	844.7	5.63	47.56	4722.7	246.11
Pauline's Choice 76382	A	164	Mar	1102.9	5.29	58.34	6316.4	305.92
Ragged's Cross 107860	D	96	Mar	791.5	5.66	44.80	3081.4	170.39

HOARD, W. D. & SONS CO., HOARD'S DAIRYMAN FARM, FORT ATKINSON, WIS.

Anton's Favorite of Prospect 97388	D	235	Apr	343.5	5.29	18.17	3990.1	204.55
Badger Girl of Prospect 109461	E	213	Apr	702.6	4.58	32.18	5889.7	262.27
Delta Gamma Girl of Prospect 108228	E	302	Apr	450.2	5.62	25.30	6062.7	342.49
Dorothy Jane of Prospect 121174	F	114	Apr	940.8	4.20	39.51	3556.4	148.30
Grace of Prospect 76104	A	305	Apr	765.1	5.15	39.40	8337.7	399.94
Queen Girl of Prospect 109460	E	275	Mar	664.2	6.46	42.91		
		305	Apr	683.6	5.41	36.98	6522.4	359.93
Star Lady of Prospect 112195	E	99	Apr	836.2	4.36	36.46	3016.1	131.94

HOLLISTER, THEO., MOOSE VALLEY FARM, DULUTH, MINN.

Moose Valley Hope 114524	G	365	Mar	24.1	6.24	1.50	9232.8	449.53
Moose Valley Maid 87788	B	161	Mar	1298.4	3.77	48.95	7564.8	280.06
Moose Valley Prospectus 97114	D	292	Mar	787.1	4.72	37.15	8872.6	395.69
Victorida of Grazeland 118702	F	254	Feb	310.4	5.16	16.02		
				434.1	5.50	23.88		
		285	Mar	859.5	5.50	47.27	8130.4	419.30

HOPE, J. L., FLORHAM FARMS, MADISON, N. J.

Branford Warrior's Aleine 102926	D	220	Apr	843.0	6.02	50.75	6489.4	363.65
Florham Abbess 80291	A	365	Mar	1085.5	5.93	64.37	15046.7	804.43
Florham Dainty 123985	F	30	Apr	1151.8	4.89	56.32		
s. Florham Warrior 34371								
d. Imp. Guernsey Daisy of the Effards 66002								
Florham Donna May 123982	G	243	Apr	1014.4	5.82	59.04	7900.6	415.55
Isabel of Cornwall 120680	F	91	Mar	1124.1	4.61	51.82		
		121	Apr	1111.5	4.61	51.24	4566.9	204.34
May Rose Ultra 99901	C	152	Mar	1053.1	5.27	55.50		
		182	Apr	963.4	5.62	54.14	6423.4	318.48
Musique 121373	F	12	Mar	330.4	3.60	11.89		
		42	Apr	903.4	3.77	34.06	1233.8	45.95
s. Majesty of Linda Vista 56286								
d. Musette of Linda Vista 91872								
Pearl Shell 69213	A	91	Mar	1582.4	4.34	68.68		
		121	Apr	1466.6	4.38	64.24	6239.1	265.89
Ultra Berna 105890	E	338	Apr	1043.0	5.81	60.60	11920.2	636.01
Ultra Elect 63253	A	301	Mar	849.7	5.94	50.47		
		331	Apr	825.6	5.98	49.37	10711.8	570.95
Ultra Questa 105895	F	346	Apr	831.5	5.67	47.15	10029.3	519.87
Ultra Tang 130499	G	30	Apr	1138.5	3.93	44.74		
s. Ultra Select 47137 A. R.								
d. Tangled Skein 65316								

HOUGHTON, ALBERTA M., BLUEBERRY HILL FARM, MARLBORO, N. H.

Meadowland Leota 126354	F	7	Mar	150.0	5.11	7.67		
		37	Apr	1018.1	4.51	45.92	1168.1	53.59
s. Langwater Hornet 39438 A. R.								
d. Leota Lenfestey 44346								

HOUGHTON, CLEMENT S., STANNOX FARM, EAST HOLLISTON, MASS.

Barbara of Stannox 143766	G	77	Mar	894.0	5.25	46.94	2228.2	105.37
Betsy of Stannox 140998	G	365	Mar	39.2	5.37	2.11	9036.3	397.88
Beulah of Stannox 104835	D	303	Mar	591.4	5.77	34.12	8303.7	431.13
Circe of Stannox 143764	F	150	Mar	739.4	5.13	37.93	3504.3	175.13
Clio of Stannox 90486	A	305	Mar	825.3	5.42	44.73	10443.6	512.78
Flossie of Stannox 130891	G	365	Mar	287.4	6.01	17.27	8508.0	442.16
Gipsy of Stannox 104839	C	183	Mar	1024.5	4.97	50.92	6644.1	318.15
Penelope of Stannox 107165	D	4	Feb	136.7	5.16	7.05		
		35	Mar	1269.6	5.16	65.51	1406.3	72.56
s. Prince Charlie of Linda Vista 45951 A. R.								
d. Margery of Stannox 70088 A. R. 8039								
Peony of Stannox 143763	F	205	Mar	812.2	5.77	46.86	5445.6	283.28
Rosalind of Stannox 130461	F	206	Mar	913.3	5.81	53.06	5971.2	323.79

HOWARD BROS., LYONS, COLO. 1 day test.

Valley View's Florinda 115248	E	139	Mar	1007.7	4.77	48.07	5449.6	244.23

HOWE, HENRY W., BEAVER RIDGE FARM, BEDFORD HILLS, N. Y.

Maiden Blush of Beaver Ridge 124673	G	31	Mar	796.9	4.81	38.33		
s. Glenregal of the Glen 45264								
d. Pearl Maiden of the Glen 23622 A. R. 1211								

HULBURT, ALICE H., WAUKESHA, WIS.

Sailor's Lilly Bell 159974	G	80	Apr	755.6	5.19	39.22	2166.2	101.12

HULBURT, C. H., WAUKESHA, WIS.

Hulburt's Sailor Girl 159973	G	104	Apr	786.8	4.43	34.86	3165.7	138.68
Twinkle of Elderwood 52918	A	113	Apr	821.6	4.80	39.44	3376.2	155.60

HULBURT, MARY E., WAUKESHA, WIS.

Goldenrod of Maple Lodge 72047	A	117	Apr	718.3	5.69	40.87	3061.5	156.54

HUMPHREY, A. B., GRAPE WILD FARMS, ESCALON, CALIF.

Calla Grove Merry Maiden 87769	B	365	Apr	17.9	6.04	1.08	9889.6	558.74
Calla Grove Noble Mary 120324	G	365	Apr	271.4	5.62	15.25	8273.3	371.50
Imp. Dosia of Sarnia 58767	A	300	Apr	731.7	5.89	43.10	12953.9	664.69
Escalon Beauty 131435	G	87	Apr	830.0	4.02	33.37	2538.3	115.21
Escalon Bonnie 106082	E	365	Apr	192.6	5.87	11.31	8298.4	434.42
Escalon Daisy 106083	B	188	Apr	767.4	4.45	34.15	5256.4	245.72
Escalon Franky 90086	B	320	Apr	503.2	4.95	24.91	7919.1	360.88
Escalon Golden Anne 106081	D	112	Apr	795.2	5.29	42.07	3087.8	165.92
Escalon Hyacinth 90088	A	85	Apr	1125.8	4.56	51.34	3275.2	162.21
Escalon Maiden 119137	F	224	Apr	598.2	6.52	39.00	5782.5	328.35
Escalon Marigold 120753	F	112	Apr	945.4	5.13	48.50	3659.3	189.22
Escalon Phillys 115813	F	222	Apr	680.6	5.14	34.98	5894.6	311.98

Golden Anne's Fairy 31904	A	215	Apr	1125.9	4.29	48.30	9819.8	395.94
Phillys of Mayhews 71891	A	78	Apr	1374.0	4.24	58.26	3565.8	143.52
Secret Sun Queen of Revada 114189	E	8	Mar	271.0	4.71	12.76		
		38	Apr	1140.4	4.71	53.71	1411.4	66.47
s. Revada Golden Sun 46517								
d. Revada Secret Lady 74955								

HURLEY, H. C., FLINT LEDGE FARMS, ROCKVILLE, MD. 1 day test.

Lily's Queen Ultra 147880	C	125	Mar	798.4	4.67	37.29	3714.3	164.50
Lucy of Flint Ledge 148285	E	20	May	660.3	4.32	28.52		
		50	June	917.1	4.32	39.62		
		81	July	816.6	4.17	34.05		
		112	Aug	745.2	4.47	33.31		
		142	Sept	729.1	4.65	33.90		
		173	Oct	597.5	5.36	32.03		
		203	Nov	469.5	5.01	23.52		
		234	Dec	452.8	4.66	21.10		
		265	Jan	372.5	5.61	20.90		
		294	Feb	336.2	5.46	18.36		
		325	Mar	344.2	5.70	19.62	6441.0	304.93
s. Florham Quality 34375								
d. Lucy Locket of Rock Spring 20075 A. R. 6773								
Tulip's Fairy Ultra Lady 122018	G	220	Mar	580.9	4.40	25.56	4800.3	215.43

HURSH, A., ORRVILLE, OHIO.

Lady C. of Plain View 108958	E	164	Mar	818.5	6.20	50.75	6197.3	325.26

HUSS, JOHN, HUSS HOMESTEAD FARM, LITTLE CHUTE, WIS.

Lady's Jewel of Huss Homestead Farm 109292	E	286	Apr	664.6	5.97	39.68	7341.2	403.88
Lillian of Huss Homestead Farm 109291	D	235	Apr	884.9	6.13	54.24	6998.9	386.70
Lillian's Beauty of Huss Homestead Farm 118854	F	112	Apr	755.1	5.72	43.19	2873.2	156.72
Nina's Pride of Huss Homestead Farm 118853	F	112	Apr	878.9	5.24	46.05	3546.8	176.31
Pet of Meadowmere 74082	A	365	Apr	313.0	5.07	15.87	12560.8	629.71
Wonder's Jewel of Evergeen 49682	A	135	Apr	958.6	5.25	50.33	4743.7	236.36

HYNICKA BROS., STOCKDALE FARMS, LEBANON, PA.

Carrie Helen of Stockdale 2d 121989	G	164	Apr	632.4	4.57	28.90	3407.8	152.41
Stockdale Lassie 97703	C	121	Apr	1170.4	4.76	55.71	5116.5	235.20

ILLINOIS, UNIVERSITY OF, URBANA, ILL.

Illini Pell Mell Girl 113897	F	365	Apr	396.8	6.71	26.63	8399.8	470.77

INMAN, WILLIE LEE, MISS, LEESBURG, VA.

Miss Perfect of Big Spring Farm 78755	A	310	Mar	653.6	5.60	36.60	9306.9	407.63

IOWA STATE COLLEGE, AMES, IOWA.

Ames Louise Rouge 96299	A	362	Apr	883.9	5.31	46.94	11341.3	621.78

JAMISON BROS., HOMESTEAD FARM, APPLETON, WIS.

Esther Ann of Homestead 103809	E	365	Feb	263.9	6.60	17.42	7871.2	395.50

JENNER, FRED J., OSO, WASH.

Jenora Rival Rose 85254	A	224	Apr	1133.2	4.95	56.09	9001.4	450.30

JENSEN, EARL L., CLOVER-CREST FARM, CLEARBROOK, MINN. 1 day test.

May Rose Goldleaf 87034	A	114	Mar	1399.7	4.44	62.15		
		144	Apr	1203.9	4.54	54.66	6585.3	279.63

JENSEN, L. CLOVER-CREST FARM, CLEARBROOK, MINN. 1 day test.

Clover-Crest Rose 113754	F	305	Mar	1236.5	4.67	57.74		
		335	Apr	1333.7	4.53	60.42	8318.2	392.82
Gold Dust's May Jewell 67296	A	365	Mar	444.1	5.73	25.45	12893.3	615.66
Lady Donabrook of Clover-Crest 101106	D	220	Mar	642.1	4.65	29.86		
		250	Apr	592.0	4.99	29.54	6204.8	284.08
Sweet Alice of Clover-Crest 3d 79887	A	152	Mar	697.8	5.20	36.29		
		182	Apr	641.0	5.74	36.79	4680.5	256.82

JOHNSON, H. W., WINSTON-SALEM, N. C.

Roselade's May Rose 113583	F	352	Mar	756.6	5.29	40.02	11242.2	557.91

JOHNSON, K. F., ASTORIA, OREGON.

Argrove's Lassie 127398	F	207	Feb	508.4	4.92	25.01		
		238	Mar	580.8	4.83	28.05	6848.0	339.37
Loretta's Beauty of Argroves 129481	A	138	Mar	1395.5	4.02	56.10	7091.5	270.31
Pollyanna of Argrove 127396	B	220	Mar	921.5	5.05	46.54	8383.0	395.61

JONES, B. F., JR., "FAIR ACRES," SEWICKLEY, PA.

Fairacres Red Rose 153137	G	173	Apr	871.2	4.26	37.11	5034.4	232.59
Imp. Fairacres Susanette 121686	G	335	Feb	480.8	5.67	27.26		
		365	Mar	375.1	5.38	20.18	8511.2	465.46
Imp. Primrose of Hougue du Pommier 115011	A	149	Apr	1238.3	4.79	59.31	6912.6	343.46

JONES, J. SHERWOOD, CHESTNUTWOLD FARM, WAYNE, PA.

Crackerjack's Pauline's Lass 122796	F	111	Apr	939.1	4.88	45.83	3602.9	169.17

KAILING, ALEXANDER M., HAPPY HOLLOW FARM, THIENSVILLE, WIS.
1 day test.

May King's Nora Nantaska of Ingleside 83410	A	365	Apr	941.3	5.64	53.09	15143.9	757.81
Pergue's Fawn Lassie 118364	G	357	Mar	492.9	6.15	30.31	9641.7	451.83

KAY, F. C., PUEBLO, COLO. 1 day test.

Commodore's Princess Etna 154710	A	195	Apr	1079.6	5.01	54.09	8371.0	410.33
Fancy Star's Chief Beauty 74366	A	330	Apr	644.3	6.51	41.94	9763.3	518.14
George Washington's Dimple of Rocky Ford 123366	B	324	Apr	505.6	6.01	30.39	8030.4	368.18
Interlochs Bess 134733	C	181	Apr	948.9	5.34	50.67	7175.5	330.55
Interlochs Bonnie 134734	C	117	Apr	1628.9	3.39	55.22	6436.9	215.70
Interlochs Rosetta 134735	D	79	Apr	1070.8	3.60	38.55	2924.4	100.64
Jessie's Mamie 85473	A	345	Apr	720.8	4.65	33.52	11169.3	501.77

KEAN, HAMILTON F., GREEN LANE FARM, ELIZABETH, N. J.

Claremont's Jane of Big Spring Farm 77830	A	333	Mar	606.9	5.65	34.29		
		363	Apr	699.8	4.97	34.78	10929.2	523.51

KEITH, M. N., MRS., WARRENTON, VA.

Doris Virginia 126552	G	156	Mar	664.3	5.20	34.54	3795.6	182.41
Golden Rose of Dunnottar 118423	F	156	Mar	938.0	4.84	45.40	5071.5	227.61

KEITH, PEGGY, WARRENTON, VA.

Imp. Winsome Lucy 112915	F	156	Mar	750.6	5.40	40.53	4445.1	217.76

KENT, H. W., PRAIRIE VIEW FARM, RUSK, WIS. 1 day test.

Dorothy of Prairie View 102864	D	348	Apr	380.0	6.90	26.22	7031.6	377.67

KENTUCKY AGRICULTURAL EXPERIMENT STATION, LEXINGTON, KY.

Steinhurst Itchen May 2d 145285	F	97	Apr	758.9	4.97	37.72	2678.2	138.84

KINGSTON, GOODHAND, & SON, MUSKEGO LAKE GUERNSEY FARM, WAUKESHA, WIS.

Butterwitch's Surprise of Muskego Lake 55932	A	24	Feb	1205.1	4.67	56.28		
s. Pride's May King 21190 A. R.								
d. Butterwitch of Pomeroy 24045 A. R. 4082								
Muskego Foremistress 130459	G	19	Feb	574.7	4.44	25.52		
		50	Mar	1013.2	4.37	44.28	1587.9	69.80
s. Imp. Itchen May King 25174 A. R.								
d. Walter Sequel's Lady Taft of Denmark 45800 A. R. 7578								
Muskego Queen of the West 130458	G	134	Mar	751.2	4.74	35.61	3517.8	165.46
Promise of Muskego 104513	E	365	Mar	464.5	6.41	29.77	6698.7	384.94
Raider's Surprise of Muskego 71724	A	365	Mar	241.2	5.80	13.99	10777.3	537.72

KLEINHANS, A. C., BANNER GUERNSEY FARM, BROOKFIELD, WIS.

Polly of the Greenwood Farm 52460	A	365	Feb	410.3	4.74	19.45	9491.0	486.16

KNIGHT, C. PRESCOTT, GREYHOLME FARM, RIVERPOINT, R. I.

Criterion's Lady Grace 104174	A	305	Apr	990.0	4.98	49.30	9961.5	486.78
Imp. Foxburg's Foulon Snowflake 144961	G	212	Apr	825.7	5.49	45.33	5904.7	295.87
Imp. Foxburg's Milkmaid of Valet 144951	G	305	Apr	725.9	4.92	35.71	8065.1	367.60
Green Meadow Phyllis 84717	A	285	Apr	1024.1	4.50	46.08	10446.3	485.79
Imp. Honeymoon's Dairymaid 143223	F	29	Feb	1182.5	3.86	45.64		
		60	Mar	1295.7	3.90	50.53		
		90	Apr	1300.8	4.19	54.50	3779.0	150.67
s. Sailor Boy's Honour R. G. A. S. 4316 P. S.								
d. Honeymoon XXIX. R. G. A. S. 10092 P. S.								
Imp. Kate des Fries II. 140244	E	182	Apr	1047.1	3.85	40.31	6350.9	247.45
Imp. Princess II. of La Houguette 143215	E	365	Apr	426.4	4.13	17.61	11771.8	490.03
Tso of Falcon's Flight 51288	A	11	Feb	516.0	3.60	18.58		
		42	Mar	1599.2	3.60	57.57		
		72	Apr	1461.4	4.38	64.01	3576.6	140.16
s. Raymond's Pioneer of Lewison 19103 A. R.								
d. Bella of Falcon's Flight 37576								
Imp. Valda of Clovelly 140237	D	200	Apr	965.8	4.63	44.72	6648.1	295.05

KNIGHT, W. W., BELMONT FARM, PERRYSBURG, OHIO.

Betty of Belmont 124796	G	82	Apr	1321.6	4.34	57.36	3548.7	155.68
Flora Chene of Belmont 82842	A	61	Apr	1255.4	4.83	60.64	2479.5	116.95
Selina's Belmont Lady 82843	A	232	Mar	1089.8	4.82	52.53	8332.0	389.23

KREBS, H. J., BREIDABLIK FARM, WILMINGTON, DEL.

Bachelor's Lelah 68764	A	205	Apr	1119.1	5.64	63.12	9093.2	453.51
Breidablik Eileen 114913	E	98	Apr	918.7	5.15	47.31	3088.8	149.86
Breidablik Guest 103479	C	119	Apr	1144.1	5.50	62.93	4801.8	219.13
Breidablik Rosamond 103483	D	108	Apr	1006.8	4.60	46.31	3842.7	173.70
Breidablik Salome 103480	C	86	Apr	1024.5	5.39	55.22	3258.5	165.54
Breidablik Sunny Rose 117895	G	283	Apr	679.0	5.58	37.89	7723.9	401.87
Corium Proud Dame's Celia 120662	G	274	Apr	667.8	5.78	38.60	7426.6	402.19
Red Cherry of Shadyside 92585	B	228	Apr	741.5	5.20	38.56	7268.9	359.91
Sally of Breidablik 117897	G	304	Feb	644.6	5.22	33.65		
		335	Mar	587.2	5.46	37.52		
		365	Apr	664.3	5.30	35.21	8794.6	433.37
Wasteland Inez 70336	A	79	Apr	1067.1	4.28	45.67	2822.2	109.50
White Light of Breidablik 123441	G	365	Apr	711.0	5.10	36.26	8586.1	397.42
Yarico 92934	A	86	Apr	1025.2	4.93	50.54	3225.8	146.73

KRUSE, SIMON, RADISSON FARM, ANOKA, MINN.

Akona Ultra Rose Lady 138682	F	149	Mar	754.1	5.73	43.21	4104.7	213.24
Annabelle of Radisson Farm 117420	F	261	Mar	889.0	4.83	42.94	7863.2	351.90
Duchess of Edgemoor 82396	A	302	Mar	744.9	5.70	42.46	9008.6	449.19
Evangeline of Aurelian Farms 75082	A	133	Mar	1139.6	5.23	59.60	5679.3	271.67
Floridale Merry Lass 121090	G	305	Mar	667.9	4.91	32.79	7644.8	359.96
Flower Girl of Radisson 121450	F	142	Feb	548.5	5.96	32.69		
		173	Mar	562.7	6.84	38.49	3699.4	207.92
Imp. Glen Rose of Jean Du Luth 93888	C	338	Feb	46.2	5.54	2.56		
				676.6	4.98	33.69		
		365	Mar	973.6	4.92	47.90	12779.8	603.27
Golden Coronet of Jean Du Luth 81283	A	182	Feb	1251.1	6.36	79.57		
		213	Mar	1330.7	6.36	84.63	9908.3	570.36
Golden Valentine of Jean Du Luth 103252	C	31	Mar	1313.3	4.84	63.56		
s. Golden Noble of the Lakes 37091 A. R.								
d. Imp.Violet of Jean Du Luth 69506								
King's Fortune of Lakeside 95976	B	70	Mar	1270.2	3.91	49.66	2991.8	125.75
Pride's Clover-Leaf 96319	A	133	Mar	1010.1	4.90	49.49	5005.6	234.08
Rougeatre of Jean Du Luth 114022	F	231	Mar	547.7	6.61	36.20	5191.5	314.45
Sunnybrook Althea 65472	A	89	Mar	1372.9	4.91	67.41	4088.7	208.66

KUSER, A. R., FAIRCOURT FARM, BERNARDSVILLE, N. J.

May Rose Lucretia 76320	A	25	Apr	986.3	4.84	47.74		
s. May Rose King 2d 13130 A. R.								
d. Lucretia's Emerita of Woodend 45309								
Imp. Priscilla of Melrose 115885	B	73	Apr	1589.3	5.13	81.53	3891.0	190.37

LANCE, IRA G., RIVER LAWN GUERNSEY FARM, TILLAMOOK, OREGON.

King's Bessie of Riverview 114215	F	179	Apr	739.3	6.09	45.02	4067.5	251.99
Sam's Annabelle Lee 116888	F	204	Apr	689.0	5.55	38.24	4981.5	260.98

LARSEN, WM., CANNING CO., FERN-DELL DAIRY FARMS, GREEN BAY, WIS.

1 day test.

Annie Laura of the Gleam 46078	A	163	Apr	1030.9	4.44	45.77	6970.4	326.07
Imp. Drusa of Hickorydale 72839	A	243	Apr	967.2	5.20	50.29	8943.6	439.07
Edna of Fern-Dell 130411	G	121	Apr	820.4	5.25	43.07	3639.3	174.06
Farewell Morn 82508	A	163	Apr	781.9	4.70	36.75	5054.8	230.93
Gladness of Southwood Park Farm 92922	A	335	Apr	797.0	5.46	43.52	11269.2	572.85
King's Lady Lola 125201	G	94	Apr	1219.5	4.24	51.71	3832.0	152.12
Lady of Fern-Dell 130409	G	76	Apr	794.4	4.74	37.65	2020.5	93.99
Maiden of Winnebago 80803	A	89	Apr	1177.4	4.20	49.45	3572.5	147.83
Queechy of Inverness 80555	A	80	Apr	1610.6	4.26	68.61	4471.5	193.53
Rose's Pride of Spring Brook 64901	A	152	Apr	1020.6	5.32	54.30	6238.6	317.28
Sequel of Bloom Farm 99987	C	163	Apr	803.8	5.34	42.92	4904.9	260.33

LAWRENCE, A. W., BIG HILL FARM, STURGEON BAY, WIS.

El Dorado's Beauty Lily of Big Hill 116273	G	365	Feb	332.1	5.20	17.27	8416.7	391.81
El Dorado's Rose Countess of Big Hill 116275	G	365	Mar	685.9	5.22	35.80	9010.7	408.86
El Dorado's Yeksa Violet of Big Hill 116276	G	326	Feb	431.7	6.24	26.94	6649.3	344.12

LAWSON, VICTOR F., LONE TREE FARM, GREEN LAKE, WIS.

Doris of Hillsdale 56172	A	66	Feb	1002.7	4.57	45.82		
		97	Mar	1039.9	4.22	43.88		
		127	Apr	993.4	4.36	43.31	4310.5	196.65

Imp. Dulcis of Sarnia 65360	A	90	Feb	800.4	4.60	36.82		
		121	Mar	782.1	4.51	35.27		
		151	Apr	673.9	4.53	30.53	4194.7	185.79
Lone Tree Daisy Blossom 91774	C	365	Feb	156.0	5.19	8.10	10270.7	497.60
Lone Tree Harriet 115997	E	29	Feb	929.0	4.34	40.32		
		60	Mar	932.1	4.68	43.62		
		90	Apr	864.4	4.63	40.02	2725.5	123.96
s. Langwater Islander 31329 A. R.								
d. Imp. Encore of Sarnia 65412 A. R. 6522								
Lone Tree Honey Blossom 117692	F	112	Mar	1088.4	4.25	46.26		
		142	Apr	1019.5	4.14	42.21	5193.4	219.96
Lone Tree Rose 116050	E	78	Feb	408.9	5.98	24.45	1418.4	79.31
Ruby of Herodale 120780	G	352	Feb	482.9	7.18	34.67		
		365	Mar	223.2	7.18	16.03	7402.1	450.60

LAWSON, W. A., ELMWAY FARM, ROSENDALE, WIS. 1 day test.

Alva of Oakhurst 71308	A	136	Apr	629.8	5.23	32.94	3483.3	169.02
Cora of Pine Hill 112720	E	166	Apr	646.4	5.07	32.77	4471.7	217.44
Elmway's Eileen 83178	A	75	Apr	896.1	5.46	48.93	2404.2	121.70
Elmway's Grace 113888	E	147	Apr	668.7	5.35	35.78	3506.9	173.84
Elmway's Gretchen 104678	C	90	Apr	835.2	5.85	48.86	2646.6	146.67
Elmway's Harriet 119208	F	226	Apr	663.3	6.05	40.13	5171.2	302.67
Elmway's Heroine 127112	G	4	Jan	113.8	5.59	6.36		
		33	Feb	803.7	5.59	44.93		
		64	Mar	733.5	6.15	45.11		
		94	Apr	714.5	6.35	45.37	2365.5	141.77
s. Golden Luraland of Minot 40882								
d. Maud's Beauty of Elmway 58732 A. R. 6737								
Elmway's Imp 134564	G	16	Mar	458.3	3.35	15.35		
		46	Apr	939.3	4.80	45.09	1397.6	60.44
s. Elmway's Enoch 50579								
d. Alva of Oakhurst 71308								
Elmway's Ina 134563	G	16	Mar	397.2	5.18	20.57		
		46	Apr	804.4	5.17	41.59	1201.6	62.16
s. Golden Luraland of Minot 40882								
d. Elmway's Eileen 83178 A. R. 9495								

LEWIS, CLARENCE McK. SKYLANDS FARM, STERLINGTON, N. Y.

Golden Vanity of Oakhurst 76056	A	365	Apr	551.6	5.71	31.50	10451.4	499.52
Lotota's Daisy of Uplands 59356	A	233	Apr	560.9	6.70	37.58	7068.2	438.33
Mixter Albamont Primrose 92516	B	16	Mar	864.9	4.73	40.91		
		46	Apr	1727.9	4.78	82.59	2592.8	123.50
s. Honesty Pride of Birchfield 44580								
d. Duchess Ruth 47060 A. R. 3523								
Imp. Rosina of Newplace 115849	D	114	Apr	925.2	5.17	47.83	4131.9	195.78

LEWIS, HARRY W., CHESTERMONT FARM, WAYNE, PA.

Crackerjack's Clover Leaf 116069	F	136	Apr	1097.1	4.45	48.82	5333.2	227.71
Daisy Pearl's Cora of A. D. F. 94597	A	243	Apr	1102.6	4.53	49.95	9881.8	451.50
Early Rose of Linwood 95589	B	177	Apr	1247.2	4.31	53.75	8273.9	370.10
Floretta of Navarino 134093	G	13	Feb	420.5	4.79	20.14		
		44	Mar	1084.9	4.79	51.97		
		74	Apr	1052.7	5.12	53.90	2558.1	126.01
s. Queenie's Austerlitz of Craigamoor 44764								
d. Lilian Glenwood's Fair Lady 78406								
Freesia's Dawn 71936	A	21	Mar	1191.5	3.89	46.35		
		51	Apr	1621.8	3.89	63.09	2813.3	109.44
s. Lilian Glenwood's Benton 24551 A. R.								
d. Raymond's Freesia 38373								
Golden's April Shower 87195	A	213	Apr	1077.4	4.66	50.21	9355.1	445.39
Kenilworth's Blossom of the Lewis Farms 76918	A	365	Apr	1112.8	5.52	61.43	15751.5	800.83
McKerrow's Lady Mildred 70758	A	13	Feb	785.5	4.20	32.99		
		44	Mar	1906.2	4.20	80.06		
		74	Apr	1585.3	3.70	58.66	4277.0	171.71
s. Champion of Linwood 22765								
d. Lady Mildred 27050 A. R. 5453								
Princess Virginia of Lake View 52401	A	100	Apr	1379.2	4.92	67.86	4674.4	224.52

LIEBER, WILLIAM A., MRS., BUTTONWOOD FARM, BRYN MAWR, PA.

Ethel of Buttonwood 117408	E	15	Mar	577.5	4.22	24.37		
		45	Apr	1223.4	4.22	51.63	1800.9	76.00
s. Frie Baton of Buttonwood 55276								
d. Lizzie of Buttonwood 91661								
Happy New Year of Buttonwood 100923	C	69	Apr	944.1	4.60	43.43	2172.2	101.03
Imp. Masher's Mabel of Langwater 110723	A	176	Apr	928.6	4.49	41.69	6335.0	277.43
Rose of Buttonwood 91660	A	50	Apr	1062.0	4.19	44.50	1752.2	77.84
Wasteland Nancy 124153	G	243	Apr	644.8	5.48	35.34	5735.3	292.20

LINDABURY, R. V., MEADOWBROOK FARM, BERNARDSVILLE, N. J.

Fashion's Tulip 95348	D	365	Mar	564.1	5.97	33.68	10890.0	547.61
Jeannette of Meadowbrook 42787	A	30	Apr	1415.4	4.27	60.44		
s. Tom Masher 13925 A. R.								
d. Imp. Lady Jeannette XXIX. 19900								
Krag's Dewdrop 107126	D	40	Mar	1239.1	5.29	65.55		
		70	Apr	1091.5	4.81	52.50	2656.8	132.92
Krag's Dorothy 95346	D	353	Mar	727.6	5.95	43.29		
		365	Apr	263.8	5.95	15.70	11511.5	601.28
Mills Mignonette 114657	F	169	Mar	963.4	5.70	54.91		
		199	Apr	983.3	5.38	52.90	6303.3	328.75
Imp. Nettie IV. of La Croisee 93738	B	295	Mar	1028.5	5.28	54.30		
		325	Apr	949.7	5.38	51.09	12569.6	614.22
Queenie's Primrose 95347	D	365	Mar	558.7	6.46	36.09	12350.0	661.37

LONGWOOD, INC., KENNETT SQUARE, PA.

Dairy Maid's Daffodil 119048	F	88	Apr	1006.7	4.82	48.52	2994.6	134.42
Earlyanna 98070	D	343	Apr	622.8	5.22	32.51	10649.9	496.69
Longwood Delight 119049	F	136	Apr	714.0	4.74	33.84	3718.5	172.85
Maple Queen of Wellslea 109009	D	118	Apr	803.3	5.43	43.62	3461.4	177.83
Mary of Longwood 93616	C	365	Apr	571.3	6.46	36.91	9290.4	567.61
Picardy Rose 116765	F	128	Apr	665.3	5.89	39.19	3250.9	180.75
Renowned Preen 123414	F	14	Apr	408.4	4.37	17.85		
s. Glendora's Renown 69547								
d. Preen 3d 76079 A. R. 8251								
Renowned Queen 123411	F	23	Apr	698.2	4.37	30.51		
s. Glendora's Renown 69547								
d. Imp. Sailor Queen 74791 A. R. 8226								
Imp. Squire's Dairy Maid 71591	A	100	Apr	962.9	4.37	42.08	3523.1	143.95

LOREE, L. F., BOWOOD FARM, WEST ORANGE, N. J.

Golden Cross Edna of Linda Vista 91873	B	129	Apr	1250.0	4.43	55.38	5743.1	231.95
Gold Raider's Kate Pie of Willow Brook 93117	A	20	Mar	1202.3	4.06	48.81		
		50	Apr	2023.2	4.06	82.14	3225.5	130.95
s. Gold Raider 41679 A. R.								
d. Kate Pie of Willow Brook 2d 46489 A. R. 6662								
Jethro's Golden Cross 99900	C	238	Apr	1525.6	4.35	66.36	11565.2	498.63
Narcissus of Bowood 131536	G	61	Apr	964.2	4.86	46.86	1914.4	91.14
Raider's Ultra Rose 105885	C	27	Apr	1580.9	4.21	66.56		
s. Gold Raider 41679 A. R.								
d. Ultra Rose May 80110 A. R. 9069								
Rose of Bowood 126670	G	90	Apr	1003.7	4.27	42.86	2985.4	116.57

LORING, ALBERT C., WOODEND FARM, MOUND, MINN.

Dawn's Ultra Maud 125231	G	357	Feb	723.9	5.19	37.57		
		365	Mar	200.9	5.19	10.43	10368.4	479.81

May King's Belle 104902	D	154	Feb	814.8	5.03	40.98		
		185	Mar	845.6	5.01	42.36		
		215	Apr	828.1	5.11	42.32	6843.4	318.02
Mixter Farm Muriel 106032	D	244	Feb	709.2	5.12	36.31		
		275	Mar	622.1	5.83	36.27	8613.3	397.63
Mixter Sunbeam 87589	A	30	Apr	1278.7	4.59	58.69		
s. Langwater Demonstrator 16451 A. R.								
d. Yeoman's Mixter Sunshine 62962 A. R. 6917								
Mollie of Upland 113974	G	365	Feb	754.9	6.57	49.60	11573.3	642.29
Odetta's Lassie 116464	G	276	Jan	669.3	6.04	40.43		
		305	Feb	642.5	6.26	40.22		
		336	Mar	660.4	6.60	43.59		
		365	Apr	630.8	6.49	40.94	9005.6	489.60
Promise's Beauty 95124	C	356	Feb	643.3	5.40	34.74		
		365	Mar	205.5	5.40	11.10	10929.9	501.53
Secret's Celestine May Rose 101268	C	18	Mar	741.2	4.78	35.43		
		48	Apr	1421.6	4.15	59.00	2162.8	94.43
s. May Rose Secret of Pencoyd 27844 A. R.								
d. Celestine's May Rose 55650 A. R. 6768								
Ultra May King's Flora 125236	G	117	Feb	793.1	5.25	41.64		
		148	Mar	809.1	5.56	44.99		
		178	Apr	816.6	5.74	46.87	5003.3	266.47

MACKINNON, B. A., WESTVIEW FARM, PAWLING, N. Y.

Imp. Morwenna of Westview Farm 149241	G	163	Mar	887.4	5.37	47.65	5306.4	261.64
Westview Eugenie 114675	G	328	Mar	651.2	6.73	43.83	7784.0	474.26
Westview Fifi 160140	G	2	Dec	70.1	3.71	2.60		
		33	Jan	1123.7	3.71	41.69		
		62	Feb	979.4	4.32	42.31		
		93	Mar	991.5	4.29	42.54	3164.7	129.14
s. Langwater Ultimas 39637 A. R.								
d. Mari Clin Bru's Ruth 45178								
Westview Jeanette 114674	F	258	Mar	744.2	4.82	35.87	7765.3	347.70
Westview Minerva 160705	G	10	Feb	255.1	4.79	12.22		
		41	Mar	897.8	4.33	38.87	1152.9	51.09
s. Langwater Ultimas 39637 A. R.								
d. Diana of New Castle 51328 A. R. 13351								
Westview Nanette 152245	G	275	Mar	1061.0	4.77	50.61	9349.4	410.97
Westview Yvette 114673	F	320	Mar	927.0	6.20	57.47	10162.4	563.38

MARION, PERCY W., ITHACA, N. Y.

Golden May Rose of Lickbrook 94798	B	197	Mar	1041.5	5.47	56.97	8460.1	423.04

MARTINDALE FARMS, ST. CATHARINES, ONTARIO, CANADA.

Imp. Princess Caradoc of Martindale 125885	G	182	Apr	901.3	5.41	48.76	5765.1	294.41
Rosalind of Martindale 114729	G	365	Apr	489.2	6.24	30.53	11423.8	652.46

MASSACHUSETTS AGRICULTURAL COLLEGE, AMHERST, MASS.

College King's Golden Belle 86871	B	357	Apr	443.1	5.49	24.33	13911.8	671.57
Dean's Nantaska Beauty 120249	G	360	Apr	590.9	5.35	31.61	9323.8	450.23
Nantaska's College Queen 93304	B	142	Apr	1317.5	4.40	57.97	7576.0	319.46

MATLACK, S. R., LOCUST LANE FARM, MEDFORD, N. J.

Bessie's Lady 123736	G	182	Feb	531.6	5.63	29.93		
		213	Mar	543.9	4.92	26.76	4134.2	195.30
Brouard's Molly of A. D. F. 113703	E	278	Feb	837.1	5.58	46.71		
		309	Mar	891.4	5.37	47.87	9425.4	477.12
Cady's Jewell 120524	G	300	Feb	948.5	5.19	49.23		
		331	Mar	990.0	4.97	49.20	11050.8	519.86
Dorothy of Medford 123489	G	256	Feb	489.8	5.52	27.04		
		287	Mar	525.4	5.37	28.21	5953.3	276.98
Dot of Medford 121341	G	256	Feb	500.4	6.01	30.07		
		287	Mar	518.4	5.76	29.86	6200.2	315.12
King's Elva 81823	A	17	Jan	708.7	5.08	36.00		
		46	Feb	1251.5	5.08	63.58		
		77	Mar	1312.0	4.49	58.91	3272.2	158.49
s. Irene's King of the May 18816 A. R.								
d. Elva of Locust Grove 61903								
Lady France of Broadridge 67096	A	27	Feb	1364.1	4.10	55.93		
		58	Mar	1786.6	4.02	71.82	3150.7	127.75
s. Noble of France 20429 A. R.								
d. Clairvoyante's Lady of Bellview 55051								
Vie of Linwood 69979	A	331	Feb	427.6	5.75	24.59		
		362	Mar	198.4	5.75	11.41	10113.1	467.63

MAYO, C. H., MAYOWOOD FARMS, ROCHESTER, MINN. 1 day test.

Bonnie Bell of Shore Oaks 132133	G	71	Mar	739.5	4.24	31.35	1865.2	75.48
Cora's Beauty of Oakley 62001	A	242	Mar	325.3	5.96	19.39	4423.5	216.65
Foremost's Ruby of Dassel 128872	G	71	Mar	660.3	4.82	31.83	1636.2	77.31
General's Laurinda 97477	A	242	Mar	561.8	5.80	32.58	6549.4	330.68
Governor's Blossom Weshpi 88594	D	331	Sept	358.1	5.17	18.51		
		362	Oct	110.5	4.77	5.27		
		365	Nov	37.9	4.77	1.81	7518.7	385.37
Governor's Violet May 90044	A	242	Mar	485.3	5.53	26.84	4529.5	231.01
Julian's Laurinda 124341	G	365	Mar	118.8	6.64	7.89	5778.2	301.46
Julian's Violet May 124340	D	26	Feb	1101.5	4.38	48.25		
		57	Mar	1367.7	4.33	59.22	2469.2	107.47
s. Rose's Loyal Julian 46928								
d. Governor's Violet May 90044								
Masher's Blue Belle 124343	G	242	Mar	367.1	5.33	19.57	4481.3	205.70
Masher's Mayowood Primrose 124342	G	170	Mar	396.3	5.19	20.57	3589.8	160.43
Maxim's Emilou of Dassel 122976	F	22	Feb	520.9	4.33	22.55		
		53	Mar	782.6	4.70	36.78	1303.5	59.33
s. Maxim of Linda Vista 42270 A. R.								
d. Imp. Emerald of Sarnia 73715 A. R. 9989								
Maxim's Lady Jane of Dassel 128873	G	126	Mar	716.0	5.44	38.95	3135.2	155.70
Maxim's September Morn 128871	G	71	Mar	702.9	5.35	37.61	1620.8	84.69
Mayowood's Sequel's Delight 80285	A	310	Jan	365.2	5.81	21.22		
		339	Feb	267.3	5.06	13.53	7905.8	372.31

McBANE, W. S., OVERLAND VIEW FARM, EAST LIVERPOOL, OHIO.
1 day test.

Chedda's Maid 69429	A	299	Apr	266.9	5.71	15.24		
				300.3	5.35	16.07	7801.7	402.57
Honoria's May King's Lady 112407	D	27	Jan	955.7	4.25	40.62		
		56	Feb	949.4	4.01	38.07		
		87	Mar	940.5	3.93	36.96		
		117	Apr	926.3	4.28	39.65	3771.9	155.30
s. Honoria's May King of Chilmark 32066 A. R.								
d. Violet's Lady 56870								
Lady C. of Mara Alva 92264	A	276	Apr	996.7	5.15	51.33	11676.2	552.27

McCALL, C. S., APPIN FARM, BENNETTSVILLE, S. C.

Appin's Buttercup 98711	D	365	Apr	455.5	5.89	26.83	11321.6	549.91
Appin's Greta 116722	F	171	Apr	770.6	5.40	41.61	5147.9	253.83
Appin's Lily 113991	F	288	Apr	600.2	5.90	35.41	7063.4	371.63
Imp. Dolly Bell of Mara Alva 77187	A	30	Apr	1508.7	4.58	69.10		
s. Sequel's Qui Vive R. G. A. S. 2920 P. S. A. R.								
d. Dolly of Cornwall Place R. G. A. S. 11229 P. S.								

Dolly of Green Lodge 2d 83152	A	182	Apr	794.6	5.98	47.52	5451.6	295.46
Dorcas Gathergold of Brookside 102448	D	224	Apr	887.5	5.98	53.07	6823.8	374.81
Little Fern of Appin 116723	F	243	Apr	639.5	5.62	35.94	5985.3	311.00
Mixter Annabelle 79726	A	164	Apr	782.9	5.71	44.70	4598.3	278.65
Pauline Dairymaid 108023	C	117	Apr	1193.0	4.93	58.81	5170.6	245.62
Roxie Bloom's May of Elmwood 106993	D	85	Apr	1067.0	5.10	54.42	3192.4	159.41

McCONNELL, C. M., FIVE POINTS FARM, WEST SALEM, OHIO. 1 day test.

Five Points Arlette 123774	G	287	Apr	539.7	5.71	30.82	6183.2	340.03
Jacqueminot's Jane Ann 102143	D	352	Apr	545.8	5.64	30.78	8306.9	427.82
Jacqueminot's Maretta 90564	A	121	Apr	1197.5	5.40	64.67	5142.0	264.50
Redpath Lady Belle 102144	D	213	Apr	691.8	5.34	36.94	6095.4	308.62

McEWAN, CHARLES B., LOUDONVILLE, N. Y.

Lauderdale Bountiful 126433	G	8	Mar	258.2	4.62	11.93		
		38	Apr	967.2	4.62	44.68	1225.4	56.61
s. Langwater Knight 46830 A. R.								
d. Bonnie Salines of Pine Valley 75207 A. R. 10683								
Lauderdale Princess Ultra 81942	A	274	Apr	1004.5	4.76	47.81	10161.2	482.06

McLOUGHLIN, J. E., BONNIE BRAE FARM, CLINTON, N. Y.

Chilmark's Itchen King's Nosegay 104773	E	274	Apr	994.6	5.37	53.41	9201.1	475.47
Estella's Warrior Lady of Suburban Farm 124500	D	284	Apr	978.9	5.01	49.04	9988.7	478.56
Estella Ultra Lassie of Suburban Farm 93933	B	274	Apr	971.6	5.44	52.86	8853.1	451.96
Sylvia of King Hill 58339	A	121	Apr	726.2	4.23	30.72	3734.4	148.56
Warrior's Daybreak of Suburban Farm 110529	E	345	Mar	250.3	6.45	16.14		
				787.6	5.75	45.29		
		365	Apr	756.0	5.75	43.47	11442.7	621.99

MICHIGAN AGRICULTURAL COLLEGE, EAST LANSING, MICH.

College Carrie 123177	D	365	Feb	111.8	5.29	5.91	10639.3	533.05

MILLER, S. D., ARCHBOLD, OHIO

Neoma of City View Farm 93140	B	118	Apr	1454.3	4.68	68.06	6215.9	267.38

MILLER, S. W., HILLSIDE FARM, MOUNT ULLA, N. C.

Allison's Beauty 37950	A	275	Mar	667.8	5.83	38.93		
		305	Apr	622.1	5.71	35.52	7638.9	415.20
Imp. Maudette of Mara Alva 77247	A	291	Mar	684.0	5.48	37.48		
		321	Apr	503.4	5.36	26.98	8711.4	412.99

MILLER, S. W. & J. F., HILLSIDE FARM, MOUNT ULLA, N. C.

Lady Phifer 42722	A	152	Mar	1202.1	5.31	63.83		
		182	Apr	1087.9	5.02	54.61	7378.7	381.68

MILLINGTON, FRED O., CHAGRIN FALLS, OHIO.

Imp. Lady Cheminante of the Marais 93725	A	206	Apr	850.6	5.03	42.79	7445.0	348.77

MILLS, CHARLES S., BRECHINWOOD FARM, JAFFREY, N. H. 1 day test.

Brechinwood's Fashion Violet 149325	G	305	Apr	430.7	5.62	24.21	6503.7	347.17
Meadowland Dairymaid 126343	G	273	Mar	605.5	4.87	29.49		
		303	Apr	518.5	4.79	24.84	6813.0	324.39

MINNESOTA, UNIVERSITY OF, GRAND RAPIDS, MINN.

Maxim's Flaxine of Dassel 115482	G	365	Mar	625.6	6.18	38.66	11413.0	621.48

MINNESOTA, UNIVERSITY OF, ST. PAUL, MINN.

Minnehaha's May Rose Mary 141204	G	157	Mar	509.7	6.11	31.14	3732.5	183.47
Minnehaha's Yexa May Rose 141207	G	22	Mar	711.8	4.20	29.90		
s. Deborah's May Rose King 61406								
d. Yexeve of Ash Cove 46596 A. R. 10249								

MIXTER, GEORGE, EST., MIXTER FARM, HARDWICK, MASS.

Mixter Caroline 101646	C	309	Mar	939.6	6.00	56.38	10767.8	579.89
Mixter Elaine 101643	B	220	Mar	1008.1	5.12	51.61	7925.6	370.58
Mixter Farm Bella 124214	G	297	Mar	797.0	4.92	39.21	8379.7	391.82
Mixter Farm Bettie 124222	G	209	Mar	830.5	5.42	45.01	6212.8	309.73
Mixter Farm Confidence 124245	G	81	Mar	1026.8	4.67	47.95	2784.6	116.01
Mixter Farm Diana 124187	E	270	Mar	819.0	6.05	49.55	7668.7	411.62
Mixter Farm Fairmaid 124225	F	20	Feb	793.2	4.91	38.95		
		51	Mar	1369.3	4.33	59.29	2162.5	98.24
s. Langwater Fisherman 21873 A. R.								
d. Mixter Fairmaid 87594 A. R. 9828								
Mixter Farm Jade 124188	F	308	Mar	873.2	5.06	44.18	9544.9	459.39
Mixter Farm Mabel 124216	G	307	Mar	731.0	5.49	40.13	8626.5	452.81
Mixter Farm Maid 106010	B	66	Mar	1217.9	4.76	57.97	2641.4	119.75
Mixter Farm Sister 124196	F	287	Mar	762.7	5.81	44.31	8320.3	465.96
Mixter May Crystal 124218	G	273	Mar	813.2	5.48	44.56	8070.1	398.04
Mixter May Della 124202	G	336	Mar	930.8	5.42	50.45	10474.6	542.28
Mixter May Opal 124191	E	95	Mar	877.5	5.60	49.14	2867.1	149.98
Mixter May Princess 124204	F	183	Mar	1054.3	5.09	53.66	6532.8	315.98
Pride of Mixter Farm 54268	A	311	Mar	766.9	5.67	43.48	9122.9	482.37
Thirty Thousand Eight Hundred Thirty-Six 30836	A	267	Mar	898.8	5.12	46.02	8874.2	453.77
Yeoman's Mixter Annabelle 124628	F	140	Mar	855.2	5.68	48.58	4211.1	226.34
Yeoman's Mixter Bright Eyes 124629	G	208	Mar	733.8	6.55	48.06	5533.9	308.07
Yeoman's Mixter Diana 87581	A	145	Mar	1340.6	6.02	80.70	7255.3	405.45
Yeoman's Mixter Ella 124208	G	303	Mar	713.9	5.66	40.41	8066.6	401.27
Yeoman's Mixter Emily 124626	F	158	Mar	873.2	5.20	45.41	4740.8	229.24
Yeoman's Mixter Nancy 106036	C	86	Mar	1539.6	4.64	71.44	4086.5	204.33
Yeoman's Mixter Patricia 101616	A	29	Feb	1255.6	4.42	55.50		
		60	Mar	1429.3	4.34	62.03	2684.9	117.53
s. Yeoman's King of the May 17053 A. R.								
d. Mixter Anne 48394 A. R. 5441								
Yeoman's Mixter Prophetess 101642	B	95	Mar	1671.9	4.13	69.05	5270.6	207.11
Yeoman's Mixter Selection 124240	G	71	Mar	937.6	4.67	43.79	2104.8	97.63
Yeoman's Mixter Sylvia 87600	A	206	Mar	1070.9	5.31	56.86	8239.4	411.71

MOON, WM. H. CO., THE, "BOULDER WOOD," MORRISVILLE, PA.

Ada's Queen of Dean Valley 71095	A	213	Mar	1104.7	5.05	55.79	8705.5	395.06
Combination King's Dolly 124047	F	29	Feb	920.9	4.63	42.64		
		60	Mar	891.4	4.19	37.35	1812.3	79.99
s. Combination King of Homestead 44898 A. R.								
d. Dot of Neenah 65241								
Fay's Harriet of Grass Mere 126373	G	112	Mar	599.4	4.79	28.71	2321.5	113.17
Haldane's Blossom 64660	A	180	Mar	892.2	4.47	39.88	6352.9	279.22
Lone Tree Goodness 113774	D	143	Mar	770.7	4.87	37.53	3576.8	177.58
Lone Tree Linda 113775	D	142	Mar	620.3	6.22	38.58	3247.7	181.87
Ohio Rosebud 2d's Buttercup 118582	E	14	Jan	487.8	4.65	22.68		
		43	Feb	930.4	4.65	43.26		
		74	Mar	921.7	5.12	47.19	2339.9	113.13
s. Butter Boy's Son of Mara Alva 41672								
d. Ohio Rosebud 2d 31156								

Queen of Grass Mere Guernsey Farm 101762	C	110	Mar	700.1	4.90	34.30	2845.7	136.58
Sunnybrook Vinca 115092	E	102	Mar	907.9	4.29	38.95	3176.4	134.28

MOORE, PAUL, HOLLOW HILL FARM, CONVENT, N. J.

Convent's Ultra Queen Rose 127433	G	49	Apr	1339.4	4.53	60.67	2110.8	97.31

MORGAN, J. P., "DOSORIS," GLEN COVE, N. Y.

Imp. Lady Bijou III. of Beaulieu 140232	A	357	Apr	606.9	5.36	32.53	10892.5	522.56
Imp. Pride's Aranda III. of the Vauquiedor 143216	E	281	Apr	981.9	4.44	43.60	8924.8	395.72
Primula of Kiluna Farm 124679	G	357	Apr	743.5	5.17	38.44	9351.0	475.32
Imp. Rexena of Beaucamp 143214	D	265	Apr	872.1	5.68	49.54	7868.0	429.47

MORRIS, WILLIAM J., BRYN HYFRYD GUERNSEY FARM, BUCKLEY, WASH.

Beth's Linda of Few Acres 109739	C	260	Mar	682.8	6.44	43.97		
		290	Apr	68.8	6.44	4.43		
				673.5	5.82	39.20	8372.3	490.61
Goldie of Deer Creek Farm 104467	A	362	Apr	317.8	4.88	15.51	8521.5	395.06
Marguerite of Springcrest 63734	A	279	Apr	741.3	5.14	38.10	7831.2	400.43
Pet of Midvalley 116150	E	109	Apr	897.7	4.59	41.20	3600.0	162.91

MUSANTE, KATHRYN, FALMOUTH, VA. 1 day test.

Marina C. 113489	G	341	Feb	277.1	7.98	22.11		
				77.7	6.63	5.15		
		345	Mar	539.9	6.63	35.80	8481.8	491.84

NEBRASKA, UNIVERSITY OF, LINCOLN, NEBR.

Cavalier's Elm Tree Duchess 114714	E	48	Apr	1061.4	5.00	53.07	1685.6	83.97
Falcon's Kathleen 134773	G	56	Apr	941.5	4.60	43.31	1749.4	93.32
Linwood Hilma of U. Neb. 130549	G	94	Apr	659.4	5.14	33.89	2311.0	119.57
Varsity May King Helda 88431	A	15	Feb	516.1	5.46	28.18		
		46	Mar	982.3	5.36	52.65		
		76	Apr	871.5	5.39	46.97	2369.9	127.80

s. Lily's May King 31554 A. R.
d. Squire des Blicqs's Helene of Beatrice 47999 A. R. 4864

NEELY, L. G., SAINT MARYS, OHIO.

Beatrice of Shady Side 85558	A	168	Apr	1188.0	3.61	42.89	7049.8	272.86
Belle of Barrington 112568	D	48	Apr	730.8	4.99	36.47	1214.7	64.83
Dolly of Barrington 119727	E	30	Apr	894.4	4.74	42.39		

s. McKerrow's Bijou Governor 40586
d. Dorinda Lilly of Sunnyside 62185

Overland Co Boss 100454	C	22	Apr	727.8	5.44	39.59		

s. Ben Bell 58159
d. Chedda's Tabernacle 64217

NEW HAMPSHIRE, UNIVERSITY OF, DURHAM, N. H.

N. H. C. Marjory 118309	G	200	Mar	758.7	5.75	43.63		
		230	Apr	720.6	5.42	39.06	6477.3	332.06
N. H. C. Princess Pat 82996	A	30	Apr	1481.0	4.14	61.31		

s. Nabisco of Kaolin 27325 A. R.
d. Lena of the Glen 49444 A. R. 4960

NEW MEXICO COLLEGE OF AGRICULTURE & MECHANIC ARTS, STATE COLLEGE, N. MEX.

Lone Pine Lady Evelyn 83485	A	141	Mar	759.5	5.13	38.96	4498.2	215.86
Regulator's Hazel 103029	C	77	Mar	627.3	5.26	33.00	1676.6	88.80

NISSLEY, S. R., BROOKDALE FARM, MANHEIM, PA. 1 day test.

Brookdale Charlotte 139038	G	9	Mar	188.8	4.99	9.42		
		39	Apr	802.0	4.99	40.02	990.8	49.44

s. Brookdale May King 65010
d. Blossom of Brookdale 87802 A. R. 10892

Brookdale Diana 105674	E	316	Apr	727.0	5.05	36.71	8038.6	376.29
Brookdale Pauline 135162	G	55	Apr	730.1	4.94	36.07	1261.0	59.38
Flossie of Brookdale 119249	F	119	Apr	712.7	5.32	37.92	2910.0	137.30
Lark of Brookdale 2d 121992	G	317	Apr	596.7	5.20	31.03	7297.8	351.35

NORTH DAKOTA AGRICULTURAL COLLEGE, AGRICULTURAL COLLEGE, N. DAK.

Ndacol Cherub Proud 134990	G	27	Mar	693.4	4.35	30.16		
		57	Apr	719.2	4.38	31.50	1412.6	61.66

s. Ruby's Cherub of the Prairie 48129
d. Proud's Bopella 92853 A. R. 13253

NORTHERN CEDAR & LUMBER CO., NORTHERN CEDAR FARMS, BLACKDUCK, MINN. 1 day test.

Maxim's Pretor's Rosabell 115484	F	143	Jan	886.0	5.53	49.00	4603.7	223.97

OBER, AGNES R., WEST SALEM, OHIO. 1 day test.

Redpath's Lassie 117641	E	175	Apr	412.9	5.96	24.61	3076.2	171.89

OBER, REUBEN A., WEST SALEM, OHIO. 1 day test.

Peerless Priscilla 117657	E	175	Apr	799.2	4.98	39.80	4516.8	232.10

OBERCASH, M. A., HUMMELSTOWN, PA. 1 day test.

Lovena of Knowledge Hill Farm 84529	B	335	Apr	232.7	6.22	14.47	6796.9	335.12
Veneta of Knowledge Hill Farm 130934	G	284	Apr	548.3	5.30	29.06	5978.0	285.51

OGLEBAY, E. W., WADDINGTON FARM, WHEELING, W. VA.

Imp. Clara's Snowflake of Maple Lodge 105586	C	191	Apr	941.2	4.18	39.34	7470.1	295.50
Imp. Ivy of Neuve Maison 115925	D	288	Apr	598.1	6.44	38.52	7182.1	392.71
Raider's Diamond of Sunrise 114694	E	76	Apr	1204.6	4.24	51.08	3118.2	133.55
Raider's Likeness of Guernsey Home Farm 110591	D	207	Apr	926.2	5.02	46.50	7903.4	354.46

OHIO STATE UNIVERSITY, COLUMBUS, OHIO.

Ohio's Nettina 95834	C	144	Apr	620.0	5.36	33.23	3186.1	179.21
St. Patrica of Grass Mere Guernsey Farm 97090	B	119	Mar	1139.5	5.43	61.87	4638.2	241.25

O'NEIL, GEORGE F., QUINEILO FARMS CO., THIENSVILLE, WIS. 1 day test.

Imp. Bright Rosette 111998	C	365	Apr	222.6	5.61	12.49	9879.1	493.09
Imp. Eastna of Corbinez 111997	B	57	Apr	1040.8	4.24	44.13	1988.9	76.54
Imp. Makepeace 111995	C	334	Apr	511.1	5.21	26.63	8019.5	328.71
Imp. Milkmaid II. of Bel Air 111992	C	318	Apr	448.8	4.89	21.95	8138.3	337.60
Imp. Muriel of the Echelle 111996	C	305	Apr	269.8	6.88	18.56	5422.2	264.13
Imp. Quince II. of La Grande Rue 111989	B	224	Apr	709.2	5.34	37.87	6239.4	314.30
Sequel's Delight of Quineilo Farm 124349	G	136	Apr	783.3	4.65	36.42	3809.8	159.45
Imp. Wilson's Bijouette 111994	B	130	Apr	655.9	5.07	33.25	3235.3	154.82

ORDWAY, C. D., KENWOOD FARM, SHELBURNE, VT. 1 day test.

Kenwood's Fern Leaf 113816	D	14	Apr	594.8	4.71	28.02		

s. Kenwood's May Rose King 50950
d. Mac's Fern Leaf of the Prairie 72736 A. R. 9175

Kenwood's Hayes Snowdrop Rose 109078	D	17	Apr	662.9	4.40	29.17		
s. Golden Rose May King 35264 A. R.								
d. Imp. Hayes Snowdrop 10th 67894								

OSBORNE, FLORENCE, OSBORNE FARMS, CANTON, N. C.

Haywood Snowball 125583	G	56	Mar	830.0	5.28	43.82		
		86	Apr	739 9	4.91	36.33	2255.6	112.58

OSBORNE, H. ARTHUR, OSBORNE FARMS, CANTON, N. C.

Bunnie of Garden Creek 120543	G	305	Mar	482.6	5.38	25.96		
		335	Apr	454.3	5.36	24.35	5909.3	298.92
Morella of Bon Ayre 79339	A	358	Mar	138.6	5.06	7.01	13111.5	578.23

OSBORNE, M. LOUISA, OSBORNE FARMS, CANTON, N. C.

Annie Laura of Garden Creek 121357	E	13	Mar	438.2	5.21	22.83		
		43	Apr	1354.8	4.22	57.17	1793.0	80.00
s. Lansdowne 18853 A. R.								
d. Emogine's Beauty of Fairmont 70435 A. R. 13200								
Lady De Roode 125756	F	298	Mar	577.5	5.19	29.97		
		328	Apr	370.1	5.63	20.84	9276.3	424.41

OTT BROS., WILDWOOD FARM, ALBERT LEA, MINN.

Adell of Wildwood 89671	A	130	Mar	758.2	4.40	33.36	3743.4	161.64
Aimable of Wildwood 115386	G	365	Mar	167.7	6.38	10.70	6817.2	355.79
Balinda of Wildwood 108652	E	286	Mar	680.7	4.83	32.88	7663.2	350.61
Countess Lou of Wildwood 115387	F	187	Mar	706.0	4.63	32.69	4994.7	229.41
Dell of Wildwood 108653	D	114	Mar	695.6	5.13	35.68	2999.7	143.52
Hambro's Janette 66280	A	126	Mar	827.5	4.51	37.32	3717.9	166.53
Kewpie of Wildwood 116552	G	365	Mar	231.0	4.85	11.20	8216.4	376.93
Imp. Lady of Wildwood 86617	A	317	Mar	524.1	5.03	26.36	9078.1	391.42
Imp. Lucy of Wildwood 87366	A	2	Feb	69.1	3.68	2.54		
		33	Mar	1401.1	3.68	51.56	1470.2	54.10
s. Desire of King's Mills R. G. A. S. 3638 P. S.								
d. Franc's Desiree R. G. A. S. 13436 P. S.								
Marie of Wildwood 101139	C	141	Mar	699.3	4.96	34.69	4174.1	206.92

PAGE, L. A., & SONS, "MINNEWASHTA MAPLES," EXCELSIOR, MINN.

Imp. Cissey Spurs of Jean Du Luth 69504	A	41	Mar	1529.9	4.05	61.96	1970.8	80.57
Harriet of Koshkonong Place 68792	A	206	Mar	853.9	4.70	40.13	7084.5	309.73
Hope of Minnewashta 127425	F	41	Mar	1027.8	4.48	46.05	1309.0	58.03
Prairie Fawn 65381	A	341	Mar	598.5	5.99	35.85	12270.2	632.01

PAYSON, HERBERT, THORNHURST FARM, PORTLAND, MAINE.

Capricio's Dewdrop 69072	A	90	Apr	821.4	5.97	49.04	2572.1	154.00
Imp. Checkerberry of Albamont 121730	G	317	Apr	769.5	5.76	44.32	8891.2	466.47
Pearl's Pride of Thornhurst 99185	C	327	Apr	747.2	5.68	42.44	12841.4	620.24
Sitting Bull's Pearl 110345	E	327	Apr	573.5	6.03	34.58	10471.1	534.72
Thornhurst's Romana 116967	G	365	Apr	28.0	7.46	2.09	8558.9	482.14

PECK, E. C., AVALON FARM, MACEDONIA, OHIO. 1 day test.

May King's Vrangue's Doris 76144	A	31	Mar	1647.7	4.40	72.50		
		61	Apr	1637.2	4.76	77.93	3284.9	150.43
s. May King's Vrangue of Ingleside 15430 A. R.								
d. Mambrino's Doris 33959 A. R. 3023								
Miss Daisy of Maple Hill 72610	A	133	Apr	1831.3	4.03	73.80	8137.1	318.04
Robin Carteret of Avalon 2d 78283	A	28	Mar	1639.1	3.80	62.29		
		58	Apr	1865.1	3.80	70.87	3504.2	133.16
s. Porthos 36158								
d. Robin Carteret of Avalon 60731								

PEDIGREED SEED COMPANY, HARTSVILLE, S. C.

Grapelawn Golden Willow 161857	G	21	Apr	685.5	5.25	35.99		
s. Amelia's Rose Gold of Ophir 80460								
d. Willow of Big Spring Farm 56741 A. R. 12622								
Killarney Queen of Coker Farms 133162	G	121	Apr	706.3	5.91	41.74	2873.4	151.14
Lady Gay of Coker Farms 132100	G	116	Apr	836.3	6.01	50.26	3191.4	176.30
Sterlingsworth Zada 131920	G	74	Apr	1119.7	5.13	57.44	2791.5	146.71
Sweet Violet of Coker Farms 144819	F	213	Apr	1025.2	5.27	54.03	7355.1	361.72
Violet of Orchard Springs 102631	D	349	Apr	750.4	6.55	49.15	11562.7	655.86
Imp. Weymouth's Primrose 93729	A	348	Apr	612.2	7.00	42.85	8646.5	566.09

PERRY, LESLIE G., LAVALAND RANCH, WENDELL, IDAHO. 1 day test.

Imp. Buttercup III. of the Houmets 104078	A	17	Feb	577.7	5.55	32.06		
		48	Mar	1000.9	5.55	55.55	1578.6	87.61
s. May Boy of Mont Plaisant R. G. A. S. 3862 P. S. A. R.								
d. Buttercup of the Houmets R. G. A. S. 12179 P. S.								
May King's Beauty of Harriton 102038	C	29	Feb	1073.6	4.80	51.53		
		60	Mar	1020.4	4.60	46.94	2094.0	98.47
s. Harriton's King of the May 43248 A. R.								
d. Autocrat's Pretty Maid of Harriton 63849								

PERSON, E. S., PERSON STOCK FARM, MINOT, N. DAK.

Lura Marshall of Minot 126679	F	75	Apr	960.1	4.75	45.60	2425.5	114.15
May Rose Clara of Minot 86109	A	182	Apr	1692.4	4.63	78.36	10569.6	468.32
May Rose Glory of Minot 103973	C	74	Apr	1381.0	4.53	62.56	3772.3	176.04
May Rose Pauline of Minot 126681	G	90	Apr	1034.6	4.54	46.97	3043.6	131.27

PHILLIPS, M. T., MAPLE SHADE FARM, POMEROY, PA.

Ethel of Maple Shade 133123	G	96	Apr	977.0	4.92	48.07	3278.3	138.98
Hope of Pomeroy 3d 77031	A	267	Apr	932.9	4.71	43.94	9406.1	465.22
Midge King 92755	C	342	Apr	849.3	4.82	40.94	12640.2	584.57
Royal's Golden Girl of Blowmedown 131779	D	71	Apr	1161.5	4.81	55.87	2814.2	138.34
Royal's Irene of Blowmedown 131780	D	239	Apr	852.6	4.47	38.11	7743.5	343.76
Royal's Phrosa of Linwood 86453	A	239	Apr	843.4	4.42	37.28	8217.6	367.68

PHILLIPS, T. REDFIELD, PHILLIPS FARM, MONTPELIER, VT. 1 day test.

Helen of Phillips Farm 119150	G	365	Apr	398.5	6.25	24.91	10972.0	613.55

PIERCE, A. J., EDGERTON FARM, BENNINGTON, N. H.

Edgerton's Charity 106282	D	60	Mar	883.4	5.59	49.38	1778.2	91.61
Edgerton's Daisy 112911	E	106	Mar	826.9	4.73	39.11	2873.5	135.36
Edgerton's Dawn 117687	F	101	Mar	635.2	5.33	33.86	2155.0	108.90
Edgerton's Governess 114743	F	108	Mar	677.3	5.42	36.71	2695.9	136.69
Jipsen of Edgerton 86341	A	31	Mar	1197.8	3.69	44.20		
s. Langwater Recluse 31327 A. R.								
d. Imp. Jipsen of Les Pelleys de Bas 69273 A. R. 7479								
Lady Erwin of Edgerton 79276	A	108	Mar	845.2	5.62	47.50	3425.5	184.77
Lady Gree's Daughter of Edgerton 82717	A	257	Mar	801.8	5.34	42.82	7478.5	384.96
Princess of Edgerton 82274	A	38	Mar	1247.6	4.76	59.36	1534.7	74.58

PITTS, P. M., SUMTER, S. C.

Tiny Baby of Shady Side 90172	B	168	Mar	986.5	5.75	56.72	5576.0	320.49

PRICE, E. F., KNOLLWOOD FARM, PORT CHESTER, N. Y.

Ada of Hurley-hurst 81733	A	150	Apr	1241.7	4.78	59.35	6697.6	308.17
Dorothy Glenwood of Knollwood 106835	D	101	Apr	740.8	5.29	39.19	2809.4	146.84
Florham Fantasy 88835	A	79	Apr	1071.8	4.72	50.59	2911.2	138.29

Gayhead's Ultra Beatrice 107063	D	157	Apr	827.5	5.78	47.83	5266.9	269.07
Green Meadow Faith 90861	C	365	Apr	120.2	5.09	6.12	10051.2	475.88
Green Meadow Hope 93072	A	132	Apr	1098.1	5.56	61.05	4972.9	250.50
Laddie's Ruth of Shagbark 110514	D	16	Mar	639.2	4.43	28.32		
		46	Apr	1281.5	4.43	56.77	1920.7	85.09
s. Florham Laddie 20431 A. R.								
d. Guernest Ruth 76671 A. R. 9392								
Maple Glen Rose May of Shagbark 115236	E	19	Mar	669.7	5.13	34.36		
		49	Apr	1235.2	5.13	63.37	1904.9	97.73
s. Ultra May King 27600 A. R.								
d. Maple Glen Rose May 78739 A. R. 8959								
May Rose Starlight of Wakpala 104144	C	158	Apr	893.2	5.34	47.70	5452.3	304.82
Raritan's Gold Princess of Knollwood 109836	D	22	Mar	582.4	4.87	28.36		
		52	Apr	867.7	4.87	42.26	1450.1	70.62
s. Langwater Raritan 17052 A. R.								
d. Gold Princess 68813 A. R. 10066								
Imp. Rosie II. of Vimiera 93734	B	365	Apr	766.9	5.50	42.18	16240.5	773.58
Ultra's Georgia of Edgemere 122418	F	188	Apr	604.8	6.91	41.79	4177.9	262.55
Wedgemere Favorite 107924	C	182	Apr	1230.5	4.83	59.43	7450.5	339.51

PURVIS, J. W., BERTHOUD, COLO. 1 day test.

George Washington's Fawn of Rocky Ford 115270	B	215	Jan	932.4	5.22	48.67		
		244	Feb	729.8	5.34	38.97		
		275	Mar	809.1	5.23	42.32	9927.4	496.37
Iola's Fancy of Elwell 117113	G	261	Nov	546.0	5.54	30.25		
		292	Dec	439.5	6.29	27.64		
		323	Jan	46.2	6.29	2.91		
				85.1	5.26	4.48		
		352	Feb	670.0	5.26	35.24		
		365	Mar	306.3	5.26	16.11	8154.0	392.55
Masher's Richesse 41447	A	179	Jan	1063.7	4.52	48.08		
		208	Feb	882.5	3.75	33.09		
		239	Mar	858.1	4.43	38.01	8495.1	338.48
Polly's Butter Girl 91591	B	334	Dec	72.4	5.40	3.91		
				548.1	4.81	26.36		
		365	Jan	955.8	4.81	45.97	10802.2	475.68
Pride's Royal Bessie 147509	G	276	Jan	503.0	5.87	29.53		
		305	Feb	499.0	5.51	27.49		
		336	Mar	507.1	3.52	17.85	6518.2	314.90
Princess of Elwell 84537	A	103	Jan	1324.6	3.71	49.14		
		132	Feb	1110.8	4.64	51.54		
		163	Mar	1123.3	5.67	63.69	6982.6	309.68

PYNE, PERCY R., UPTON PYNE FARM, BERNARDSVILLE, N. J.

Bertha of Upton Pyne 92668	B	315	Mar	957.3	5.89	56.38		
		345	Apr	955.2	5.80	55.40	13885.1	689.78
Delia of Upton Pyne 112520	F	351	Mar	921.7	5.51	50.79		
		365	Apr	404.5	5.51	22.29	13102.0	651.57
Gertrude of Upton Pyne 121471	F	26	Mar	923.9	4.53	41.85		
		56	Apr	1222.7	4.54	55.51	2146.6	97.36
s. Great Hill's Chief 47550								
d. Bertha of Upton Pyne 92668								
Sylvia of Upton Pyne 103557	D	275	Mar	582.4	5.73	33.37		
		305	Apr	506.7	6.03	30.55	9333.4	468.73

RAUB, RAYMOND L., RAJES FARMS, PHILLIPSBURG, N. J.

Golden Boy's May Rose of Stockdale 115664	F	145	Mar	582.4	5.50	32.03		
		175	Apr	567.7	4.59	26.06	3829.7	175.03
Rajes Masher's Butter Cup 123958	F	101	Mar	791.5	5.76	45.59		
		131	Apr	717.7	4.68	33.59	3610.1	170.45

RAWLINGS & ROLLER, STAUNTON, VA. 1 day test.

Mixter Stella Dean 72599	A	227	Feb	717.1	6.20	44.46		
		258	Mar	720.3	6.26	45.09	8162.6	436.13

RAWLINGS, WILLIAM, FERN CREST GUERNSEY FARM, SANDERSVILLE, GA. 1 day test.

Cleopatra of Fern Crest 90634	C	299	Mar	575.5	5.94	34.18	10183.0	491.44
Ella Charmonte 2d 70571	A	19	Feb	788.8	3.88	30.61		
		50	Mar	1417.5	3.88	55.00	2206.3	85.61
s. Prince Garbutt 17454 A. R.								
d. Ella Charmonte 43685								
Florham Favorite's Queen 108411	A	275	Mar	831.8	6.44	53.57	10485.2	568.89
Grapelawn Linda 121839	E	310	Mar	609.7	6.34	38.65	8309.9	479.94
Itchen Ranter's Peach 110119	D	183	Mar	933.4	4.98	46.48	5995.2	285.86
Itchen's Mattie 110120	E	336	Mar	631.6	5.86	37.01	10061.7	517.87
Ranter's Beauty 113689	D	358	Mar	586.0	5.61	32.87	11963.6	594.17
Ruth Charmonte of Fern Crest 90630	B	282	Mar	531.4	5.83	30.98	7083.6	366.80
Victor's Mary 108415	D	125	Mar	916.6	5.23	47.94	4408.6	201.33

RAYBURN, A. B., LITCHFIELD, MINN. 1 day test.

Atlas May Rose Proxy 159170	G	91	Mar	912.1	4.36	39.77	2797.0	127.71

REESE, W. W., WASHAKIE FARM, TREMONTON, UTAH.

King's Ruth of Washakie 136599	D	111	Mar	787.5	5.50	43.31	3305.5	179.11
Imp. Maggie du Valet 128694	B	136	Mar	796.2	5.09	40.53	4107.6	216.19
Mary Pickford of Mara Alva 89985	A	78	Feb	1393.0	4.20	58.51		
		109	Mar	1251.2	4.27	53.43	5019.6	221.69
Imp. May Rose of Jaonnets 68707	A	206	Mar	628.2	4.67	29.34	5290.5	239.85
Rose Anchor of Lincoln Way 71816	A	29	Feb	1081.1	5.49	59.35		
		60	Mar	1024.0	4.75	48.64	2105.1	107.99
s. Hesitator of Anna Dean Farm 27635 A. R.								
d. Raymond-Anchor Queen 47758								

RHODES, M. D., BROADWAY, VA. 1 day test.

Julia Anna of Broadview 104440	E	360	Mar	293.6	6.28	18.44	8926.6	480.73

RICE & CHISHOLM, SHADYSIDE STOCK FARM, HARMONSBURG, PA.

Mixter Glen Lady of Capitol View 103546	D	327	Apr	900.0	4.58	41.22	10086.3	442.61
Shadyside's Duchess 159993	G	82	Apr	809.9	4.98	40.33	2236.4	106.23
Shadyside's Madge 159992	F	13	Mar	355.9	4.97	17.69		
		43	Apr	834.1	4.97	41.45	1190.0	59.14
s. Ne Plus Ultra of Shadyside 61343								
d. Madge of Corwin Hill 96529 A. R. 12269								
Shadyside's Pollyanna 153541	G	210	Apr	983.2	5.13	50.44	6917.5	317.74
Shadyside's Sue 153549	G	219	Apr	786.4	5.69	44.75	4926.1	248.21

RICE, F. B., FOX RUN FARM, PETERBORO, N. H.

Butterfly of Fox Run 106428	D	28	Apr	1072.7	4.66	49.99		
s. Fashion of Fox Run 51444								
d. Imp. Butterfly du Gardinet 94374								
May Mignonette 74811	A	27	Apr	1446.4	4.52	65.38		
s. Pride's May King of Linda Vista 18617 A. R.								
d. Imp. Mignonette II. of the Preel 26670 A. R. 4752								
May Queen of Fox Run 112387	E	236	Apr	725.8	4.75	34.48	5883.4	263.69

RICHARDSON, GEORGE E., "ELMERE," GARDEN CITY, MINN.

Maranda of Sylvanite 105956	E	328	Mar	575.0	5.33	30.65	8958.8	420.75

RIEBEN BROS., GIANT OAKS FARM, BANKS, OREGON.

Oregon Bonnie Bell 130794	G	182	Apr	511.3	6.11	31.24	3165.9	183.97
Oregon Pet 112652	F	219	Apr	851.3	5.54	47.16	6539.7	377.68
Quicksilver Annette 102468	D	197	Apr	677.3	5.40	36.57	4462.2	243.02
Quicksilver's Beauty 129526	G	160	Apr	624.8	6.82	42.61	3453.3	205.26

RIEGER, ELIZABETH F., WILLOW CREEK FARM, PENLLYN, PA.

Willow Creek's Starlight 123292	G	213	Apr	876.3	4.59	40.22	6877.2	301.27

RIFORD, L. S., AUBURN, N. Y.

Edgewater Katie 115345	F	291	Mar	587.5	5.92	34.78	7242.7	375.14

ROSSER, THOMAS L., JR., CHARLOTTESVILLE, VA.

May Gloria's Betty 91170	C	270	Mar	641.5	6.26	40.16	7400.7	414.74

ROYCE, CHARLES H., EST., "WEEDYWOLD," ITHACA, N. Y.

Governor's Co-Ed 110334	D	136	Mar	1133.1	4.56	51.67	5807.2	263.42

RUNDELL, LLOYD, ST. CROIX STOCK FARM, ROBERTS, WIS. **1 day test.**

St. Croix Josie 82562	A	251	Mar	868.2	5.47	47.49	8405.0	433.15
St. Croix Minnewaska 81272	A	219	Mar	862.9	5.25	45.30	7592.5	388.23

RUSSELL, GEORGE C., RUSSELLHURST FARMS, WILLOUGHBY, OHIO.

France's Lilly 3d 101991	B	268	Mar	735.7	5.51	40.54		
		298	Apr	707.3	5.61	39.68	8687.4	459.89
France's Lilly 4th 125382	F	292	Mar	544.9	5.21	28.39		
		322	Apr	544.0	5.34	29.05	7539.5	382.52
Golden Kitty of Lewison 23603	A	265	Mar	1247.0	4.78	59.61		
		295	Apr	1169.8	4.96	58.02	12773.6	581.95
Janessiere's Golden Jane 114139	G	342	Mar	785.8	4.45	34.97		
		365	Apr	593.9	4.65	27.62	12542.3	513.21
King's Matilda June 120255	G	122	Mar	722.4	4.00	28.90		
		152	Apr	732.4	4.01	29.37	4301.8	170 36
Mary Magdalen of Russellhurst 125384	G	349	Mar	715.0	5.29	37.82		
		365	Apr	385.3	5.29	20.38	9647.9	487.85
Queen's Janessiere's Sequella 101337	A	16	Mar	820.8	4.92	40.38		
		46	Apr	1594.2	4.26	67.91	2415.0	108.29
s. Janessiere Sequel 39274								
d. Queen Louise of Russellhurst 47562								
Queen's Janessiere's Sequella 3d 125390	G	68	Mar	912.1	4.54	41.41		
		98	Apr	785.0	4.47	35.09	2742.5	119.36
Rose Cora 62169	G	336	Mar	1099.4	5.18	56.95		
		365	Apr	1053.1	5.30	55.81	14100.9	665.83
Russellhurst Daylight 125389	G	68	Mar	1104.9	4.85	53.59		
		98	Apr	935.5	5.15	48.18	3323.0	159.74
Russellhurst Minnie 125386	F	91	Mar	746.9	4.73	35.33		
		121	Apr	718.4	5.15	37.00	3093.1	154.07
Spotted Leaf 89112	A	91	Mar	1043.3	4.37	45.59		
		121	Apr	882.9	4.28	37.79	4230.8	183.94
Village Farm's Delight 92693	B	296	Mar	1038.7	5.25	54.53		
		326	Apr	861.6	5.51	47.47	12714.3	612.94

RYAN, THOMAS F., OAK RIDGE FARM, OAK RIDGE, VA.

Maggie of Oak Ridge 45110	A	359	Mar	383.4	5.77	22.12	7134.8	387.13
Oak Ridge Columbus's Effie 88253	B	213	Mar	526.5	6.09	32.06	4452.0	251.46
Oak Ridge Columbus's Maggie 98596	B	122	Mar	772.2	5.84	45.10	3569.0	186.77
Oak Ridge Effie's Columbia 123857	G	266	Mar	348.7	8.30	28.94	3925.5	260.68
Oak Ridge Fairy's Maggie 119611	G	325	Mar	426.4	7.23	30.83	6289.2	399.61
Oak Ridge Lillie's Columbia 98597	D	311	Mar	595.0	6.40	38.08	7698.1	440.24
Oak Ridge Maggie's Columbia 113663	E	190	Mar	519.7	6.50	33.78	3943.1	245.01

ST. AMANT, GEORGE W., ATAMANNSIT FARM, EAST FALMOUTH, MASS.

Imp. Asterea of Atamannsit 137087	C	6	Feb	250.4	4.95	12.39		
		37	Mar	1581.9	4.95	78.30		
		67	Apr	1615.6	3.93	63.49	3447.9	154.18
s. Jumbo's Pride of the Bas Bourgage R. A. A. S. 220 P. S. A. R.								
d. Imp. Varclin Polly 140225								
Atamannsit Charity 119492	G	313	Apr	544.5	6.30	34.30	8259.5	461.21
Branford Adrienne 102927	E	362	Apr	706.1	5.68	40.11	11303.1	569.64
Cassie of Falcon's Flight 51286	A	296	Apr	1215.4	5.26	63.93	13246.6	623.74
Imp. Cynthia of Atamannsit 137100	E	128	Apr	1051.6	4.89	51.42	4706.3	206.14
Imp. Daphne of Atamannsit 137086	C	138	Apr	1132.6	4.33	49.04	5798.6	238.46
Glen Gable Creamcup 110401	E	317	Apr	680.1	5.54	37.68	9395.4	472.33
Hailey Brilliant Keepsake 83082 137105	A	365	Apr	97.6	5.36	5.23	16022.2	822.07
Imp. Juno of Atamannsit 137105	E	178	Apr	1109.2	4.85	53.80	7236.3	334.54
Langwater Gentle 70300	A	365	Apr	386.2	5.40	20.85	10617.5	526.02
Langwater Leading Lady 70307	A	365	Apr	429.0	6.30	27.03	11491.5	578.15
Imp. Lilydale of Mara Alva 74121	A	138	Apr	1260.1	5.88	74.09	6393.8	324.36
Ultra of Edgemoor 107121	C	25	Mar	1146.4	4.64	53.19		
		55	Apr	1514.7	4.64	70.28	2661.1	123.47
s. Royal Rose King of Edgemoor 34361 A. R.								
d. Ultra Deanie 38915 A. R. 3765								
Ultra's Lulu of Edgemere 98672	A	10	Mar	426.4	5.18	22.09		
		40	Apr	1802.0	5.18	93.34	2228.4	115.43
s. Ne Plus Ultra 4th 29328 A. R.								
d. Lulu Lumine of Maple Glen 49229 A. R. 11821								
Veda of Edgemoor 112688	F	355	Apr	622.6	6.92	43.08	9282.7	538.51

SALSBURY, B. F., WILLOWMERE FARMS, FAIRFAX, VA. **1 day test.**

Miss Surprise of Willowmere 78373	A	356	Mar	806.6	5.26	42.43	11389.1	525.17
Willowmere Bashee 129029	G	91	Mar	885.3	5.47	48.43	2730.3	144.89
Willowmere Cheribon 127747	G	97	Mar	1097.7	4.72	51.81	3502.6	171.56
Willowmere Princess 80768	A	271	Mar	870.0	5.55	48.29	8987.8	428.07

SANDS, DANIEL C., BENTON FARMS, MIDDLEBURG, VA.

Benton's Jem 110813	D	79	Feb	1180.5	4.20	49.58	3345.1	142.44
Imp. Pandora of Atamannsit 137119	F	47	Feb	1040.6	5.33	55.46	1581.6	82.78
Imp. Vesta of Atamannsit 137108	F	117	Feb	1065.6	4.67	49.76	4367.9	204.26

SAVAGE, JOHN, ITHACA, N. Y.

Linden Lad's Choice 102871	C	111	Apr	1461.2	3.73	54.50	5509.1	207.62

SCHMIDT, M. A., CHASKA, MINN. **1 day test.**

Anna Dean Bertha 109621	C	29	Mar	1175.7	4.43	52.08		
s. Daisy Pearl's Governor 32130 A. R.								
d. Governor's Bertha of A. D. F. 66089								

SCHMIT, A. N., APPLETON, WIS.

Louise of Hillsdale 92427	A	305	Apr	727.4	4.79	34.84	9811.2	426.46

SCHMIT, WILLIAM F., "CARNATION," APPLETON, WIS.

Lillie of the Valley Fountain Farm 48713	A	213	Apr	752.1	5.68	42.72	6831.1	364.02

SCRANTON POOR DISTRICT, CLARKS SUMMIT, PA.

Imp. Buttercup of Milestone 104066	A	234	Apr	1010.8	5.42	54.79	8759.8	434.18
Elsa of Oxford 75125	A	28	Mar	1065.5	4.67	49.76		
		58	Apr	1357.1	4.09	55.51	2422.6	105.27

s. Norman of Wasteland 22214 A. R.
d. Lillie Paul 17402 A. R. 13154

Glen Willow of Hillside 107915	E	290	Apr	735.8	4.88	35.91	9209.5	419.52

SEGER, C. B., IGLOE FARM, LYNCHBURG, VA.

Henrietta Jane 55295	A	291	Mar	628.0	5.66	35.54	8812.5	437.44
Lucy of Twinland 104337	C	107	Mar	900.2	5.55	49.96	3392.9	165.42

SEIBERLING, A. G., BROADACRES STOCK FARM, KOKOMO, IND.

Anna of Seiberling Farm 116408	F	365	Apr	386.1	5.85	22.59	8149.0	424.16
Betty of Crane Farm 74315	A	274	Apr	416.2	5.42	22.56	6314.7	334.93
Butterfly's Delight 157524	G	142	Apr	485.5	5.23	25.39	2681.8	137.69
Daisy Brunette of Seiberling Farm 128515	G	140	Apr	489.4	4.98	24.37	2692.9	125.33
Imp. Secret of Crane Farm 106160	A	85	Apr	1017.6	5.00	50.88	2894.3	146.97
Secret of Seiberling Farm 157525	G	142	Apr	619.1	4.88	30.21	3139.4	151.65
Imp. Zella of Crane Farm 106178	A	142	Apr	785.3	5.19	40.76	4363.6	226.74

SHAW, ALBERT, STERLING FARM, STERLING, VA.

Morven's Golden Lady 87492	A	22	Mar	1035.9	5.48	56.77		

s. Imp. France's Jewel VIII. 11251 A. R.
d. Morven's France's Golden Bar 42675

Morven's Pride 2d 103878	B	274	Feb	927.9	5.55	51.50		
		305	Mar	976.5	5.48	53.51	11222.3	542.30

SHELDON, A. L., SHELDON GUERNSEY FARM, GRAND RAPIDS, MINN.

Daisy Pearl's Bounty of A. D. F. 83442	A	176	Mar	869.9	6.60	57.41	6056.4	372.29
Isabinda's Margery 66655	A	64	Mar	1627.2	3.88	63.14	3327.4	149.34
Itasca Dairymaid 125895	G	174	Mar	817.9	5.29	43.27	5078.8	269.65
Jessie of Herodale 3d 106611	D	61	Mar	1140.3	5.00	57.02	2279.5	113.98
Jessie of Herodale 4th 106612	D	171	Mar	899.2	4.94	44.42	6163.7	273.18
Lone Tree Diana 104573	C	31	Mar	1239.3	4.96	61.47		

s. Brookmead's Patriot 51950
d. Imp. Dulcis's Jewel of Lone Tree Farm 70261 A. R. 9173

SHERIDAN, B. F., "LUXERIN," FOND DU LAC, WIS.

Bessie of Manitowoc Island Farm 85812	A	103	Apr	1163.4	4.91	57.12	4480.3	207.02
Imp. Dona of Ore Hill 96665	B	346	Apr	716.7	5.79	41.50	11919.7	532.43
Elaine of Fond du Lac 71090	A	332	Apr	576.0	5.66	32.60	13685.6	593.22
Lily of Crystal Springs 105850	C	60	Apr	1367.4	4.13	56.47	2617.2	114.34
Luxerin Aminette 124505	G	182	Apr	730.4	5.70	41.63	4921.5	249.00
Luxerin Anabelle 123870	G	213	Apr	825.5	5.54	45.73	6962.7	350.90
Marken's Daisy 75932	A	75	Apr	1452.9	4.94	71.77	3755.6	175.26
Merry Dairymaid of Fond du Lac 110713	E	210	Apr	818.0	4.86	39.75	6597.6	324.63

SHERMAN, H. A., AUBURN, N. Y.

Lady of Pine Ridge 119796	F	271	Mar	778.4	5.93	46.16	8476.0	440.56

SHERRILL, J. C., MOUNT ULLA, N. C.

Laura and King's Rose 89621	B	305	Mar	257.4	7.12	18.33		
		335	Apr	801.6	4.95	39.68	8805.0	419.09

SKAAR, M. S & C. A., COR-ALFA FARM, HAYWARD, MINN.

Bonny of Cor-Alfa Farm 75434	A	147	Mar	1014.9	5.21	52.88	5569.3	279.93
Maisie's Duplicate 56764	A	140	Mar	1065.5	5.43	57.86	5484.9	290.77
My Lady of Cor-Alfa Farm 92730	B	130	Mar	1350.5	4.37	59.02	6219.2	273.08
Shirley of Cor-Alfa Farm 116579	F	199	Mar	925.0	4.61	42.64	6500.6	280.53
Topsy's Ultra Lily 101170	C	70	Mar	1377.6	3.92	54.00	3204.5	127.44
Valentine of Cor-Alfa Farm 92732	B	113	Mar	1258.5	4.92	61.92	5102.4	244.16

SMEDLEY, WALTER, PENNCREST FARMS, MEDIA, PA.

Brookmead's Ideal Queen 126952	G	171	Mar	955.3	5.62	53.69	5341.4	293.08
Golden Bloom of Penncrest 112742	B	365	Mar	70.8	5.63	3.99	10514.2	485.60
Legacy's Miquette of Penncrest 125114	B	365	Mar	68.6	4.81	3.30	10583.0	462.92
Wasteland Fiction 128705	G	134	Mar	953.3	4.13	39.37	4219.1	164.46

SMITH, A. MACRAE, FIRCREST FARM, BELLINGHAM, WASH.

Lura of Pleasant Point 91162	A	3	Feb	96.0	5.06	4.86		
		34	Mar	1310.1	4.80	62.88	1406.1	67.74

s. Producer of Pleasant Point 38534
d. Lura Coralily 29245 A. R. 3551

Unara of Lone Brook Farm 108148	A	31	Mar	1040.4	5.44	56.60		

s. Imp. Reedy of Anna Dean Farm 30051 A. R.
d. Unara of Lynden 46220 A. R. 7800

Yeksa's Vroni 93038	A	17	Jan	544.7	5.20	28.32		
		46	Feb	1063.6	5.20	55.31		
		77	Mar	1199.2	5.28	63.32	2807.5	146.95

s. Yeksa's Tops of Gold's Boy 35280 A. R.
d. Vroni of Hilly Beach 41357

SMITH, FRANK M., "BROAD ACRES," SPRINGFIELD CENTER, N. Y.

Broad Acres Glenwood Girl 79633	A	112	Apr	1331.3	4.54	60.44	5380.7	243.69

SOLMS BROS., GAS CITY, IND. 1 day test.

Hero's Viola 54406	A	126	Apr	545.3	5.15	28.08	3425.0	157.19
Linden Lad's Viola 134101	G	107	Apr	853.8	4.00	34.15	3431.7	135.02

STEELE, R. F., IDAGEM GUERNSEY FARM, GOODING, IDAHO.

Bopeep Mildred of Maple Heights 126635	G	22	Mar	611.7	3.76	23.00		
		52	Apr	1008.6	3.76	37.92	1620.3	60.92

s. Navigator of Edgemoor 62162
d. Bopeep Mildred of Edgemoor 63571 A. R. 6969

Fairlady of Eaton 117080	E	7	Mar	216.5	4.19	9.07		
		37	Apr	1170.9	4.19	49.06	1387.4	58.13

s. Mabel's Sequel of Mound City 51224
d. Belinda of Linwood 80426 A. R. 12528

May Bird of Edgemoor 81709	A	207	Apr	901.0	4.47	40.27	7310.7	335.80
Rosebud of Hamstede 108896	E	216	Apr	671.6	4.83	32.44	6005.5	274.08

STEVENS, L. B., SHORELAND FARM, OCONOMOWOC, WIS. 1 day test.

Glenwood's Miss Greta 29218	A	139	Apr	804.8	4.80	38.63	4779.6	245.79
Shoreland Babette 155323	F	84	Apr	985.5	4.82	47.50	2977.8	134.17
Shoreland Greta 155324	G	106	Apr	959.0	4.36	41.81	3590.7	151.84
Shoreland Myrtle 317018	E	107	Apr	717.2	4.86	34.86	3255.5	171.32

STILES, H. A. & SON, "GREENACRES," MOIRA, N. Y.

Jose's Moonlight 97441	A	136	Apr	1393.3	4.86	67.71	6959.9	337.28
Pharaon's Flora 113916	E	182	Apr	832.0	5.00	41.60	5377.3	264.12
Red Pharaon's Elenora 111364	E	182	Apr	934.4	5.27	49.24	5784.0	288.08
Trout Brook Orriepiece 124916	F	152	Apr	1071.6	4.34	46.51	5476.1	231.81

STOLL, LOUIE, CLOVERMEAD FARM, MORA, MINN. 1 day test.

Colonia of Clovermead 87542	A	31	Mar	1651.3	3.77	62.25		
		61	Apr	1551.7	4.04	62.69	3203.0	124.94

s. Gipsey's Chief of Harriton 18060
d. Colinthia of Clovermead 33954

Doris of Clovermead 108965	D	31	Mar	1122.8	6.16	69.16		
		61	Apr	1103.3	5.43	59.91	2226.1	129.07

s. Craigamoor Queen's Austerlitz 42985
d. Daisy of Clovermead 60501

Gladys of Clovermead 72050	A	50	Mar	1475.5	3.97	58.58		
		80	Apr	1420.6	4.06	57.68	3743.2	156.92
Helena of Clovermead 67726	A	27	Mar	1322.1	4.77	63.06		
		57	Apr	1599.9	4.29	68.64	2922.0	131.70

s. Gipsey's Chief of Harriton 18060
d. Helen of Clovermead 35113

Helen of Clovermead 35113	A	31	Mar	1268.8	4.68	59.38		
		61	Apr	1310.6	4.82	63.17	2579.4	122.55
s. Royal Combination 11723								
d. Ruth of Pomeroy 23003								
Jessie of Clovermead 84609	A	31	Mar	1205.9	3.90	47.03		
		61	Apr	1229.5	4.78	58.77	2435.4	105.80
s. Gipsey's Chief of Harriton 18060								
d. June of De Ruyter Stock Farm 21482								
Jewel of Clover Mead 62687	A	27	Mar	1260.2	3.78	47.64		
		57	Apr	1429.1	3.94	56.31	2689.3	103.95
s. Gipsey's Chief of Harriton 18060								
d. June of De Ruyter Stock Farm 21482								
Marjory of Clovermead 66950	A	7	Apr	249.6	4.88	12.18		
s. Gipsey's Chief of Harriton 18060								
d. Marjory Beta 23726								
May of Clovermead 99545	A	22	Apr	978.5	3.84	37.57		
s. Gipsey's Chief of Harriton 18060								
d. May of De Ruyter Stock Farm 21481								
Mazie of Clovermead 99546	B	31	Mar	1141.8	4.63	52.87		
		61	Apr	1137.2	4.33	49.24	2279.0	102.11
s. Craigamoor Queenie's Austerlitz 42985								
d. May of Clovermead 99545								
Milk Maid's Queen of Clovermead 74727	A	30	Apr	1306.1	3.99	52.11		
s. Gipsey's Chief of Harriton 18060								
d. Milk Maid of Haddon 14049								
Primrose of Clovermead 108966	D	53	Mar	1269.0	5.48	69.55		
		83	Apr	1190.7	5.49	65.37	3292.5	170.73

STONE, GALEN L., GREAT HILL FARM, MARION, MASS.

Great Hill's Charm 122963	G	117	Mar	983.3	4.69	46.12	4146.7	185.31
Great Hill's Primrose 109432	F	365	Mar	136.9	5.98	8.19	10903.1	559.54
Great Hill's Sunbeam 97036	D	295	Mar	442.4	5.83	25.79	7174.4	365.48
Great Hill's Sunflower 65157	A	302	Mar	1024.0	5.25	53.76	13110.9	634.12
Great Hill's White Wing 92438	C	285	Mar	435.1	5.46	23.76	7994.5	367.57
Roberts' Primrose 2d 93386	C	193	Mar	821.1	6.19	50.83	6060.9	336.87

STONE, GEORGE C., FAIRYDALE FARM, PAWLING, N. Y.

Caribou Josie 84334	B	365	Mar	43.6	4.90	2.14	8519.9	400.03
Caribou Primrose 87287	B	293	Mar	744.8	6.55	48.78	8610.8	526.18
Caribou Rosalie 131869	D	95	Feb	1347.0	5.29	71.26		
		126	Mar	1402.8	5.58	78.28	5511.4	299.15
Caribou Rose 87281	A	158	Mar	909.2	4.77	43.37	5577.7	259.61
Fairydale Itchen Daisy 129226	G	122	Mar	817.6	4.88	39.90	3395.9	163.67
Fairydale Marie 153947	G	232	Mar	707.0	5.91	41.78	6555.1	357.82
Fairydale Nancy 152632	G	228	Mar	699.0	5.34	37.33	5506.6	278.63
Fairydale Queenie 155227	G	110	Mar	828.1	6.30	52.17	3179.9	176.51

STOUT, H. L & F. D., CEDAR LAKE FARMS, MIKANA, WIS.

Broad Ripple Echo 74361	A	361	Mar	866.8	6.87	59.55		
		365	Apr	114.7	7.09	8.13	11737.8	733.30
Gerar Pearl's Daughter 77032	A	335	Apr	1169.0	4.91	57.40	17428.6	826.55
Kenilworth's Milkmaid 127704	G	121	Apr	935.7	4.81	45.01	3668.4	167.46
Lone Pine Charlotte 120303	F	127	Apr	951.2	4.79	45.56	4038.2	185.03
Lone Pine Delight 92446	C	365	Apr	139.9	5.04	7.05	13633.1	589.39
Lone Pine King's La Belle 83484	A	339	Apr	1109.8	4.61	51.16	13703.7	567.29
Lone Pine Lady Agatha 116574	F	53	Apr	779.5	5.68	44.28	1477.9	81.23
Lone Pine Lady Eleanor 72847	A	262	Apr	1056.7	5.11	54.00	9938.3	465.23
Lone Pine Mollie Cowan 91285	B	150	Apr	1509.8	5.19	78.36	7871.1	381.01
Lone Pine Rose Leaf 118012	G	259	Apr	798.8	5.79	46.25	7164.2	376.70
Miss Belle of Locust Lane 2d 79110	A	305	Apr	1047.6	4.75	49.76	12126.7	537.49
Royal's Pearl of Pomeroy 89612	A	169	Apr	1357.8	4.63	62.87	9209.4	409.19

STRINGFELLOW, W. B., STRINGFELLOW FARM, CHESTER, S. C.

Imp. Belladonna Maud of Guernsey Home Farm 83886	A	75	Apr	1314.9	4.88	64.17	3214.2	161.42
Famous Princess Pat 105462	D	192	Apr	1202.8	5.22	62.79	8440.1	439.41
Onota's Marion Lucille 64760	A	18	Mar	820.1	3.75	30.75		
		48	Apr	1523.7	3.75	57.14	2343.8	87.89
s. Prince Cyril 13316								
d. Onota 13463 A. R. 1304								

TABER, H. E., EST., MAPLE ROW FARM, CASTILE, N. Y. 1 day test.

Penta 43707	A	74	Feb	1578.6	5.62	88.72		
		105	Mar	1687.1	5.07	85.54		
		135	Apr	1522.7	5.58	84.97	7155.1	367.86
Pentina 104662	D	116	Mar	922.1	4.39	40.48		
		146	Apr	832.1	5.88	48.93	4459.2	220.54
Reservation Rose 87267	A	150	Mar	1088.0	5.55	60.38		
		180	Apr	980.1	6.75	66.16	6499.9	366.78

TEN EYCK, PETER G., THE INDIAN LADDER FARM, ALTAMONT, N. Y.

Elsie F. of Hop City L. 45814	A	365	Apr	526.4	4.56	24.00	10941.3	486.55
Indian Ladder Bell 77600	A	259	Apr	1085.3	4.84	52.53	10267.2	470.63
Indian Ladder Buttercup 94521	C	326	Apr	436.3	5.55	24.21		
				285.7	5.02	14.34	9609.3	466.65
Indian Ladder Picture 109801	D	7	Mar	148.0	4.35	6.44		
		37	Apr	873.9	4.35	38.01	1021.9	44.45
s. Governor Itchen of Onisquethaw 41268 A. R.								
d. Sweet Clover of Harbor Hill 55250								
Indian Ladder Rose 110257	E	365	Apr	515.2	4.51	23.24	9233.0	402.76
Indian Ladder's Re-echo 109800	F	347	Apr	1074.7	4.27	45.89	11532.6	483.35
Sweet Clover of Harbor Hill 55250	A	189	Apr	864.5	4.71	40.72	6560.0	312.52

TENNEY, D. D., SHOREWOOD FARM, CRYSTAL BAY, MINN.

Alta Golden Secret of Adams Farm 141749	G	319	Mar	1049.0	4.45	46.68	10196.9	465.58
Cherub's Golden Girl of Shorewood 117548	G	354	Mar	331.9	6.42	21.31		
				224.2	5.00	11.21	8766.9	521.48
Cherub's Lassie of Shorewood 129674	G	12	Feb	350.6	5.17	18.13		
		43	Mar	933.0	4.66	43.48	1283.6	61.61
s. Ladysmith's Cherub 30760 A. R.								
d. Bell Buoy's Golden Lassie of City View 68948 A. R. 7434								
Cherub's Miss Mademoiselle of Shorewood 84920	A	19	Mar	896.3	3.65	32.71		
s. Ladysmith's Cherub 30760 A. R.								
d. Ma Chere Procris 55855 A. R. 6077								
Cherub's Moss Rose of Shorewood 127867	G	124	Mar	1038.5	5.47	56.81	4422.9	217.15
Golden Secret's Dream of Adams Farm 115163	E	206	Mar	751.1	5.66	42.51	5600.8	302.49
Golden Secret's Sweet Blossom 115164	G	365	Mar	358.3	5.65	20.24	8990.0	542.11
Nella Ideal Golden Secret of Adams Farm 141750	F	206	Mar	807.5	6.20	50.07	5921.9	347.31

TENNEY, D. G., ROCKINGHAM FARM, SALEM, N. H.

Brilliant Lassie 86452	B	363	Mar	39.4	6.38	2.51	11627.9	654.95
Imp. Darling of Rockingham 111073	C	365	Mar	282.9	6.70	18.95	7777.0	440.83
Marigold of Rockingham 128046	G	183	Mar	703.2	5.39	37.90	4682.8	247.01
Pansy of Rockingham 121060	G	354	Mar	747.1	6.30	47.07	9388.8	557.00
Water Witch of Rockingham 128047	G	161	Mar	921.6	4.81	44.33	5043.6	235.92
Imp. Weymouth's Pride 104044	A	141	Mar	1179.7	4.96	58.51	6162.4	316.05

THOMSON, FRANK GRAHAM, BROOKMEAD FARM, DEVON, PA.

Brookmead's Charity 117151	E	10	Mar	326.8	4.54	14.84		
		40	Apr	1037.7	4.54	47.11	1364.5	61.95
s. Langwater Stars and Stripes 2d 44664 A. R.								
d. Brookmead's Clover 66634 A. R. 13934								

Brookmead's Deanie 97562	B	365	Apr	409.5	5.88	24.08	13166.6	693.27
Brookmead's Dolly Divan 138489	G	194	Apr	730.3	5.16	37.68	5007.4	245.63
Brookmead's Heartsease 97571	C	365	Apr	612.1	7.12	43.58	11489.0	678.42
Brookmead's Myrtle 119435	G	334	Mar	461.8	6.15	28.40		
				183.5	5.66	10.39		
		364	Apr	814.4	5.66	46.10	9477.5	501.83
Brookmead's Plum Blossom 117141	D	274	Apr	632.9	5.59	35.38	7828.0	388.74
Brookmead's Pretty Lady 133154	G	6	Mar	131.0	4.76	6.24		
		36	Apr	685.2	4.76	32.62	816.2	38.86
s. Langwater Royal Master 23663 A. R.								
d. Langwater Actress 49481 A. R. 10691								
Brookmead's Purity 133151	F	96	Apr	722.2	4.62	33.37	2459.2	110.12
Brookmead's Rock Rose 118517	D	175	Apr	706.8	5.87	41.49	5202.8	275.20
Brookmead's Rosebud 117146	E	137	Apr	812.3	5.13	41.67	4639.8	209.44
Brookmead's Sister Anne 97561	B	365	Apr	331.3	6.14	20.34	15105.5	696.99
Brookmead's Water Lily 133152	G	126	Apr	865.3	5.64	48.80	4053.9	194.31

TINKHAM, H. L., RAMBLETON FARM, BUZZARDS BAY, MASS.

Imp. Bessie of King's Mills Lodge 111065	A	88	Mar	1395.4	4.65	64.89	4047.2	182.46
Imp. Jip's Lady Progress 94106	B	313	Mar	769.3	6.41	49.31	9309.7	536.03
Imp. Pulias Rosey May II. 111075	D	365	Mar	78.5	7.26	5.70		
				763.5	5.90	45.05	11509.1	682.13

TREAT, HENRY W., SUMMIT STOCK FARM, TALLMADGE, OHIO.

Jennie of La Grange 3d 48430	A	322	Apr	552.6	5.74	31.72	8568.7	420.42

TREMELLING, CAROLINE S., DULUTH, MINN.

Goldie Marshall of Grazeland 101595	E	304	Mar	433.2	4.56	19.75	8110.9	375.81

TRISTRAM FARM COMPANY, EAU CLAIRE, WIS. 1 day test.

Daisy of Tristram Farm 90147	A	168	Apr	968.7	4.90	47.47	5735.4	306.33
Glenwood's Richesse of Tristram Farm 83944	A	113	Apr	1094.3	4.58	50.12	4317.0	193.09

VAN BEUREN, M. M., SUNNYFIELDS FARM, NEWPORT, R. I.

Ann Bloom 52070	A	316	Apr	663.3	4.60	30.51	10816.1	436.83
Imelda of Hylsted 76026	A	365	Apr	259.8	5.55	14.42	10484.1	517.60

VIRGINIA POLYTECHNIC INSTITUTE, BLACKSBURG, VA.

Gay Lad's Marion 56492	A	200	Mar	1002.5	5.05	50.63	7790.9	409.00
V. P. I. Gay Lad's Helen 95606	C	194	Mar	1056.2	5.03	53.13	7772.9	396.75

VOGEL, AUGUST H., NASHOTAH, WIS.

Alba of Pauline's Wood 104303	E	305	Feb	797.1	5.71	45.51		
		336	Mar	905.2	5.31	48.07	10740.3	540.85
Kathryn of Pauline's Wood 109810	E	234	Feb	817.4	5.24	42.83		
		265	Mar	879.0	5.30	46.59	8401.8	419.31

WADSWORTH, DAVID, 3d., EST., AUBURN, N. Y.

General Bay's Guinette 78096	A	354	Mar	920.9	5.79	53.32	15056.1	772.57
Itchen Rose of Caldwell Place 108991	E	183	Mar	915.8	4.79	43.87	5968.8	276.96

WAEGE, F. A., WILTON, WIS.

Bush Prairie Belle's Rose 128201	G	125	Mar	769.0	5.43	41.65	3377.4	173.02
Topsy's Jennie's Rose 122297	F	183	Mar	551.8	5.92	32.67	3607.5	215.18

WAEGE, F. C. & SON, WILTON, WIS.

Nancy's Yeksa 124945	F	109	Mar	688.2	5.19	35.72	2647.2	131.97
Wauneta's May 124726	G	183	Mar	464.0	6.87	31.88	3246.5	213.84

WARE SHOALS MANUFACTURING COMPANY, WARE SHOALS, S. C.

Judge's Mignonette of Ware Shoals 124993	F	165	Mar	785.0	4.94	38.78	4202.6	227.43
Langwater Glorianna 127248	G	111	Mar	1138.1	4.05	46.09	4066.0	174.00
Langwater Lismore 127246	G	88	Mar	861.3	4.29	36.95	2455.0	104.52
Ware Shoals Admiration 124999	G	111	Mar	768.8	4.40	33.83	2758.4	133.37
Ware Shoals Baratara 124996	G	147	Mar	633.6	4.64	29.40	3178.7	158.45
Ware Shoals Cora 122312	G	162	Mar	879.6	4.36	38.35	4875.4	227.80
Ware Shoals Isabel 124997	G	190	Mar	663.1	5.27	34.95	4462.0	211.20
Zillah's Pride of Ware Shoals 125221	D	165	Mar	900.3	4.28	38.53	4854.9	217.51

WATERS, J. A., TWIN FALLS, IDAHO.

Imp. Varclin Sally 133287	E	268	Apr	581.3	3.50	20.35	6226.1	219.33

WEBB, J. GRISWOLD, WEBB FARMS, CLINTON CORNERS, N. Y.

Babe of Webb Farms 116717	G	335	Apr	906.9	6.91	62.67	10628.0	632.04
Flora of Webb Farms 116718	G	362	Apr	930.2	6.04	56.18	11374.6	633.72
Florine of Webb Farms 111152	F	353	Feb	607.7	6.38	38.77		
		365	Mar	257.1	6.43	16.53	9342.6	562.51
Humming Bird of Webb Farms 116715	G	335	Apr	879.5	5.76	50.66	9872.2	530.80

WELLS, I. IRWIN, WELLSLEA FARMS, SPRING CITY, PA.

Clover of Wellslea 111883	A	365	Apr	164.2	4.57	7.50	9868.3	499.29
Clover's Barbara 142967	A	182	Apr	806.0	5.82	46.91	5515.3	308.30
Miowera's Mirna 89741	B	331	Apr	471.9	5.38	25.39	9268.4	436.61

WENDORFF, ALBERT, SHAWANO, WIS. 1 day test.

Penwyn's Ada of Red River 130322	G	71	Apr	792.4	5.05	40.02	1956.0	93.20
Rodella of Red River 92590	A	16	Mar	763.4	4.63	35.35		
		46	Apr	1432.7	5.19	74.36	2196.1	109.71
s. Wildwood May Sequel 36309								
d. Hillside Princess 27097								

WHILDEN & ONSRUD, THE GAMECOCK DAIRY, SUMTER, S. C.

Blackstock's Lily 107719	A	312	Mar	1075.7	5.18	55.72	14001.2	653.11
Leda of Minniborya 78799	A	191	Mar	853.0	6.10	52.03	5666.1	310.77
Sumter Maid 133013	D	297	Mar	754.6	5.52	41.65	9387.2	455.19
Sumter Mary 160487	F	17	Feb	519.8	4.69	24.38		
		48	Mar	1093.8	4.98	54.47	1613.6	78.85
s. Chilmark King Justice 34186								
d. Maritana of Willow Brook 89535								
Wiline of Mayesville 97273	C	315	Mar	985.9	5.17	50.97	10902.3	515.37

WHIPPLE, SHERMAN L., THE FORGES FARM, PLYMOUTH, MASS.

Glen's Daisy Pearl 73432	A	320	Apr	779.5	5.74	44.74	9648.6	499.89
Jewel's Elsie of The Forges 107617	E	345	Apr	692.9	5.80	40.19	8712.4	494.82
Patriot's Jessie of The Forges 105847	C	21	Mar	842.0	4.18	35.20		
		51	Apr	1248.2	4.18	52.17	2090.2	87.37
s. Cramond Patriot 44364 A. R.								
d. Jessie of The Forges 54772 A. R. 6501								
Patriot's Pansy of The Forges 112393	E	109	Apr	824.9	4.44	36.63	2979.5	131.00
Patriot's Primrose of The Forges 98525	B	61	Apr	967.0	5.50	53.19	1921.2	113.40

WHITE, AUGUSTA H., "HILL TOP," PRINCETON, N. J.

Imp. Cheminante III. of Meadow View 143207	A	333	Apr	803.1	6.51	52.28	12832.1	660.50
Imp. Daisy II. of Caches Farm 150671	A	121	Apr	1180.1	5.79	68.33	4970.3	269.38

WHITE, L. S., WHITE FARMS, CAIRO, N. Y.

Matie of White Farms 128530	G	197	Apr	1108.1	4.98	55.18	7329.2	328.71

WHITE, WALKER, HOLBROOK FARM, SYRACUSE, IND. 1 day test.

Queen of York 38226	A	365	Apr	693.5	5.41	37.52	15571.8	717.98

WHITE, WILLIAM T., "HILL TOP," PRINCETON, N. J.

Annetta Bell 4th's Lassie 55080	A	328	Apr	741.4	6.16	45.67	12931.9	676.13
Imp. Groignet Bruser II. 143204	A	4	Mar	150.9	4.35	6.56		
		34	Apr	1840.2	4.35	80.05	1991.1	86.61
s. France's Jewel XVI. R. G. A. S. 2888 P. S. A. R.								
d. Bruser R. G. A. S. 3660 F. S.								

WHITE, W. T., HALFRED FARMS, CHAGRIN FALLS, OHIO.

Annetta of Pine Mead Herd 46439	A	305	Apr	656.7	5.18	34.02	7472.7	377.39
Annetta's Daisy Pride 119869	F	176	Apr	1113.7	5.09	56.69	7068.0	342.21
Caromel's Gay Girl 61925	A	305	Jan	291.5	4.37	12.74	10699.6	436.40
Cleland's Beauty Girl 114699	E	59	Apr	1434.8	4.44	63.71	2835.9	120.03
Flossie of Nashville 70769	A	210	Apr	970.9	4.80	46.60	8013.6	366.77
Imp. Governor's Flora of Mara Alva 69441	A	205	Apr	840.6	4.41	37.07	6755.0	285.30
Henrietta's Lass 87943	A	138	Apr	999.7	5.02	50.18	5411.4	266.98
King Masher's Laddie's Anna 142797	E	61	Apr	1081.6	4.09	44.24	2359.9	94.09
Lelia Peerless 115564	G	326	Mar	387.6	5.71	22.13	5878.2	209.31
Nancy Glenwood Peerless 101818	C	28	Apr	1187.6	4.09	48.57		
s. Follyland Peerless Conqueror 37274								
d. Mary Ellen Sequel Glenwood 54070								
Nellie of Old Homestead 79545	A	253	Apr	1081.5	5.70	61.65	10520.5	481.48
Roberta of Highland 52646	A	253	Apr	867.1	5.77	50.03	9022.8	488.57
Susan of Halfred Farms 115825	E	30	Apr	927.2	4.94	45.80		
s. Brooklandwood Warrior 45696 A. R.								
d. Susan of Bon Ayre 65650 A. R. 11020								
Warrior's Pet of Halfred Farms 160418	G	61	Apr	877.8	4.77	41.87	1709.4	77.05

WHITNEY, C. L. A., WYEBROOK FARM, LOUDONVILLE, N. Y.

Beauty's Princess of Vlaumans Kill 97227	C	365	Apr	1138.9	4.92	56.03	16608.1	760.57
Viola's Rose of Springside 91972	A	365	Apr	495.7	4.48	22.21	16568.5	700.71
Wyebrook Milkmaid 125513	F	5	Dec	198.1	5.03	9.96		
		36	Jan	1388.8	4.19	58.19		
		65	Feb	1380.4	3.95	54.53		
		96	Mar	1415.4	3.98	56.33		
		126	Apr	1314.0	3.77	49.54	5696.7	228.55
s. Wyebrook Supreme 58407								
d. Wyebrook Rosemel 93672								
Wyebrook Quality 123273	G	231	Apr	1016.2	4.48	45.53	8148.1	373.46

WICHERN BROS., KIRKWOOD STOCK FARM, BARABOO, WIS. 1 day test.

Florence of Kirkwood Farm 102083	G	365	Mar	310.6	4.16	12.92	8613.6	430.63
Froome's Queen of Sylvanite 83613	A	312	Feb	410.6	5.36	22.01		
		343	Mar	1192.0	5.36	63.89	9416.0	460.25
Hilda Marie of Kirkwood Farm 96068	B	308	Mar	319.9	5.41	17.31	6496.3	308.33
Joy of Prairie Ranch 106202	E	343	Mar	421.9	6.46	27.25	7466.5	387.52
Pansy of Prairie Ranch 119157	G	343	Mar	146.6	6.57	9.63	6383.1	322.45
Phoebe of Sylvanite 78188	A	343	Mar	651.2	6.36	41.42	11020.6	565.38
Pride of Prairie Ranch 115370	F	343	Mar	957.5	5.77	55.25	6932.3	413.58
Princess of Prairie Ranch 93785	B	343	Mar	354.5	6.48	22.97	7038.2	377.68

WICK, MYRON A., SHUTTLEWICK FARM, CHAGRIN FALLS, OHIO.

Raider's Heartsease of Shuttlewick 88007	B	365	Feb	248.8	4.71	11.72	14193.7	625.89
Rose Jewel of Fairview 85362	A	365	Jan	509.2	6.30	32.08	14230.0	724.53
Shuttlewick Amazon 118641	G	294	Mar	781.2	6.23	48.67	8489.3	449.67
Shuttlewick Heartsease 126150	G	6	Feb	142.5	4.44	6.33		
		37	Mar	1015.3	4.44	45.08	1157.8	51.41
s. Itchen King 49803 A. R.								
d. Raider's Heartsease of Shuttlewick 88007 A. R. 10283								
Shuttlewick Laughter 116207	F	117	Mar	1139.6	4.99	56.87	4022.0	195.57
Shuttlewick Queen of Joy 129737	G	27	Mar	1068.7	4.62	49.37		
s. Itchen King 49803 A. R.								
d. Langwater Levity 70293 A. R. 7789								
Upland's Faith 68567	A	346	Mar	523.6	5.62	29.43	11416.9	515.73
Upland's Jessica 124518	G	31	Oct	1022.3	4.99	51.01		
		61	Nov	1058.0	4.19	44.33		
		92	Dec	1091.1	4.98	54.34		
		123	Jan	1046.8	5.28	55.27		
		152	Feb	915.9	5.06	46.34		
		183	Mar	945.0	5.42	51.22	6079.1	302.51
s. Langwater Cavalier 21012 A. R.								
d. Upland's Faith 68567 A. R. 8821								
Victor's Fanny of Shuttlewick 96070	B	12	Feb	416.7	4.41	18.38		
		43	Mar	1186.1	4.41	52.31	1602.8	70.69
s. Raider's Victor of Waddington 49166								
d. Fanny of Belle Vernon 45440 A. R. 7011								

WIGGLESWORTH, EDWARD, MEREDITH FARM, TOPSFIELD, MASS.

Albamont Anemone 94045	D	365	Apr	269.9	5.40	14.57	12710.3	576.84
Barite of Meredith Farm 161982	G	30	Apr	836.7	4.07	34.05		
s. Mixter Colonel 58739								
d. Mixter Barbara Dean 101630								
Green Meadow Betsy 86954	A	243	Apr	762.7	6.82	52.02	6572.9	424.21
Leucite of Meredith Farm 161981	G	30	Apr	1070.0	4.32	46.22		
s. Mixter Colonel 58739								
d. Mixter Lara 58058 A. R. 5105								
Mixter Barbara Dean 101630	B	365	Apr	920.0	4.81	44.25	13666.1	621.61
Mixter Discord 101625	B	365	Apr	661.4	6.10	40.35	11117.9	619.73
Rockingham's Garnet 100851	C	165	Apr	683.1	5.79	39.55	4431.1	254.07

WILKIE, JOHN L., FORGE HILL FARM, NEW WINDSOR, N. Y. 1 day test.

Brita of Woody Brook 111317	D	14	Mar	451.5	4.71	21.27		
		44	Apr	1068.7	4.71	50.34	1520.2	71.61
s. Glenregal of the Glen 45264								
d. Brita of Beaver Ridge 72382 A. R. 8238								
Hazel Orsbee 100859	D	243	Apr	574.1	5.13	29.45	6369.4	323.35
Phyllis Orsbee 108175	E	273	Apr	700.0	5.44	38.08	7438.3	393.49

WILKINS, CHARLES A., MOUND CITY FARM, PLATTEVILLE, WIS.

Buttercup of Mound City 92760	A	21	Mar	963.3	4.22	40.65		
		51	Apr	1425.2	4.22	60.14	2388.5	100.79
s. Cinderella's King of Mound City 40476 A. R.								
d. Bell-Metal's Buttercup 29629 A. R. 3254								
Dew Drop of Linwood 90692	A	21	Mar	881.2	4.37	38.51		
		51	Apr	1331.9	4.37	58.20	2213.1	96.71
s. Sequel's Glenwood of Linwood 41767 A. R.								
d. Christy of Linwood 72144								
Selma Bell of Mound City 66874	A	365	Feb	311.0	4.78	14.87	15602.0	714.96
Susanna of Mound City 91017	C	365	Feb	497.0	4.82	23.96	9417.0	481.44

WILLIAMS, JOHN H., PARK FARM, WAUKESHA, WIS.

Park Bailey's Isabella 121891	G	267	Apr	723.2	4.85	35.08	6713.4	307.39
Park Bailey's Nancy 120263	G	316	Apr	742.8	4.65	34.54	9009.1	412.37
Park Bailey's Queen 121892	G	296	Apr	1063.9	4.59	48.83	10371.1	425.54
Park's Barbara 126724	G	235	Apr	655.5	6.15	40.31	5383.8	295.68
Park's Grace 126723	G	244	Mar	870.8	5.55	48.33	7309.3	321.98
Park's Phyllis 126729	G	111	Apr	1004.5	4.92	49.42	3741.8	174.62

WINDHOLZ, CHARLES A., PARISH, N. Y. **1 day test.**

Premier's Ramona 129478	G	86	Apr	815.3	4.76	38.81	2644.1	133.01

WINSLOW, HENRY C., HILLANDALE GUERNSEY FARM, LEESBURG, VA.

Leading Lady of Big Spring 103881	A	21	Feb	783.7	4.05	31.74		
		52	Mar	1207.4	4.05	48.90	1991.1	80.64

s. May Field's l'Etiennerie Leader 33570 A. R.
d. Sally's Surprise 76393

Lena of Village Farm 97763	A	18	Mar	779.0	4.06	31.63		

s. May King's Laddie of Chilmark 32065 A. R.
d. Lena of Wayside 73656

WINSTON, J. O., SAUGERTIES FARM, SAUGERTIES, N. Y.

Daisy Bell of Shagbark 120935	F	138	Apr	1211.1	5.06	61.23	5623.4	275.51
Sophronia of Kinderhook 60341	A	222	Apr	913.5	5.32	48.60	8471.3	417.04

WINSTON, T. S., WINSTON FARMS, MIDLOTHIAN, VA.

Buttercup of Winston Farm 135710	G	190	Mar	822.2	5.07	41.69	5017.5	249.40
Harwood Billie 99162	A	191	Mar	864.4	4.48	38.73	6426.6	294.66
Topsy's Glory 117137	F	169	Mar	1318.4	4.55	59.99	6628.3	303.99
Valentine's Golden Glory 122074	G	191	Mar	830.4	5.08	42.18	4569.8	232.12

WIRTZ, CARRIE C., PHILBROOK FARMS, ALBANY, PA. **1 day test.**

Early of Webb Farms 125495	G	148	Mar	748.0	5.35	40.02	3630.5	176.44
Jenny Wren of Webb Farms 100743	B	95	Mar	1162.0	4.58	53.22	3553.7	158.82

WITTIG & DREW, KENILWORTH FARM, McLEAN, VA. **1 day test.**

Duchess Sandy of Kenilworth 137510	A	209	Mar	1017.3	6.17	62.77	8322.1	460.14
Pride of Kenilworth 112066	F	329	Mar	520.7	5.26	27.39	8958.8	422.08

WOOD BROOK FARMS, INC., METUCHEN, N. J.

Diene of Ewing 72728	A	118	Mar	1288.5	3.78	48.71		
		148	Apr	1254.9	4.30	53.96	6314.9	256.92
Lois of Ewing 116013	G	365	Mar	297.8	6.21	18.49	7889.0	421.88
Primrose of Ewing 117560	F	194	Mar	748.3	5.69	42.58		
		224	Apr	755.0	6.00	45.30	5178.1	282.43
Viola of Ewing 2d 117559	F	296	Mar	509.7	6.27	31.96		
		326	Apr	496.9	6.57	32.65	6696.3	349.99
Wood Brook Sylvan Nancy 150497	F	30	Apr	1161.1	4.50	52.25		

s. Fern of Rich Neck's Sylvan 61207
d. Princess Nancy of Ewing 99678 A. R. 14037

WOODBURY, U. A., II., APPLETREE POINT FARMS, BURLINGTON, VT.
1 day test.

Appletree Point's Dairymaid 104721	D	179	Mar	781.3	4.79	37.42	5105.9	270.35
Appletree Point's Golden Cherry 126914	F	28	Mar	688.6	3.72	25.62		
		58	Apr	811.8	4.66	37.83	1500.4	63.45

s. Pencoyd's Secret Marose 48332 A. R.
d. Imp. Milton Quick Silver of Iowa 67883 A. R. 7846

Betsey's Peerless of Bellview 106335	D	143	Mar	920.7	4.78	44.01		
		173	Apr	806.6	4.14	33.39	5890.3	270.94
Little Dot of Fairview 32310	A	22	Mar	1002.7	3.39	33.99		
		52	Apr	1569.6	3.65	57.29	2572.3	91.28

s. Gipsy's Jewell 10031 A. R.
d. Bessie M. of Whitehall 25111

May Rose of Appletree Point 93924	A	11	Feb	373.9	3.81	14.25		
		42	Mar	1233.5	3.81	47.00		
		72	Apr	1198.4	4.29	51.41	2805.8	112.66

s. Pencoyd's Secret Marose 48332 A. R.
d. Myrtle Rose 74015 A. R. 9425

WOOD, M. B., & RICHARDSON, GEORGE E., "ELMERE," GARDEN CITY, MINN.

Ben's Lola 118406	G	295	Jan	507.4	6.65	33.74		
		324	Feb	508.5	6.36	32.34		
		355	Mar	495.8	6.77	33.57	6621.6	395.57
Imp. La Charruee of Jean Du Luth 93881	B	365	Mar	217.0	6.13	13.30	9102.8	505.54

WRIGHT, H. A., SEATTLE, WASH. **1 day test.**

Lassette 115211	G	335	Apr	445.5	5.71	25.44	6720.4	320.86

WRIGHT, STUART L., HORSESHOE FARM, ONEONTA, N. Y. **1 day test.**

Marie's Beauty of Hartwick 75297	A	363	Apr	750.4	5.55	41.65		
		365	May	52.3	5.55	2.90	11684.8	601.45

WYANT, JOSEPH, ENSENORE, N. Y.

Princess Rosendale of Hawthorn 2d 92713	C	265	Mar	897.1	5.36	48.08	9583.3	477.08

YODER, J. S., CEDAR LANE FARM, WOOSTER, OHIO. **1 day test.**

Imp. Daisy Isabelle III. 77332	A	334	Mar	663.3	5.23	34.69		
		364	Apr	592.8	5.17	30.65		
		365	May	18.2	5.17	.94	11022.0	502.39
Imp. Dina of Les Houards 77325	A	356	Mar	736.9	5.04	37.14		
		365	Apr	220.4	5.04	11.11	11627.6	546.86

ZIESING, AUGUST, THORN HILL FARM, DEERFIELD, ILL.

Dairy Girl of Thorn Hill 2d 95461	B	77	Mar	889.9	4.89	43.52		
		107	Apr	804.2	5.26	42.30	3077.9	156.95
Imp. Heaume's Beauty 74529	A	259	Mar	738.0	5.11	37.71		
		289	Apr	742.6	4.82	35.79	8644.1	386.95
Maggie of Thorn Hill 91628	A	30	Apr	1433.6	4.12	59.06		

s. Dairymaid's Rouge of Iowa 24845 A. R.
d. Margarette of Thorn Hill 50750 A. R. 5181

Marshall's Rosette of Thorn Hill 144464	G	336	Mar	812.2	5.02	40.77		
		365	Apr	778.8	4.78	37.23	10535.2	501.92
Miriam of Thorn Hill 100736	C	16	Mar	472.6	4.83	8.24		
		46	Apr	1002.3	4.73	47.41	1474.9	55.65

s. Victor of Pencoyd 18901 A. R.
d. Pretoria's Miriam of Ingleside 80339 A. R. 8705

Moss Raider's Sass Box 91672	A	140	Mar	873.4	4.15	36.25		
		170	Apr	809.1	4.18	33.82	5512.4	232.26
Pretoria's Miriam of Ingleside 80339	A	3	Mar	135.0	4.34	5.86		
		33	Apr	1632.4	4.24	69.21	1767.4	75.07

s. Pretoria's King of Midlothian 22641 A. R.
d. May King's Miriam of Ingleside 35379 A. R. 2998

MERITORIOUS GRADE GUERNSEYS

MINNESOTA, UNIVERSITY OF, GRAND RAPIDS, MINN.

Brindle 2	A	288	Mar	894.1	4.97	44.44	11078.4	515.77
Brindle 2-3-4	D	192	Mar	1027.8	4.62	47.48	8647.6	384.55
Garden 2-4	A	167	Mar	1096.7	4.64	50.89	7290.7	332.27

TRANSFERS

***Indicates the first animal purchased by a new breeder.**

List of Guernsey Cattle Transfers From April 16 to April 30, 1924, Inclusive

BULLS

California

*Coral Master of Winetka 96960—Walter B. Havekorst to J. L. Forrester, Calexico
*Golden Aristocrat of Edgemoor 72087—Hulda T. Wessels to W. D. Johnston & U. S. Kuffer, Santa Ana
*Windmere Brockmeier 97864—Hulda T. Wessels to Paul & William J. Brockmeier, Chino

Colorado

*Eric of Willoughby 97856—R. W. Romig to A. W. Beveredge, Olathe
*Queen's George Washington of Interlochs 44735—Fred C. Maddox to T. J. Bruce, Colorado Springs
*Rasmussen Rastus 97855—R. W. Romig to Eugene Bowers, Cedaredge

Connecticut

*Ambition of Oaks Farm 85348—C. W. Barron to George E. Learnard, Greenwich
Elm Tree Belle's Warrior 97784—H. P. Deming to George O. Corban, Cornwall
Moorland Sir John 97738—E. A. Moore to E. H. McCall, Leonard Bridge
*Pride of Marlboro 97776—Charles Taylor to Elmer Hall, Marlboro

Delaware

*Lord Harry Of White Hall 98161—White Hall Farms, Inc. to H. M. Pierce, New Castle

Georgia

Aimable's Lad of Bear Creek 74843—Lester Sanders to A. B. Vickery, Lavonia
*Mileybright's Aimable 91591—John S. Candler to Augustus Wright, East Atlanta

Idaho

*Beauty's Roland of Winbrook 97420—H. A. Wines to Earl Bainbridge, Pine
*Monarch of Thousand Springs 95510—Mrs. Minnie W. Miller to Ben E. & W. E. Potter, Kimberly
*Marigold's Golden of North View 97968—A. H. Nihart to Alva Reed, Hagerman

Illinois

*Bear Lake Snappy of Ranier 98101—George Damken to Alva Deffenbaugh, Champaign
*Billy of Bluffview 98001—Thomas Stagg to J. R. Cummings, Mount Carroll
*Byron of Kirklynn Farm 97887—Mary M. Dougherty to Audra Bennett, Mulkeytown
*Guernsey Hill's Laddy Boy 75747—Mathew Darnell to Henry W. Godard, Anna
*Guernsey Hill's Laddy Boy 75747—Henry W. Godard to Otis Dillow, Anna
*King Forest 98026—J. R. Love & Son to Leonard L. Larson, Earlsville
*Laurie of the Horse-Shoe Farm 91908—Arthur R. Attridge to G. F. Fidler, Paris
*Maple Broeck Gay Boy 86420—Chicago Guernsey Farm, Inc. to Stoddard & Clark, La Grange
*Marydale Sheik 92867—J. H. Bickert to O. R. Schutte, Taylor Ridge
*Modesty's Knight 98146—H. A. Kuhtz to R. G. Springsteed, Sheridan
*Orchard View Raja 93807—Howard Atwood to Champaign County Guernsey Breeders' Assn., Champaign
*Owassa's King of City View Farm 98134—S. D. Miller to Noah B. Schrock, Arcola
Sedgley Royal 98015—Chicago Guernsey Farm Inc. to Dr. Joseph B. Kleinhans, Chicago
Sweet Springs Ultra Ross 97826—H. M. Allen to John Schock, Pinckneyville
*Wood's Valentine's Victor 96499—William Heidenreich to Lester J. Dittmar, Woodbine

Indiana

Bear Lake Snappy of Ranier 98101—C. E. Lewis to George Damken, North Manchester
*Benefactor's Pallas King 55508—Purdue University to The Holland Guernsey Bull Club, Holland
Harley of Rising Sun 95255—Samuel Hertel to The Haven Hubbard Memorial Old People's Home, New Carlisle
Horatio of Thorn Hill 93948—August Ziesing to August J. Luebbert, Holland
Jolly Marshall 98182—Charles Rodgers to Russell McHenry, Aurora
*Mary's Duke of Clear Creek 98030—Jesse H. Hurdle to Howard F. Miller, Huntington
*Meteor's Prince of Clear Creek 98029—Jesse H. Hurdle to Edward Schiber, Columbia City
*Nelly's Fame of River-Dale Farms 93834—Dale E. Rundell to Funk & Bond, Richmond

Iowa

Apple Tree Adrian 97830—Charles E. Perkins to Perry Cornick, West Burlington
Benjamin Dix 97921—O. E. Perry to F. G. Paul, Marshalltown
Black Hawk's Pride of the Prairie 85646—W. W. Marsh to R. A. Nelson, Independence
Butter Girl's Butter King of Sunnybrook 97771—R. A. Nelson to C. S. Dale, Webster City
*Champion Rosewood 97831—Fred Anderson to Arthur Weimer, Burlington
*Gould's Bonny Lad 97814—Ben Hupenbecker & Charles Baxter to George Gould, Schaller
*Hopeful's Warrior 98020—Charles Thies to Fred L. Brath, Portsmouth
*Laddie Boy of Beaver Creek 92854—Edwin Molstad to Milo Barrett, Sheldahl
Marie's Christy of Cor-Alfa Farm 87133—M. S. & C. A. Skaar to Gayhart Gabriel, Northwood
*Masterpiece of Kirklyn Farm 97886—Mary M. Dougherty to C. W. Haerther, Cedar Rapids
Rose's Pride of El Jane 91145—Thomas A. Goodman to Dale Livingston, Grinnell
Royal Dixie's Ben 97919—O. E. Perry to F. G. Paul, Marshalltown
*Royal King of River View 97808—C. J. Fries to Paulson Bros., Brayton
*Sailor Lad's Badger Boy 88059—James O. Woodman to Harl Hamblin, Manchester
*Searchlight's Pride of Pleasant Hill 97868—W. H. Chapin to Millard Wilson, Carroll
*Sedgley Jacobia 98016—Drew Ten Broeck to Ralph H. Vial, Ware
*Sir Lester of Green Acres 82641—R. B. Shepard to Ray Carter, Osage
*Wern's Bobby 64035—Charles C. Ulish to Edmund Ruff, McGregor

Kansas

*Fleur-de-lis' Pride of El Jane 92267—Lucy J. Goodman to Ray H. Nigus, Hiawatha
*Frenchman of Wea-Glen 97375—Levi B. Smith to A. D. Hostetter, Wellsville
*Lady's Masher of Angra 66273—Carl Schoenhofer to C. B. Railsback, Walnut
*Lillian's Heartbreaker of Sunny Slope 90803—Fred Perkins to George W. Christiansen & J. W. Heinrichsmeier, Columbus
*Morris of Wea-Glen 97374—Levi B. Smith to George L. Kiser, Paola
Rilma Pauline's Governor 95193—B. F. Kauffman and R. H. Brooks to Clara Loether, Fredonia
*Samps' Big Creek King of Neosho Breeze 97922—John Perrenoud to Walter Samps, Elsmore
*Twilight Boy of La Cygne 95878—Charles F. Trinkle to C. H. Cadwell, Halstead

Kentucky

*Carrie's Nonpareil Commander of L. V. F. 97829—Herman Feldman, Sr. to Carl Kramer, Alexandria
Marguerite's May King 97780—Anton Faulhaber to Louis Lauer, Mentor
*Nonpareil's Apollo of L. V. F. 97321—Herman Feldmann Sr. to Nick Ackermann, Melbourne

Maine

Belle's Courtier of Elmlawn 66544—G. E. Foster to N. E. Bunker, Fairfield
*Cavalier of Maple Lodge 84040—Est. James Goodall to B. R. Small, Litchfield
*Pedro of Belgrade Lighthouse 93546—R. N. Guptill to Arthur E. Bragdon, York Village
*Prince Charming of Glenendale 98162—Noah E. Bunker to Brunswick M. Taylor, Fairfield

Maryland

*Domna's Patient King of Brentlands 98069—Est. T. Rowland Thomas to Stephen Bodnar, Saint Marys City
Dr. Hebb 97768—I. E. Emerson to Arthur Hebb, Baltimore
*Fritzlyn Paul 90125—William F. Fretz to T. Howard Sudler, Westover
*Laddie's Gem 97869—Mrs. I. B. Merryman to W. L. Grant, Bel Air
*Laddie of White Hall 92113—T. W. Bacchus to George W. Teague, Elkton
Ledger Bay 97767—Wilmer C. Ensor to Miss Rachel Ensor, Cockeysville
*Moxley's Advent 98200—H. C. Winslow to W. T. Moxley, Dickerson
*Nutwood Farms' Traveller 98192—H. K. Devereux to Alvin C. Breuninger, Oakland
Roberta's Cavalier 91240—I. Irwin Wells to Joseph I. Phillips, Delmar, Delaware & F. Grant Goslee, Salisbury
*Windsor Hill Gold 98196—C. D. Harman to Charles J. Hull, New Windsor

Massachusetts

*Edgerton's Fisherman 76824—Fred B. Lund to P. H. Robinson, Scituate
*Golden Author 98199—William Rodney Cook to E. F. Gaskill, Amherst
*Riverview's Royal of Hearthstones 97612—Louis C. Emmons to Anna S. Tuttle, Millbury

Michigan

*Atta Boy of Bonny Lea 98197—Rollin J. Anderson to Albert Hoppman, Holton
Beauty's Dauphin 97880—E. E. Price to L. Nelson Omans, Newaygo
*Ben's May Boy 97846—A. B. Calkins to Lawrence Slotman, Zeeland
*Beulah's King of Hickory Grove 97805—Glenn Clark to S. I. & E. J. Thomas, Lawrence
*Billy Baxter of Baw Beese 95318—J. M. Williams to Charles Seiting, Kalkaska
*Chequamegon's Golden Knight 89518—Chequamegon Guernsey Association to James Pascoe, Skandia
Corium Lass' Elmer 89990—F. J. Rueping to Rudolph Stindt, Topaz
*Lady's Wilking of Cloverland 97885—Mr. & Mrs. Joseph J. Wyatt to Fred Moore, Linwood
*Lambert's Dock 98055—C. E. Lambert & Sons to Tony Kedzierski, Pinconning
Lily Glenwood's Dauphin 97881—E. E. Price to Charles Gastfield, Fremont
*Linwood's Bright Fellow 96512—Homer Rundell to Homer G. Willobee, Old Mission
*Major of Smallidge Farm 56003—C. H. Renbarger to Mead Burton, Niles
*Marguerite's Major of Homestead 97895—Est. M. C. Ewing to Gust Johnson, Iron Mountain
*Marquette of Airy Knoll 93253—Charles E. Guse to William Gay, Ewen
*May Day of Baw Beese 91404—J. M. Williams to John Meiser, Prescott
*Missaukee Nimrod 94554—Arthur M. Smith to Ben W. Austen, Bellaire
Nordland Itchen Prince 97741—Fred C. Holbeck to Roy M. Stewart, Lupton
*Robbie Boy of Mollie of Ferris 86499—Frank Kimball to A. M. Denniston, Hersey
*Sitka's Jumbo 97746—George N. Crawford to John Heetderks, Newaygo
*Stockdale Ladd of Bennington 84199—Clement Chalker to George Shaw, Bancroft
*Sultan of Bricton 97972—Frank E. Vanderhaden to Mrs. Nellie Roush, Fremont
*Violet's Cherub of Homestead 62665—F. E. Greenwood to Thomas Kenny, Hardwood
Vivian's Rex 98181—Wilbur Vander Kolk to Jacob Hildenbrand, Dorr
Wil-Holm Distributer 98194—Roberts A. Holmes to Maurice Rector, Rockford
Wil-Holm Raider 98195—Roberts A. Holmes to Stanley Latson, Howell
*Yeksa Queen's Master 97894—Est. M. C. Ewing to Cipriano Pellegrini, Norway

Minnesota

Annette's Maxim of Dassel 92349—E. E. McGrew to A. B. Anderson, Cokato
*Beda's Starlight of Mille Lac Trail 97690—Mrs. Zanta Harrison to John Reimer, Cromwell
*Bella Blossom's Prince 97876—H. P. Hanson to Arthur Hanson, Myrtle
*Berta's Guilbertson 58631—Charles E. Dixon to Olson Bros., Palisade
Bowood Dairy King 3d 97306—A. J. Malin to J. H. Rischmuller, Gaylord
Brookmead's Pennington 97813—Frank Graham Thomson to Mrs. H. C. Woolson & Stuart McLeod, Thief River Falls & Osmund Urdahl, Goodridge
Captain W. H. R. of Wabasha 77591—Archie Ames to Carl W. Schroeder, Stewartville
*Chequamegon's Harley 91568—Chequamegon Guernsey Association to Thomas Casey & Co., Litchfield
*Collinwood of Wright County Nursery 97878—W. O. Munson to John Eklof, Cokato
*Crystal's King of Norman D. 92654—R. P. Dodds to W. R. Parker, Clements
Dan Cupid of Wildwood 92872—Ott Bros. to C. T. Hovden, Perley
Diamond of Norway Lane 97999—Arvid Pearson to C. A. Wright, Aitkin
*Duke's Major of Floyd 85290—Andrew Fladland to H. H. Scheelk, Detroit
Elsie's Chesterbrook of Sherwin Farm 93938—Edward H. Sherwin to Elmer Huston, Clearwater
*Esther's Demonstrator 91387—M. S. & C. A. Skaar to George R. O'Neil, Windom
Flossie's Lad of Le Hillier 92704—C. C. Pratt to E. G. Geske, Redwood Falls
Foremost's Supreme of Dassel 78579—E. E. McGrew to Leo L. Baumgartner, Dassel
Frenchman's Lad of Rhinelander 87306—H. J. Scheidhauer to H. S. Roe, Belgrade
Funny's Yeksa of Dassel 96320—E. E. McGrew to H. W. Kloth, Norwood
Gerar Pearl's Royal 20th 98143—M. T. Phillips to Otto C. Foss, Pelican Rapids
*Gold Lassie's May Rose King 92804—Est. G. G. Hartley to Louis Anderson, Duluth
*Golden Governor of Jean Du Luth 58024—C. C. Pratt to C. C. Pratt, Mankato & F. H. Case, Good Thunder
*Hermosa's Jim 94190—Alex Naegeli to Oscar Ehrlichman, Albany
Jessamine's Hambro 97827—A. H. Siblerud to Ole Larson, Clarks Grove
*Jewel's Prince of Rock Valley 94842—Hilding Larson to Farmers Club of Toimi, Toimi
*Julian's December 97786—J. B. McLeran to Cornelius Schin, Cromwell
*King Bell's Recorder 63602—Peter Jorstad to John Horman, La Crescent

King Clover Blossom 97865—Henry Boehl to Leon Wander, Waubun
*King Poet Dawn 87980—Martin Tange to Fred C. Jensen, Hutchinson
*Kings X. of Le Hillier 92706—C. C. Pratt to John Freundel, Mankato
*Lady's Admiral of Village Farms 96363—R. B. Webb to Edward J. Muhle, Glyndon
*Lady Berta's Cloalfa Bert 96970—W. A. Eastwood, Jr. to J. J. McDonald, Aitkin
*Lassie's Masher of Normanhurst 97343—Howard G. Norman to August Nelson, Zumbrota
Leap Year Lad of Winfield 98103—C. M. Jepson to F. A. Johnson, Goodhue
Lillian's Foundation of Lee Farm 98018—The Morin Properties to Walter K. Oestreich, Janesville
*Mabel's Glen of Maplewood 90410—Victor Steele to L. J. Yose, Twin Lakes
*Maid's Cherub 97543—A. B. Stocking to William Pieton, Hutchinson
*May Rose Secret of Woodend 59444—C. M. Jepson to H. B. Evans, Kasson
*Maxim's Bright Eye of Dassel 70877—Charles H. March to Paul Weckwerth, Arlington
*Maxim's Crown Prince of Dassel 70881—R. N. Damuth to Anton N. Danielson, Litchfield
Maxim's Earnest of Lakeview 74880—Edwin Olson to Leo. L. Baumgartner, Dassel
*Maxim's Equal of Dassel 92395—E. E. McGrew to Cyrus Jude, Maple Lake
Maxim's Proud Buoy of Dassel 87432—E. E. McGrew to C. H. March, Litchfield
*Maxim's Stripes of Dassel 93502—E. E. McGrew to Andrew Lye, Danvers
May Jewell's Squire of Hickory 89923—E. T. Scamp to William A. Johnson, Mora
Merriman of Woodend 92918—Albert C. Loring to A. L. & L. C. Carver, Faribault
*Merry Raymond of Woodend 92923—Albert C. Loring to J. P. Jacobson, Northfield
Mignot's Foremost of Dassel 96321—E. E. McGrew to Norin & Johnson & Thomas E. Abbott, Dassel
*Oakhart of Le Hillier 92705—C. C. Pratt to Frank Caven, Amboy
*Park Grove Billie 96987—Fred Cornish to John E. Nelson, Center City
*Pearl's Leader of West Lane 91997—J. A. Dignan & Son to Emil Marth, Delano
*Philbert's Dewie 80700—George B. Fletcher to William S. Loeffert, Saint Peter
*Prince of Highland View 97251—Schafer Bros. to Emil Jaggs, Stillwater
*Promise's Banner of Leaf Lake 97866—John Neels to Carl Jahnke, Parkers Prairie
*Radisson Pride Boy 89629—Simon Kruse to A. Freeberg & George Carter, Walnut Grove
*Secret's May Rose Donald of Pelican 80852—F. A. Hoyt to Frank Gehrig, Barnesville
*Springbrook Major 72740—W. F. Seymour to H. W. Lohmeier, Rush City
*Starlight's Caruso 97778—Elness Bros. to Carl Nyguist, Garfield
Sunshine's Maxim of Dassel 92397—E. E. McGrew to Hubert Felder, Belgrade
*Tucker's King of Meadow Lawn Farm 98114—Harold J. Peck to Frank Ciskovsky, Bass Lake
Waub-o-jeeg 97849—L. Johannessohn to Leonard Houske, Halstad
*White Earth of Oak Lane 71380—J. B. Hayford to Frank Nelson, Hines

Missouri

Glencoe's May Secret of Minot 94341—E. S. Person to Willie & J. S. Baker, Polo

Montana

*Glenwood's Buster Boy 87877—S. G. Courteen to H. W. Anderson, Emigrant
*Helendale Samson 97845—William A. Erbach to Fred Grodeon, Flatwillow
*Lura Marshall's Emigrant of Minot 86445—E. S. Person to Carl J. Hansen, Dillon
*Morning Star of Winfield 98102—C. M. Jepson to A. E. Grenshields, Absarokee
*Spotswood's May King of Plainstana 97498—Plains Guernsey Breeders' Assn. to Roy McHenry, Lonepine

Nebraska

*Darling's Bob of Oakwood 98037—Frank M. Telfer to Alois D. Kosch, Shelby
*Rose of Morn 2d's Greenback 98038—George D. Telfer to Alois D. Kosch, Shelby

New Hampshire

*Muzette's King 86219—George A. Webster to Moses & Downing, Rumney
Notable of Pinnacle Spring 98049—Albert A. Hubbard to Morris Friedsam, Chesterfield
Prince of Pinnacle Spring 98050—Byron A. Davis to Morris Friedsam, Chesterfield
*Thor of Longwood 87510—Ernest B. Dane to George E. Ames, Northfield
U. N. H. Iva's Victor 97967—University of New Hampshire to Barnard Bros., Contoocook

New Jersey

Sunnybrook Royal Prince 92565—Charles D. Cleveland to Miss Clara S. Peck, Shrewsbury

New York

*Autoside Hicks 97870—J. E. Bingham to Charles Dilley, Van Etten
Badger's Prince 97287—Otto W. Post to R. A. Wagner & Son, Baldwinsville
Bar None Krag 92102—Maurice Whitney to P. V. Weaver, Greenwich
*Brabant Beda's Rex 97147—John G. Van Etten to H. W. Russell, Wawarsing
Busy Bee's Dumbarton 67348—Andrew J. Cochrane to Charles E. Stafford, Findley Lake
*Cavalier's King Holly 98145—C. G. Meaker Co. Inc. to Henry Voke, Auburn
*Cavalier's Lily of Meaker Farms 97970—C. G. Meaker Co. Inc. to Emil J. De Vrieze, Ontario
Criterion's Dairy Maid's Prince 97558—Charles H. Arthur to D. W. Adgate, Ausable Chasm
*Daisy's Nestor of Harmony 77665—Est. J. I. Parent to Frank W. Parent, Ballston Spa
Elm Summit's Kernel 90048—Chester A. Parnell to J. M. Herring & Son, Leicester
Fernbrook Chieftain 94249—Henry M. Sage to H. Judd Ward, Albany
Forestdale Topaz 92470—Richard D. De Forest to Dodd Bros., Schuylerville
Golden King of Owasco Lake 97146—Otto W. Post to Almeron Gilbert, Mannsville
Green Meadow Constant 89353—Cronin Bros. to Frank B. Buckley, Valley Falls
Greenwich Prince 95919—I. C. Blandy to Walter Shaw, Salem
Lustre's Pride of Fernbrook 85176—Henry M. Sage to Edward Severin Clark, Cooperstown
Mahy's Daisy II. du Douit's Africander 86094—I. C. Blandy to J. S. Hand, Stuyvesant Falls
March 91172—Jenny C. Wasson to Pangburn Bros., Altamont
Masher's Goldie of Transaval 84247—Edwin Austin to Frank L. Hall, Swormville
*May King's Pride of the Valley 75377—Frank Kantorek to George Scott, Schaghticoke
*Premier's Butter King 79021—Otto W. Post to Kenneth C. McKee, Pattersonville
*Raider's King of Weedywold 98127—Est. C. H. Royce to R. H. Newman, Ithaca
*Reservation Prince Charming 98056—Est. H. E. Taber to Ray H. Palmer, Randolph
*Reservation Regis 91493—Est. H. E. Taber to Carl H. Randall, Castile
Rockingham Folly 93185—Cronin Bros. to Frank B. Buckley, Valley Falls
*Rose-noble of Avon Vale 84757—C. L. Whiting to E. H. Whitney, Geneva
Thomar's Pride of Loberg Glen 89500—Est. L. L. Loberg to A. B. Swetland, Mayville
*Willowdale Buster 98148—Est. C. L. Sisson to E. E. Wright & W. M. Young, Scio
Winona's Golden Glen 92325—Otto W. Post to Glenn Anderson, Mannsville

North Carolina

*Itchen Rose 94702—W. H. Goodnight to M. H. Tuttle, Lenoir
*David, Son of Lord Mar of Elmendorf 77096—B. W. Kilgore to Doak Finch, Thomasville
King Justice's Prince 80734—P. R. Mason to J. S. Jones, High Point
Perry's Pride 96664—L. Clark Hoge to E. M. Perry, Durants Neck
Riegel's Judge 86975—Ware Shoals Mfg. Co. to Carolina Creamery Company, Asheville
Triple Masher's Warrior of Maple Shade 62183—W. N. Reynolds to W. H. Yarborough, Winston-Salem

North Dakota

*Clover-Crest Taurus 77034—O. N. Olson to H. E. Younquist & George P. Johnson, Fullerton
*Lord Hambro of Cloie Fork 91449—J. Allen Wallis to A. C. Mark, Anselm
*Trixy's May King of Village Farms 91101—R. B. Webb to O. G. Moulton, Fargo

Ohio

*Allora's Golden King 86584—Fitzpatrick & Kilcawley to C. M. Richardson, Willoughby
*Apollo Boy of Palestine 97912—Fred Goldberg to Grandill M. Hord, East Palestine
Bettina's Favorite of Brookwood 79915—F. J. Wilson & L. S. Maxwell to L. S. Maxwell, Edon
*Conqueror of Shady Lawn Guernsey Farm 98011—Elmer Jacobs to Thomas Richmond, Chesterland
Dick of Meadow Brook Farm 91806—Ralph Shock to G. P. Miller, Ohio City
*Glen of Meadow Brook Farm 91805—Ralph Shock to Henry Copeland, Rockford
*Governor Merton of Willow Mead Farm 98198—Jacob M. Puterbaugh to Robert Hudson, New Lebanon
*Imogene's Red Invader 98051—A. S. Graybill to F. T. Speece, Urbana
Jimmy Cox 77789—Bert Weygandt to Fred Maurer, Marshallville
Prince Victor of Thorn Hill 51791—Charles Schmoldt to L. C. Strock, Geneva
Sequel's Laddie of Grass Mere 91209—C. A. Sherwood to W. J. Davis, Plain City
*Shorty Milford 92683—Lewis Schuler to Walter Finley, Millersburg
Sweet Springs Gay Boy 90768—H. M. Allen to Vernon Denlinger, Dayton
Welsh Hills Sandy 90965—The Davis Company to The Shady Lane Farms Co., Columbus

Oklahoma

Deuce of Primrose 98135—Mort Woods to H. C. Tyrrell, Tulsa
*Chester of Primrose 91006—Mort Woods to N. M. Hoovan, Springer
*Makefield's Bouncer of Primrose 78405—Mort Woods to George Wolf, Springer

Oregon

*Daisy's Laddie of Columbia 81209—H. Crandall to Pete Larson, Quincy
*Delores' Kitchener Man 97825—H. F. Johnson to Joseph Schrock, Albany
*Fleurie's Prince of Laurel 80016—A. C. Mulloy to Alfred Reese, Cornelius
*Frenchman's Rex Robin of Tillamook 97890—Alyce Buslach to Kenneth Williams, Tillamook
Giant Oak Quicksilver 96111—Rieben Bros. to W. A. Goodin, Cornelius
*Golden Horn's Beauty Boy of Firdale 98132—C. F. Robinson to O. E. Pfahl, Cornelius
*May's Langwood of Green Acres 89144—James Stasek to Norman A. Christensen, Tillamook
*Triangle Neptune 95821—S. E. Lyon to Henry Weiss, Gresham
*Vesper's Nehalem Chief 97913—Est. W. E. Johnston to George Gamble, Clatskanie
*Weller's Pride of Tillamook 68808—Oscar L. Heater to T. G. Smith, Richland

Pennsylvania

Athena's Laddie Boy of Nobrook 98184—George N. Krone to George W. Boyer, Carlisle
Athlete's Stockdale 97250—Hynicka Bros. to Grant S. Blouch, Jonestown
Bella's Itchen of Overlook 86647—Harry G. Pfeil to F. H. Johnston & M. S. Aber, Pitcairn
*Bellwood Santa Claus 97788—W. P. Craig to George H. Williamson, Allison Park
Brookmead's Lavanton Stars and Stripes 97812—Frank Graham Thomson to Hayes C. Taylor, Embreeville
*Buster's Happy Jack 92262—P. N. Van Eman to D. A. Keck, Fairmont City
*Captain Joe 97990—Oscar Devore to R. G. Eckles, Eighty Four
*Dean Thorne of Indian Hill 94745—H. S. Mathias & Son to H. C. Long, Arona
*Dick of Willow Brook 67880—L. W. Strunk to H. E. Wolf, Lewisburg
Dolly Sherwood's Ultra Lad 98012—Mrs. B. A. Schulze to W. T. Shepard, Wyalusing
*Duke of Shady Rill Farm 89483—Herbert P. Riley to Frank Lidy, Avoca
*Elwood of Strunk's Cloverdale Farm 94785—L. W. Strunk to Edward Gearhart, Middleburg
*Flying Hill Prince of Fashion 81247—Caroline Archer to Harry P. Collins, West Chester
*Gertrude's Guy 79724—E. M. Mason to Caleb Grenow, Troy
*Hecla's King of Pine Hill 98071—D. M. Bayer to F. S. Brumbaugh, New Enterprise
*King of Meadows Farm 85339—George R. Packard to Mrs. Frances B. Saunders, Gladwyne
*Leroy of Strunk's Cloverdale Farm 94784—L. W. Strunk to Clarence Pick, Lewisburg
Milkyway's Royal Master of Wawa 66005—S. Wilfred Smith to Wawa Dairy Farms, Wawa
*Nattilla's May King of Maple Lawn 66239—William Cutshall & Bro. to William Bell, Meadville
*Oxford's Pride of Walnut Grove 86935—J. D. Hershey to Elmer H. Hershey, Manheim
*Paul Glenwood of Hawkeye 4th 97288—S. P. Sutor to J. A. Sutor, Scottdale
*Poconita's Governor of Wawa 97889—Wawa Dairy Farms to William James Frederick, Bartonsville
*Reno of Strunk's Cloverdale Farm 94786—L. W. Strunk to H. J. Linder, Pottsgrove
Riverview's Royal Star 98104—Louis C. Emmons to E. C. Stone, Montrose
Riverview's Stars and Stripes 90158—James A. Emmons to Oscar Jackson Meyer, Lyndell
Royal King of Maple Lawn 98133—Charles & Lloyd Brobst to J. G. Quick, Bloomsburg
Royal Master of Lone Pine 80622—Fred I. Miller to S. A. Thompson, Media
Smoky Ridge Satisfax 97754—Walter B. McIlvain to Chester H. Cullen, West Grove
Stockdale Golden Valentine 57485—J. B. Colton to Clyde M. Worley, Mercer
*Tom of Shadowbrook 69154—James C. Robinson to J. A. Tlumack & Sons, Mount Pleasant
*Yeksa's Bonny Boy of Maple Grove 97877—V. E. Ashbaugh to Irvin Long, Emlenton
*Yeoman of Cedar Hedge 90271—Philip Davis to Edward Barton, Le Raysville

South Carolina

*Billy Balmoral 94109—C. K. Turner to James Wilkes, Winnsboro
*Billy Raider 94419—C. K. Turner to W. J. Turner, Winnsboro
*Chief of Ogden 97914—S. C. Byers to M. F. Revels, Rock Hill
Cyclop's Hero of Lynchburg 87659—R. A. Smith to D. Claude Reynolds, Lamar
Grapelawn Foremost 97178—William H. Gould to Pedigreed Seed Co., Hartsville
*Petite Anchora of Lynchburg 97777—R. A. Smith to H. S. Zeigler, Camden
*Prince Hal of The Pines 77106—W. S. Wheeler to Eugene M. Rogers, Ridgeville
Riegel's Fillmore 98067—Ware Shoals Mfg. Co. to J. B. Guess, Jr., Denmark

SOUTH DAKOTA

Butter Boy of Banner 95639—A. C. Kleinhans to George Bauer, Ethan
*Caesar of Middleview 94078—A. J. Halvorsen to Harvey Winn, Castlewood

TENNESSEE

*Cedar Lawn Traveler 97872—George Konrad to Telus Broach, Puryear

UTAH

*Butterfly's Sequel 98028—Livingston Ranches, Inc. to A. T. Saunders, Salt Lake City
*Dairymaid's Fancy's Pride 98027—Livingston Ranches, Inc. to R. W. Roberts, Henefer

VERMONT

*Billy Buckley of Phillips Farm 92835—T. Redfield Phillips to Nora S. Holden, Middlesex
*Burt's Maroking 97969—A. G. Jones to Lester H. Burt, Sudbury
*Kenwood's Lord Kitchener 89584—C. D. Ordway to E. E. & R. H. St. John, Fair Haven
*Kenwood's Whiteface 98147—C. D. Ordway to George P. Thompson, Starksboro
*Ona Belle's Caesar 97058—Levi O. Wilder to Chamberlain Bros., Middlesex
*Wayside Meadow Governor 96996—James F. Nelson to Leroy C. Nelson, Wells River

VIRGINIA

General Beauregard 97755—Mrs. S. B. Barber to J. Clifford Miller, Brandy Station
*Governor of Fauquier 97191—Peggy Keith to William C. Read, Catlett
*Lord Spottswood of Glenvista 97806—O. C. Dellinger to John McElroy, Lorton
Loudoun's Bellfounder 78629—R. B. Wildman to H. L. Welsh, Hamilton
Lucerne's Golden Duke 97875—W. H. Perry, Jr. to W. M. Bradshaw, Franklin
Red Warrior of Glencairne 44105—Henry C. Winslow to C. F. Burroughs, Lynnhaven
*Sterling Lad of B. 92472—M. B. Rowe to E. H. Bower, Midland
Valentine's Victory 97469 (Imp.)—Harvey J. Flint to Sydney W. Harris, Norfolk

WASHINGTON

*Ben's Khedive of Sequim Prairie 89835—Ben H. Ridgway to L. J. Spath, Sequim
*Bryn Hyfryd Peter 98000—William J. Morris to Ray Gleason, Morton
*Chicona Dayton 91212—Albion L. Gile to John Egger, Vancouver
*Chicona Director 44160—C. T. Roberts to Herbert Kuhnhauser, Laurel
*Chicona Laird 95607—Albion L. Gile to James J. Padden, Vancouver
*Chief Hope 98126—M. Barrett to George Maryatt, Lynden
*Coamo's Lover Bold 91168—Craig L. Spencer to Pasco Guernsey Breeders' Assn., Pasco
*Colonel of Randle Creek Farm 94766—Sam Elmer to N. Hohnberg, Marysville
*Giant Oak Quicksilver 96111—W. A. Goodin to George Neilsen, Brush Prairie
*Kalif of Rainier View 98019—A. O. Johnson to Joseph Allman, Buckley
*Maggie's Highland Bill 97892—W. H. Wanser to J. B. Foss, Snohomish
Mayor Hockinson of Silver Spray 97456—H. C. Larsen to John R. Coleman, Brush Prairie
Noble of Maple Heights 56767—Per Ness & Pete Carlson to Fred J. Vetter, Snohomish
*Rose's Proudson 90008—P. J. McGowan & Sons Inc. to M. Stensen, Silvana
*Sunny Girl's Duke of Arlington 71631—B. C. Schloman to Carl Nelson, Marysville
*Verna May's Bountiful 97891—R. T. Peterson to James McDermott, Sultan

WISCONSIN

*Alaric's Ben 94821—J. T. Harness to George Broderick, Omro
*Alice's Rex of Maple Hill 86920—Fruit Bros. to Mary McVicar, Waukesha
*Ariana's Bob of Kendall 97421—Elmer Walter to Joe Huschka, Kendall
Autocrat's Henry 83633—Frank Hoppe to Fred Nienke, Eland
*Beauty Boy's Chester 98183—Christian Mayer to F. H. & A. C. Krueger, Cedarburg
*Billy of Banner 95640—A. C. Kleinhans to Albert Fernholz, Arcadia
Blossom's Admiration of Ruthaven 97896—Est. M. C. Ewing to H. L. Hubbard, Ringle
*Bobbie of Cedar Lynne 97809—Mrs. Sarah Tubbs to Geitner Bros., Palmyra
*Bonnie's Ajax 96485—W. G. Harness to R. O. Riley, Omro
*Bonnie's Dimple Boy of Maple Side 97971—Howard Bartlett to Lawrence M. Engel, Prescott
Buster of Sauk Prairie 95582—George Guethlein to E. W. Langdon, Baraboo
*Cherub's King of Shorewood 70970—A. L. French to M. B. Lee, West Salem
*Chester of Pleasant Hill Dairy Farm 98124—Louis H. Oesau to John Kopf, Chilton
City Home Arba Lad 97916—F. W Meyer to P. T. Peterson, Medford
*Colonel Richmond of Oshkosh 92578—Oscar Helm to H. Madison, Oshkosh
Courtier of Maple Grove 96983—Hays & Hays to J. A. Hays, Gays Mills
*Dairymaid's Prince Charming 94952—Frank Karl to J. J. Price, Waukesha
Decoration's Raritan of Foulkes Farm 67765—Rudolph Tellstrom to N. S. Gordon, Poskin
*Defender of Riverview 98070—Ole Krogan to H. W. Champ, Stanley
Evergreen George 97779—Edward Ditter to A. W. Strebe, Chilton
*Excelsior of Wis Kons 71913—George E. Bushnell to J. E. Grindell & A. W. Sue, Platteville
*Fairview's King of Marshfield 97815—W. W. Noll to John A. Doine, Marshfield
*Fancy Jerry of Morgan Hill 92563—David Morgan to Charley Minton, Waupaca
*Fanny's Philip of Honeyville 72110—John Hoile to A. G. Schultz, Mauston
Freckles of Lilydale Farm 95473—Elmer C. Bandy to Gust Broch, Mukwonago
*Frenchman's Chief of Few Acres 97991—Jack Grindell to Harry Riege, Platteville
*Gemsey's Star's Bonny Boy 85751—S. G. Courteen to F. A. Hoffman, Fennimore
*Glen of Meadow View 91236—Otto Wolf & Son to Hans Jorstad, La Crosse
*Glenwood Pearl's Governor 89932—N. A. Rasmussen to V. Jackson, Omro
*Golden Eva's Raritan 97811—W. H. Sullivan to Julius Christenson, Barron
Governor's Pride of Maple Lind 98010—Pope West to C. L. Jorgens, Scandinavia
*Guernfalfa Antony 90902—Math Michels to Edward Bagstad, Coon Valley
Guernfalfa Hugh Edward 93588—Math Michels to John Zeitler, Luxemburg
*Happy Maid's General 90297—D. R. McLean to Jens P. Hansen, Nye
Hero of Five Corners 98130—Julius Clausing to Christ Schuette, Cedarsburg
Hickory Grove's David 98053—T. J. Wright to John Seitz, Mauston
Hortense's Golden Lawn King 90886—Alvin Parish to W. F. Gerlach, Palmyra
*Jerry of Daisy Dell Farm 98137—Frank Kneiert to Bauer Messerschmidt, Troy Center
Jerry of Townline Farm 81210—Lee Randall to Anna Haberkorn, Ripon
Jim of Elder Grove Farm 97444—George H. Beckman to A. J. Gullikson, Thorp
*Justice of Goldenrod Meadows 98129—A. H. Hinman to Andrew Noe, Menasha
*Kerry of Richland 93090—M. E. Clark to George W. Clark, Richland Center
*King Castoria 94830—Levi Jones to C. Quade, West Bend
King Bell of Willestnore 68647—William Gibson to John R. Berggren, New Richmond
King of Bern 90710—F. A. Lonsdorf to Charles Fiebke, Athens
King of Willow Valley 89167—L. R. Stahlbusch to E. C. Swenson, Menomonie
*King of White Tower 89164—D. C. Shepard II. to Nelson Bros., Hudson
King's Moonlight of Marigold Farm 98017—Frank D. Otis to Chriss Abt, Almena
*Laura's Raider of Crystal Stream 91653—Oscar Loberg to Charly Domaszek, Amherst Junction
*Lawrence of Pine Grove 91732—Albert Liebzeit to John Jorsted, Greenwood
*Leada's Hero of Elm Grove 88103—Albert Davidson to Alfred Johnson, Waupaca
*Lillian's Strongheart of Utility 92903—J. M. Harvey to William J. Treleven & Sons, Omro
Linwood's Sequel 90681—Homer Rundell to A. H. Wieneke, Mount Horeb
*Little Eva's Joker 97848—Will Northey to Fenger Bros., Fort Atkinson
*Lucetta's Togo of Midway 96998—Weilep Bros. to William Meier & George Orth, Abbotsford
*Major of Lloyddale 93837—Est. Arthur Lloyd to H. Jurgenson, Merrill
*Mattie's Honey Boy 93045—H. D. Lovejoy to C. M. Newton, Bangor
Myrtle Irene Bendina's Oak 97893—A. P. Shong to Charles Pettis, Augusta
*Myrtle Irene Bendina's Oak 97893—Charles Pettis to Nels M. Johnson, Northfield
*Nelson of Richland 94929—M. E. Clark to William Mosher, Richland Center
*Nick of Deronda 97960—J. P. Engleman to J. G. Nichols, Millston
*Ollie's Victor of Fairfield 97781—John A. Pritzl to Edward Koerner, Greenleaf
*Paul of Woodcrest 75897—Oscar Peterson to Jacob Anderson, Hersey
*Prince of the Grand Dad View Farm 98123—George G. Baier to Harry Oertel, La Crosse
*Queen's Golden Hambro of Farview 97824—Theodore E. Herwig to Archie McKinney, Reedsburg
Queen's King of Oakdale 94888—F. W. Henderson to Henry Sweno, Whitewater
*Queen's Pride of Oak Grove 97807—Est. Thomas Ellis to Harry Hibbard, Endeavor
Queenly's Star Gazer 2d 97773—Richard F. Klemm to E. C. Solberg, Sparta
Queenly's Star Gazer 3d 97775—Richard F. Klemm to William E. Manke, West Salem
Rex's Stamp of Maple Hill 90463—Fruit Bros. to L. J. Wendt & Son, Waukesha
*Rose King of Gusanna Farms 71916—Julius Clausing to George Lueders, Cedarburg
*Rose's Secret of Twin Grove 97879—Carl O. Knutson to Maynard H. Knutson, Ogdensburg
*Rosemary's Prince of Maple Hill 86919—Fruit Bros. to Arthur A. Runtelman, South Germantown
Saint of Glenwood's Lad 90640—S. G. Courteen to George F. Dore, Milwaukee
*Sanford of Rose Valley 98013—Adolph A. Suhr to Hy. G. Bergmann, Goodrich
*Sir Anthony of Rose Bud 94348—Gust A. Lehrke to Emil Manske, Chaseburg
*Spotty's Top 97992—Peter Peterson to Carl Carlson, Independence
St. Croix Fido 88020—H. I. Corson & Son to H. E. Hesson & William Roher, Centuria
St. Croix's Masher 38797—Jens Jenson to J. P. Jenson, Amery
*Sundari's Glenwood Demonstrator 87876—S. G. Courteen to Charles Vogt, Oconomowoc
Superior of Prairie View 92218—H. W. Kent to Len J. Smith, Menomonie
*Tessie's Blue Ribbon Rex 92087—H. M. Coleman to A. R. Fallon, Barron
*Warlock Lad 93165—Robert Jamison to N. A. Bennett, Necedah

WYOMING

*Chicona Luther 83251—Albion L. Gile to I. N. Harvey, Lucerne

FOREIGN

*Maid's May Rose King 86087—Est. G. G. Hartley to James D. McGregor, Brandon, Manitoba, D. C.

COWS

CALIFORNIA

*Little Orphant Annie of Hidden Valley 80616—Daniel Geary to E. E. Pouppirt, Palo Alto
Lura of Bon Ayre 127279—Wigman & Surato to D. O. Brant, Owensmouth
*Ultra Rose of Windmere 141674—Hulda T. Wessels to Moulton Thomas Edmonds, Van Nuys

COLORADO

*Dixie's Rampart Rose 154046—J. W. Brooks to Paul V. Pattridge, Mount Morrison
Little Hussey's Flora 162537—George Yelick to F. C. Kay, Pueblo
*Rose of Wheatridge 120570—J. W. Brooks to Paul V. Pattridge, Mount Morrison

CONNECTICUT

Hope of Arethusa 95122—W. F. Webster to W. F. & A. B. Webster, Litchfield
Inclito 97828—W. R. Sage to James McAlister, Cromwell
Juniata of Arethusa 133372—W. F. Webster to W. F. & A. B. Webster, Litchfield
Merry Maid of Arethusa 122313—W. F. Webster to W. F. & A. B. Webster, Litchfield
Thorn of Arethusa 95121—W. F. Webster to W. F. & A. B. Webster, Litchfield

FLORIDA

*Jean of Tampa 130071—F. M. Curtis to W. F. Allen, Oldsmar
*Jenett Glenwood 2d 103720—F. M. Curtis to W. F. Allen, Oldsmar
*Miss Emma of Tampa 135912—F. M. Curtis to W. F. Allen, Oldsmar
*Miss Helen of Tampa 158101—F. M. Curtis to W. F. Allen, Oldsmar

IDAHO

Sarah L.'s Pearl 127737—W. A. Powell to J. J. Conway, Notus

ILLINOIS

Adelaide of Four Pine 101828—Fred K. Babson to Chicago Guernsey Farm, Inc., Hinsdale
Aristocrat's Comely of Four Pine 123822—Fred K. Babson to R. J. Barr, Joliet
Althea of Barrymoor 47269—Fred K. Babson to Chicago Guernsey Farm, Inc., Hinsdale
*Belle of City View 124171—W. E. Bosshard to Harlan See, Paris
*Bernice Irene 136625—Gustav Lengelsen to Walter S. Barnard, Cave in Rock
Bertha's Roxie 106976—Fred K. Babson to Chicago Guernsey Farm, Inc., Hinsdale
*Daisy of Overview 68805—Will Stark to Harlan See, Paris
*Dr. Richmond's Lillie of Coldspring 49268—George W. Hubbard to Andrew Hubbard, Ferris
Fairy's Bertha of Reeder 66803—Fred K. Babson to Chicago Guernsey Farm, Inc., Hinsdale
Friquet's Rose of Four Pine 72962—Fred K. Babson to Chicago Guernsey Farm, Inc., Hinsdale
Golden Secret's Miss Dot 127571—C. F. Holmes to Chicago Guernsey Farm, Inc., Hinsdale
Hayes Bella of Four Pine 80706—Fred K. Babson to Chicago Guernsey Farm, Inc., Hinsdale
*Helen of Kirkwood Farm 98150—W. E. Bosshard to Harlan See, Paris
Keewaydin's Annie of Williams Farm 77276—Fred K. Babson to Chicago Guernsey Farm, Inc., Hinsdale
Lucile of Four Pine 82210—Fred K. Babson to Chicago Guernsey Farm, Inc., Hinsdale
Mary Ann of Dreamwold 105156—Fred K. Babson to Chicago Guernsey Farm, Inc., Hinsdale

Missaukee Bertha Jane 121241—Fred K. Babson to Chicago Guernsey Farm, Inc., Hinsdale
Moss Raider's Primrose 96860—C. F. Holmes to Chicago Guernsey Farm, Inc., Hinsdale
Moss Raider's Prudence 104782—C. F. Holmes to Chicago Guernsey Farm, Inc., Hinsdale
Natoma Cambria 2d 68420—Fred K. Babson to Chicago Guernsey Farm, Inc., Hinsdale
Princess IV. of Blaye Farm 77314 (Imp.)—Fred K. Babson to Chicago Guernsey Farm, Inc., Hinsdale
Princess Royal of Natoma 72761—Fred K. Babson to Chicago Guernsey Farm, Inc., Hinsdale
Queen of Foote Farm 87125—Fred K. Babson to Chicago Guernsey Farm, Inc., Hinsdale
Rouge's Richesse of Four Pine 86266—Fred K. Babson to Chicago Guernsey Farm, Inc., Hinsdale
Roumania of the Brickfield 77342 (Imp.)—Fred K. Babson to Chicago Guernsey Farm, Inc., Hinsdale
Royal's Beauty of Adams Farm 123863—Dieckhoff Bros. to Chicago Guernsey Farm, Inc., Hinsdale
*Sherwood's Belle 71938—W. E. Bosshard to Harlan See, Paris
Wild Rose Jewel 116130—Howard E. Gallagher to Frank Molt, Cisne

INDIANA

Danceaway of Sarnia 65362 (Imp.)—Loren Truex to F. G. Eberhart, Mishawaka
*Hambro's Charity 160089—Charles Rodgers to S. E. Smith, Nabb
*Hambro's Miss 160090—Charles Rodgers to S. E. Smith, Nabb
*Twilight Bo-Peep 113112—Rudolph Jones to J. R. McCorkle, Attica
Violet of Rose Farm 163120—Louis Dannenmueller to Charles Rodgers, Hanover

IOWA

Carol's May Queen of Keokuk 125244—Victor B. Peters to Earl D. Prouty, Keokuk
Elmway's Helen 119209—W. W. Marsh to J. Allen Wallis, Durango
Hambro's Maiden 156445—F. W. Henderson to Henry Luenberger, Fort Atkinson
Hayes Golden Cherry 11th 67861 (Imp.)—W. W. Marsh to Floyd Myers, Dewar
*Iowa Girl 51662—A. Tietjens to J. C. Dickenson, Nora Springs
Jessie's May Queen of Keokuk 147643—Victor B. Peters to Earl D. Prouty, Keokuk
Katherine's Lady of Keokuk 147644—Victor B. Peters to Earl D. Prouty, Keokuk
Landor's May Queen 147645—Victor B. Peters to Earl D. Prouty, Keokuk
*Marie of Kirklynn Farm 162631—Mary M. Dougherty to C. W. Haerther, Cedar Rapids
*Myssie Bravo 141269—Henry Allenstein to Percy McNeil, Manchester
*Prairie Poppy 114209—W. W. Marsh to Louis Maurer, Readlyn
Rilma's Lady of Keokuk 125242—Victor B. Peters to Earl D. Prouty, Keokuk

KANSAS

*Bessie of Springdale 139688—C. R. Kissinger & Sons to A. D. Hostetter & Son, Wellsville
*Bonnie Miss of Springdale 145529—C. R. Kissinger & Sons to A. D. Hostetter & Son, Wellsville
Fond Memories Lottie of Winwood 157661—A. J. Winn & Son to Jessie Stone, Iola
Lady D. 52473—D. E. Myers to Frank Myers, Erie
May Rose Lottie of Winwood 147888—Jessie Stone to A. J. Winn & Son, Burlington

KENTUCKY

Guerncroft Bonnie Jane 93457—James R. Hatch to George B. Moock, Newport

MAINE

*Adelle Chipman of Bluehill 153591—Est. Charles M. Whitcomb to D. L. Emerton, Blue Hill
Anna D. of Belgrade Lighthouse 155098—R. N. Guptill to C. P. Chase, Belgrade
*Annette Priscilla 79508—Vinal R. Guptill & Son to Herbert A. Whitney, Ellsworth
Beth of Hockomock Town 162678—E. C. Patten to Duncan McIntosh, Woolwich
Bickleigh's Cherry of Langwater 137197 (Imp.)—John S. Ames to Francis A. Hunt, Winthrop
*Ferncroft Hope 92597—J. D. Lane to E. H. Ridley, Curtis Corner
Fernleaf's Corfu of Hillside 93237—Ralph C. Weston to George E. Foster, Cornville
Georgia D. of Belgrade Lighthouse 155099—R. N. Guptill to C. P. Chase, Belgrade
Governor's Lorna Doone 62494—George H. Weston to George E. Foster, Cornville
Governor of la Forge's Golden Queen 144677—Ralph C. Weston to George E. Foster, Cornville
Just Sunshine 124136—Ralph C. Weston to George E. Foster, Cornville
Le Secret de Suzanne 55457—Ralph C. Weston to George E. Foster, Cornville
Lodestar's Dulcie of Langwater 137123 (Imp.)—John S. Ames to Francis A. Hunt, Winthrop
Madame Butterfly of Lakewood 92494—Ralph Weston to George E. Foster, Cornville

MARYLAND

*Beda's Antona 128355—W. M. Fisher to Frank C. Silber, Cumberland
*Gerar Uncle Jim's Beauty of Model Farm 143446—Hamilton Amoss to Lida H. Amoss, Fallston
*Gladys of Rossbourg 117294—Maryland Agricultural Experiment Station to Joseph H. Blandford, Brandywine
Glen Gable Delight 57698—Wilmer C. Ensor to Leonard B. Ensor, Sparks
*Holly France of Rossbourg 121552—Maryland Agricultural Experiment Station to Joseph H. Blandford, Brandywine
*Marie of Rossbourg 112895—Maryland Agricultural Experiment Station to Joseph H. Blandford, Brandywine
*Mary of Rossbourg 117295—Maryland Agricultural Experiment Station to Joseph H. Blandford, Brandywine
May King's Lynnwood Guinevere 161724—E. D. Heiges to Opie Annon, Cumberland
*Pearl of Rossbourg 105427—Maryland Agricultural Experiment Station to Joseph H. Blandford, Brandywine
*Selma of Rossbourg 80621—Maryland Agricultural Experiment Station to Joseph H. Blandford, Brandywine
*Wasteland Luxury 128706—Fritz Rovers to Richard E. Carter, Westover

MASSACHUSETTS

Adelaide of Ware 162924—C. G. Rice to George H. Timmins, Ware
Angulosa's Daisy of Langwater 110752 (Imp.)—Henry Lyman to D. Frank Dillon, Fitchburg
*Daisy's September Morn of Westlook 162771—Z. B. Davis to Charles M. Carroll, New Bedford
*Daisy's Sweet Fern of Westlook 153607—Z. B. Davis to Charles M. Carroll, New Bedford
*Elsie's Beth of Westlook 70543—Z. B. Davis to Mathew R. Goulart, South Westport
*Elsie's Daisy of Westlook 80481—Z. B. Davis to Mathew R. Goulart, South Westport
*Elsie Locust Grove 163020—J. D. Phillips to H. F. Baker, Danvers
Flora of Epinel 162564 (Imp.)—C. W. Barron to Hamilton Garland, Buzzards Bay
Gertrude of the Fontaines 162567 (Imp.)—C. W. Barron to Hamilton Garland, Buzzards Bay
*Lass o'Lane End 45452—Austin Peters to John Pingrey, Littleton
Lodestar's Lily of Langwater 137118 (Imp.)—C. W. Barron to Hamilton Garland, Buzzards Bay
Ma Carriere Sea Belle of Langwater 137102 (Imp.)—C. W. Barron to Hamilton Garland, Buzzards Bay
Mary of Ware 162923—C. G. Rice to George H. Timmins, Ware
Mermaid V. du Mont Marche 162563 (Imp.)—C. W. Barron to Hamilton Garland, Buzzards Bay
Pansy of Saumares Lodge 162568 (Imp.)—C. W. Barron to Hamilton Garland, Buzzards Bay
Polly of Le Hechet 162566 (Imp.)—C. W. Barron to Hamilton Garland, Buzzards Bay
Princess Margaret of Knollwood 110634 (Imp.)—C. W. Barron to Hamilton Garland, Buzzards Bay
*Princess of Deer Ridge 97679—Thomas McNamara to Earle M. Vrooman, North Adams
*The Pearl of Hidden Farms 162751—Wellington Smith to Charles W. Stratton, Lee
*The Queen of Hidden Farms 162750—Wellington Smith to Charles W. Stratton, Lee
Vera II. of Robergerie 162565 (Imp.)—C. W. Barron to Hamilton Garland, Buzzards Bay
*Victoria of Lane End 111111—Austin Peters to William R. Westcott, Harvard

MICHIGAN

Adell of Walter Phipps Farm 122810—Walter Phipps to George L. Burrows, Saginaw West Side
*Albamont May Queen 88629—W. J. Brown to Norman Schauroth, Milford
April Queen of Walter Phipps Farm 97357—Walter Phipps to George L. Burrows, Saginaw West Side
Beda's Rose of Walter Phipps Farm 110348—Walter Phipps to George L. Burrows, Saginaw West Side
Bessola of Water Phipps Farm 98478—Walter Phipps to George L. Burrows, Saginaw West Side
*Bonita of Watervliet 162822—Frank H. McGowan to Corliss G. Blackman, Watervliet
*Bonnie of Homestead 54448—George Strabbing to Walter Dendel, Allegan
Clarace Lee of Walter Phipps Farm 122812—Walter Phipps to George L. Burrows, Saginaw West Side
Dairymaid's Pride of Walter Phipps Farm 122807—Walter Phipps to George L. Burrows, Saginaw West Side
Daisy of Twin Cedar 78778—J. Clyde Miller to Erwin E. Price, Fremont
Dot of Two Oaks 37686—Campbell & Wood to B. K. & D. M. Dearing, Parma
Flavia of Walter Phipps Farm 159632—Walter Phipps to George L. Burrows, Saginaw West Side
Freida's Maid of Walter Phipps Farm 122808—Walter Phipps to George L. Burrows, Saginaw West Side
Georgia C. of Walter Phipps Farm 97356—Walter Phipps to George L. Burrows, Saginaw, West Side
Georgia D. of Walter Phipps Farm 122809—Walter Phipps to George L. Burrows, Saginaw West Side
Glenn's Clara of Walter Phipps Farm 122806—Walter Phipps to George L. Burrows, Saginaw West Side
Gloria of Brakeridge 162442—Scranton Trevor to F. B. Brake, Blaine
Goldie of Walter Phipps Farm 110347—Walter Phipps to George L. Burrows, Saginaw West Side
Honora of Walter Phipps Farm 104730—Walter Phipps to George L. Burrows, Saginaw West Side
Isabella of Walter Phipps Farm 159636—Walter Phipps to George L. Burrows, Saginaw West Side
Julyna Goldlace 77069—Walter Phipps to George L. Burrows, Saginaw West Side
Lucy Rose of Walter Phipps Farm 99448—Walter Phipps to George L. Burrows, Saginaw West Side
May Goldlace of Walter Phipps Farm 110346—Walter Phipps to George L. Burrows, Saginaw West Side
May King's Martha Washington 159986—J. Clyde Miller to Arnold Brinkman, Fremont
May Rose of Walter Phipps Farm 98480—Walter Phipps to George L. Burrows, Saginaw West Side
Mollie Dawn of Walter Phipps Farm 122811—Walter Phipps to George L. Burrows, Saginaw West Side
*Paradise Rose of Albamont 110233 (Imp.)—W. J. Brown to Norman Schauroth, Milford
*Royal Jeweler of Holton 70696—Frank E. Vanderhaden to Mrs. Nellie Roush, Fremont
*Ruth's Golden Glow of Cloverland 162628—Mr. & Mrs. Joseph J. Wyatt to Fred Moore, Linwood
Strawberry Andalusia 69625—Walter Phipps to George L. Burrows, Saginaw West Side
Tulip's Daughter's Rose 89039—Walter Phipps to George L. Burrows, Saginaw West Side
Wil-Holm Eleanor 153622—Roberts A. Holmes to Maurice Rector, Rockford

MINNESOTA

*Alice's Fay 154966—Otto A. Suhr to Wendal Goetzman, Winona
Betty Brown of Le Hillier 134580—C. C. Pratt to Joseph C. Dethloff, Amboy
Big Maple's May Rose Beauty 103838—C. M. Jepson to C. H. Mayo, Rochester
*Blossom Bell 163125—A. N. Morrison & Sons to Harvey W. Anderson, Stacy
Buttercup of Moquah 138341—Andrew Mihalak to A. B. Rayburn, Litchfield
Butterqueen of Moquah 138342—Andrew Mihalak to A. B. Rayburn, Litchfield
*Cheerful of May Rose 160576—Christian Tretsven to Walter S. Ogren, Center City
*Comma of Sarnia 46576 (Imp.)—E. E. McGrew to George Adolphson, Chokio
*Comma's Lady of Lakeside 90509—E. E. McGrew to W. O. Wilkins, Benson
Daisy's Pearl of Lakeside 105759—E. E. McGrew to Axel O. Nelson, Grove City
*Dale of May Rose 160579—Christian Tretsven to Walter S. Ogren, Center City
Damette of Jean Du Luth 93868 (Imp.)—C. M. Jepson to C. H. Mayo, Rochester
Dolly's Miss Liberty of Waconia 153324—Otto Mesenbring to E. R. Frissell, Hopkins
Dolly's Miss Liberty of Waconia 153324—E. R. Frissell to John E. Andrus, Jr., Minneapolis
*Duke's Lilyella 111573—Frank L. Connelly to Andrew Fritzler, Sauk Center
Ecre of Sarnia 73730 (Imp.)—E. E. McGrew to M. S. Elam, Grove City
Foremost's Coquette of Dassel 146868—E. E. McGrew to R. C. Karstad, Nicollet
Funny of Sarnia 73755 (Imp.)—E. E. McGrew to M. S. Elam, Grove City
*Galaxy Cora of May Rose 160581—Christian Tretsven to Walter S. Ogren, Center City
Glory's Grace of Leaf Lake 162869—John Neels to Henry Cordes, Henning
Happily's Prospect of Dassel 160001—E. E. McGrew to Leo L. Baumgartner, Dassel
*Holden's Miss Ariana 106892—C. S. & Ed. O. Burtness to Willie G. A. Myhre, Caledonia
Julianna of Town View 159128—Otto Mesenbring to E. R. Frissell, Hopkins
Julianna of Town View 159128—E. R. Frissell to John E. Andrus, Jr., Minneapolis
Juney Sunbar 162928—G. H. Lammers to Charles J. Ray, Lesueur Center
*King's First Choice of Lakeside 54437—E. E. McGrew to George Adolphson, Chokio
Lady Primrose of Winfield 136420—C. M. Jepson to C. H. Mayo, Rochester
*Lady Sunshine of Lakeview 63938—E. E. McGrew to L. B. Hanson, Litchfield
*Lassie of Normanhurst 162840—Howard G. Norman to Albert Schlumberger, New Ulm
Leaf Lake Blossom 162868—John Neels to Henry Cordes, Henning
Leaf Lake Nancy 89736—George H. Miller to John Neels, Ottertail
*Lily's Lilyella 74901—Frank L. Connelly to Herman Karte, Freeport
*Lilly of La Grand 51663—R. B. McFarlane to C. H. Backlund, Hoffman

Marguerite of Town View 157302—Otto Mesenbring to E. R. Frissell, Hopkins
Marguerite of Town View 157302—E. R. Frissell to John E. Andrus, Jr., Minneapolis
*Marvel Yeksa 162929—Charles J. Ray to John B. Hounder, Le Sueur
*Maxim's Fairest Lady 109711—E. E. McGrew to Ed. Burns, Watertown
Maxim's Pauline of Dassel 153182—E. E. McGrew to Leo L. Baumgartner, Dassel
*Mazie of Cuyuna 44403—E. E. McGrew to F. T. Schlegel, Chokio
*Mignot's Sunrise of Lakeside 84987—E. E. McGrew to L. B. Hanson, Litchfield
Miss Barnard's Lassie 98646—Norin & Johnson to E. E. Gleason & Son, Nicollet
*Molly May of Winfield 162975—C. M. Jepson to John Bartel, Kasson
*Nancy Lee of Guernsey Hill 116004—A. N. Morrison & Sons to J. P. Wagner, Stacy
Nancy's Nifty 118508—George H. Miller to John Neels, Ottertail
Peerless Bessie of Lakeside 105758—E. E. McGrew to George E. Sherwood, Kimball
*Petty of Oak Hill 57588—E. E. McGrew to L. B. Hanson, Litchfield
Primrose's Newgrove Queen 101443—C. M. Jepson to C. H. Mayo, Rochester
Prim Rose of Winfield 162974—C. M. Jepson to John Froyum, Wanamingo
Promise's Belle of Big Maple 118459—C. M. Jepson to H. J. Glabe, Oronoco
*Renouf's Beauty II. of the Cron 52621 (Imp.)—C. M. Jepson to Edwin Brinkman, Zumbrota
Rex Mary of Shorewood 118058—Robert A. Parsons to D. D. Tenney, Crystal Bay
*Rose of La Grand 51664—R. B. McFarlane to C. H. Backlund, Hoffman
Shenandoah Twinkle 162616—Frank L. Connelly to Israel Lindberg, Roseau
Sophie of Pine Bunch 120921—Ingebert Ween to A. B. Rayburn, Litchfield
*Spotte Yost 120409—C. M. Jepson to E. G. Hammer, Zumbrota
Sweet Alice of Lakeside 75093 (Imp.)—Leo L. Baumgartner to Axel O. Nelson, Grove City
Sylvia of Oakhart 2d 90784—C. C. Pratt to Joseph C. Dethloff, Amboy
Tamrex of Lee Farm 126787—The Morin Properties to H. D. Burns, Albert Lea
*Violet May Rose 160580—Christian Tretsven to Walter S. Ogren, Center City
Violet Morning Star 99372—C. M. Jepson to C. H. Mayo, Rochester
Yeksa's Pretty 147661—E. E. McGrew to A. C. Karstad, Nicollet

MISSOURI

*Tootsie of Prairie Mound 101609—F. A. Daniels to J. C. Phelps, Jefferson City
*Tristan's Princess of Prairie Mound 157764—W. Clyde Johnson to J. C. Phelps, Jefferson City

NEBRASKA

*Stranford's Lady 163013—Roy M. Curtis to Willard Whitney, Valley

NEW HAMPSHIRE

*Aggie of Valley View 138235—Byron A. Davis to Morris Friedsam, Spofford
*Tilly of Valley View 138234—Byron A. Davis to Morris Friedsam, Spofford
Fawn of Sunny Valley 88357—Albert A. Hubbard to Morris Friedsam, Chesterfield
France of the Jaonnets 162144 (Imp.)—Gordon Hall to D. G. Tenney, Salem
Goldie of Pinnacle Spring 162900—Albert A. Hubbard to Morris Friedsam, Chesterfield
Pride's Queen 99886—W. S. Howland to A. E. Craven, Charlestown
*Quartarose 61918—Arthur F. Rockwood to Ervin C. Rockwood, Temple
Sadie of Mountain Side 101049—W. S. Howland to A. E. Craven, Charlestown
Sylvia of Pinnacle Spring 162899—Albert A. Hubbard to Morris Friedsam, Chesterfield

NEW JERSEY

*Dewdrop's Lucky Daisy 159275—J. C. Penney to Eliphlet T. Cox, Florham Park
Lady of Lyndanwalt 41355—Clarence H. Mackay to Ezra Evans, Medford
*Rosewood of Pleasant Valley 70141—Adolph Koch to Clifford L. Conover, Hightstown

NEW YORK

Adirondack Rose of Indian Falls Farm 123288—Frank D. Morehouse to L. Jay Morehouse, Johnsburg
Angelica of Far-View-Farm 92195—Cronin Bros. to Frank B. Buckley, Valley Falls
*Ariel's Adirondack Princess 139117—E. F. Enos to Albert Edwards, Gloversville
Atossa of Far View Farm 82251—Cronin Bros. to Frank B. Buckley, Valley Falls
Belva of Eastside 104401—B. C. Wooledge to O. H. McDaniels, Ithaca
Belva of Eastside 104401—O. H. McDaniels to V. B. Blatchley, Ithaca
Betty Mitchell of White Farm 87104—Cronin Bros. to Frank B. Buckley, Valley Falls
Betty of Applecot 92461—Edgar W. Whyland to Edward Deckett, Troy
*Blackman's Niagara Queen 163053—Edwin Austin to Walter E. Blackman, Lockport
Blossom Golden Buttercup 162789—Lydia Taylor to Verne V. Ryon, Corning
Blue Bell of Pawling Manor Farms 109768—William Schupp to A. H. Chambers, Kingston
Broadlawn Bessie's Gem 158348—Frank P. Gildersleeve to Glenn Anderson, Mannsville
Buttercup of Pawling Manor Farm 88556—Wil-William Schupp to A. H. Chambers, Kingston
Charmante's Sark Princess Secret 134783—Cronin Bros. to Frank B. Buckley, Valley Falls
Clover of Pawling Manor Farms 126525—William Schupp to A. H. Chambers, Kingston
Contralto of Shagbark 149736—Cronin Bros. to Frank B. Buckley, Valley Falls
Countess W. of Avon Dale 145911—C. L. Whiting to F. G. Benham & Son, Canandaigua
*Dairymaid of Harmony 134788—Est. J. I. Parent to Frank W. Parent, Ballston Spa
Daisy B. Olsen 135764—Harrison J. Wilcox to Everett & Thompson, Binghamton
Daisy of Furze Cottage 104069 (Imp.)—J. C. Penney to John L. Kelley, Goshen
*Daisy of Harmony 34891—Est. J. I. Parent to Frank W. Parent, Ballston Spa
Delila of Maple Glen 69563—William Schupp to A. H. Chambers, Kingston
Dorothy of Hylan Cottage Farm 105169—Earl B. Colliton to Bert E. Colliton, Delanson
Duchess of Avon Vale 150404—C. L. Whiting to F. G. Benham & Son, Canandaigua
Etta May King of Musterfield 95048—Cronin Bros. to Frank B. Buckley, Valley Falls
*Fair Breeda of Spring Brook Farm 108826—Leo Webster to George Wright, Oneonta
*Fantastic of Maple Place 2d 137640—Ernest E. Pettibone to M. M. Rich, Alexander
Faustina of the Orchards 74041—Chester A. Parnell to C. G. Meaker Co. Inc., Auburn
Follyland Juvenal's Pansy 152830—Cronin Bros. to Frank B. Buckley, Valley Falls
Geraldine of River View 110076—D. E. Voorhees to Elmer E. Taylor, Fulton
*Glenburnie Belle 2d 58802—William Schupp to Fred Duboc, Pawling
Golden Secret's Princess 128095—Cronin Bros. to Frank B. Buckley, Valley Falls
Green Meadow Primrose 110782 (Imp.)—Cronin Bros. to Frank B. Buckley, Valley Falls
Greenwich Anne 160670—Cronin Bros. to Frank B. Buckley, Valley Falls
Greenwich Princess 160669—Cronin Bros. to Frank B. Buckley, Valley Falls
Hazel of Hylan Cottage Farm 105170—Earl B. Colliton to Bert E. Colliton, Delanson
Kay of Maple Glen 79094—William Schupp to A. H. Chambers, Kingston
*King's Golden Beauty 150285—Leo Webster to Lenard & Myra Hoose, Cherry Valley
La Wanda Olsen 152832—Harrison J. Wilcox to S. M. Allerton, Port Dickinson
Lena Rose of Willowdale 76754—Babcock & Millard to E. R. Cushing, Ithaca
*Lilly of Harmony 76168—Est. J. I. Parent to Frank W. Parent, Ballston Spa
Louiser Langlois 123068—Harrison J. Wilcox to to Everett & Thompson, Binghamton
Lucky Daisy of the Manor 104050 (Imp.)—J. C. Penney to John L. Kelly, Goshen
*Mable of Harmony 147265—Est. J. I. Parent to Morgan E. Welsh, Ballston Spa
Madeline B. Olsen 133916—Harrison J. Wilcox to S. M. Allerton, Port Dickinson
Mary Elizabeth of Cornerview 162467—William Judson to William Judson & Aldice F. Clary, Cato
May Rose Lady Jane 142982—Cronin Bros. to Frank B. Buckley, Valley Falls
May Rose Red 142981—Cronin Bros. to Frank B. Buckley, Valley Falls
Meadowland Jewel 126353—Cronin Bros. to Frank B. Buckley, Valley Falls
*Minnie of Harmony 91436—Est. J. I. Parent to Frank W. Parent, Ballston Spa
Miss Cora of River View 121721—D. E. Voorhees to Elmer E. Taylor, Fulton
Miss Cornflower of Fernbrook 140530—Henry M. Sage to I. C. Blandy, Greenwich
Miss Cornflower of Fernbrook 140530—I. C. Blandy to Cronin Bros., Greenwich
Miss Kadibble 108002—Chester A. Parnell to C. G. Meaker Co. Inc., Auburn
Miss Roxana 109964—Cronin Bros. to Frank B. Buckley, Valley Falls
Moira of River View 162534—D. E. Voorhees to Elmer E. Taylor, Fulton
Molly Glorieta of Freehold 150752—Irwin Cameron to George M. White, Coxsackie
Nelly Bly of Freehold 153229—Irwin Cameron to George M. White, Coxsackie
Nona of Glenburnie 83608—William Schupp to G. H. & J. H. Allen, Salt Point
Nonette of Pawling Manor Farms 126524—William Schupp to A. H. Chambers, Kingston
Olive May King 99820—Cronin Bros. to Frank B. Buckley, Valley Falls
Orissy of River View 97545—D. E. Voorhees to Elmer E. Taylor, Fulton
*Orlando's Rosebud 93021—Edgar W. Whyland to John Schrump, Averill Park
Owasco Tulip 159982—C. G. Meaker Co. Inc. to Harold Winsor, Guilford
*Paulette of Pawling Manor Farms 135544—William Schupp to Fred Duboc, Pawling
Pauline Grace of Freehold 141838—Irwin Cameron to George M. White, Coxsackie
Peggy of Peace Valley Farm 158615—Cronin Bros. to Frank B. Buckley, Valley Falls
*Phyllis of Pawling Manor 145436—William Schupp to F. W. Duboc, Pawling
Plummer Farm Kitty Rose 154738—Cronin Bros. to Frank B. Buckley, Valley Falls
Plummer Farm Maud 157812—Cronin Bros. to Frank B. Buckley, Valley Falls
*Pollyanna of Harmony 73592—Est. J. I. Parent to Frank W. Parent, Ballston Spa
Pollyann of Pawling Manor Farms 126523—William Schupp to A. H. Chambers, Kingston
Raymond's Charmante's Imogene 151509—Cronin Bros. to Frank B. Buckley, Valley Falls
Raymond's Imogene 151514—Cronin Bros. to Frank B. Buckley, Valley Falls
Raymond's Sark Princess 151513—Cronin Bros. to Frank B. Buckley, Valley Falls
*Rose's Pride of Arrow Farm 84102—George B. Wells to Edgar Whyland, Eagle Mills
*Rose's Pride of Arrow Farm 84102—Edgar W. Whyland to John Schrump, Averill Park
Sadie May King 108938—Cronin Bros. to Frank B. Buckley, Valley Falls
Septimia of River View 110077—D. E. Voorhees to Elmer E. Taylor, Fulton
*The Goodness of Pawling Manor 145437—William Schupp to Harry Schenker, Staatsburg
Trixie Munroe's Fancy 116683—Chester A. Parnell to Lewis A. Toan, Perry
Vera of Hempstead House 152013—Daniel Guggenheim to Roger W. Straus, Purchase
Westview Lenora 114672—I. C. Blandy to Cronin Bros., Greenwich
Whiteface's Lady Esther 136504—Charles & Seward Elphick to Milo & Daniel Greene, Munnsville

NORTH CAROLINA

Charmante's Daughter of Mara Alva 102241—P. R. Mason to J. S. Jones, High Point
Mason's Beauty Girl 149261—P. R. Mason to J. S. Jones, High Point
*Nankeen's Golden Queen of Rowan 129246—L. M. Safrit to C. H. Barringer, Gold Hill
Nankeen's Rose 161090—L. M. Safrit to Walter F. Bost, Morganton

NORTH DAKOTA

Ben Bolt's Princess of Sylvanite 162472—Richard F. Klemm to W. A. Cole, Voltaire
Queen Blossom 83954—O. K. Spires to L. S. Glick, Surrey

OHIO

Buttercup's Jewel of Cumberland 85653—Thomas Harville to E. C. Peck, Macedonia
*Cherry Malotte of River Dale Farm 86526—George E. Baldwin to Lake County Home, Painesville
Deanie's Jewel of Gazelle 86116—D. T. Bishop to M. P. Bishop, Hartville
*Dora of Sweet Springs 75796—H. M. Allen to Franklin I. Shroyer, Dayton
Galatea's Beauty of East Lawn 69468—A. G. Cobourn to H. S. Firestone, Akron
Gilmore's Pearl D. 124816—F. J. Wilson & L. S. Maxwell to L. S. Maxwell, Edon
*Grace of Walnut Hill Farm 111815—George E. Baldwin to Lake County Home, Painesville
Mar's Lady of Zehringdale 162855—E. L. Zehring to Jacob M. Puterbaugh, Dayton
*Mayfield Lady's Hopeful of Glenadore 158842—Fitzpatrick & Kilcawley to C. M. Richardson, Willoughby
*May King's Famous Rose 56428—William A. Nance & Son to C. L. Strock, Geneva
*May King's Julia of Sweet Springs 159427—H. M. Allen to Franklin I. Shroyer, Dayton
*Miss Maine's Rose of Glenadore 158841—Fitzpatrick & Kilcawley to C. M. Richardson, Willoughby
*Overland Easter Sunday 93840—William Erf & Son to H. A. Betow & Son, Fremont
Pearly Catoe 63223—A. G. Cobourn to H. S. Firestone, Akron
Peggy of Sweet Springs 87437—H. M. Allen to Mrs. R. H. Lang, Covington
Pride's Gay Girl of Eastlawn 90839—A. G. Cobourn to H. S. Firestone, Akron
Queen's Dew Drop of Fairview 160334—B. S. & J. H. Dickason to J. H. & N. C. Dickason, Wooster
Raider's Rose of Rowilla Glen 142320—Donald J. Cobourn to A. G. Cobourn, Greenford
*Rose's Grand Daughter of Cornalfa 137209—H. A. Baxter to J. A. Routt, Haviland
Rosita Poquita 144304—J. E. Futhey to Paul R. Abel, Carrollton
Sunbeam's Lassie of Fairview 160335—B. S. & J. H. Dickason to J. H. & N. C. Dickason, Wooster
Sun Flower of Longwood 152232—John L. Severance to W. V. Black & Sons, Northfield
*Weymouth Butterfly Godolphin 161718—H. H. Crocker to Robert W. Dewey, Thompson
Wil-Holm Elaine 146860—Roberts A. Holmes to Myron Wick, Chagrin Falls

OREGON

Emily of Kinloss 161466—David Tagg to V. H. Harwood, Astoria

*Glen's Hilda May of Green Acres 161456—John J. Berns to Carl Zweifel, Tillamook
Oregon Golden Beauty 127007—Rieben Bros. to W. A. Goodin, Cornelius
Waldo Hills Wilma 139374—C. T. Gilbert & Sons to Rudolf Stadeli, Silverton

PENNSYLVANIA

Abbeyleix Fashion Lady 146725—James A. Emmons to Oscar Jackson Meyer, Lyndell
Abbeyleix Rhea 136327—James A. Emmons to J. B. Stover, Sharon Hill
*Agnes of Strunk's Cloverdale Farm 157171—L. W. Strunk to H. H. Moll, Millmont
Avonne of Pleasant View 138797—Joseph B. Woods to M. L. Reed, Coal Valley
*Beauty of Strunk's Cloverdale Farm 127662—L. W. Strunk to H. K. Wagner, Milton
Belle of Rose Bud 158134—James M. Stainbrook to J. L. Green, Cambridge Springs
Bellwood Trixie 126944—M. M. Hollingsworth to Harry Whitney, Kennett Square
Bertha of Walnut Hall 64976—L. W. Strunk to A. G. Fry, Muncy
Bessie's Nora of Pleasant View 140120—W. Edgar Woods to M. L. Reed, Coal Valley
Betty Jean 124104—M. M. Hollingsworth to Harry Whitney, Kennett Square
*Betty of Knollwood Farm 122226—Herbert P. Riley to Frank Lidy, Avoca
*Bonnie Belle of Knollwood Farm 93152—Herbert P. Riley to Frank Lidy, Avoca
Charlotta of Pleasant View 138798—Joseph B. Woods to M. L. Reed, Coal Valley
Claire Betty of Beechwood 114981—D. F. Crawford to Est. William Flinn, Sharpsburg
Cleo May of Rose Bud 150301—James M. Stainbrook to J. L. Green, Cambridge Springs
*Daisy of Strunk's Edgewood Farm 109083—L. W. Strunk to H. E. Wolf, Lewisburg
Dandelion of Strunk's Cloverdale Farm 142219—L. W. Strunk to J. Ray Keiser, West Milton
Dixie Maid 87848—K. Woodin to E. N. Bailey, Bear Lake
Doris of Oxford 75126—Amos A. Slack to W. E. Hoopes, Sadsburyville
Ella of Lone Pine 132393—Fred I. Miller to S. A. Thompson, Media
*Eulida 71625—C. A. Wright to Helen Wright, Canton
Evelyn's Rose of Cherry Hill 162444—Est. William J. Haines to E. B. Sharpless, Avondale
*Farview Cherry Bloom 162620—C. A. Wright & Son to Helen Wright, Canton
Foxburg's Clara of Grande Mare 144950 (Imp.)—James A. Emmons to Oscar Jackson Meyer, Lyndell
*Friendship Miss France 79750—A. A. Thompson to Harry White, Indiana
Garnet of Pleasant View 156603—W. Edgar Woods to M. L. Reed, Coal Valley
Glen Gable Salient 162790—Lowell Gable to Joseph L. Serrill, Newtown Square
Glen Gable Sociable 162402—Est. William F. Gable to Lowell Gable, Paoli
Glen Gable Sociable 162402—Lowell Gable to G. W. Koser, Biglerville
Glen Gable Sonata 162404—Est. William F. Gable to Lowell Gable, Paoli
Glen Gable Sonata 162404—Lowell Gable to G. W. Koser, Biglerville
Glen Gable Symphony 162403—Est. William F. Gable to Lowell Gable, Paoli
Glen Gable Symphony 162403—Lowell Gable to G. W. Koser, Biglerville
*Glenwood's Rosa of Locust Grove 126369—Henry W. Leeds to Garrison A. Storm, Tannersville
Guernie's Merry Rose 155624—Fred Dilts to E. H. Putt, Clymer
*Hedgehill's Lilac 110909—Eugenia Kelso Cassatt to Jonas Ebert, Phoenixville
Hilda Allen 97927—Harlan E. Glazier to Lowell Gable, Paoli
Hope's Brindle of Pleasant Valley 65023—S. Wilfred Smith to Lester I. Smith, New Hope
I. X. L.'s Maid 58826—John Heinen to E. H. Grafton, Kittanning
La Courtine's Lass 162447—Edward A. Rile to T. A. Hurley, Peach Bottom
Lackawanna Esther 107681—J. J. & J. F. Weber to John Wasson, Mercer
*Lady Kruger 32711—R. A. Smith to Lee Hellein, Donegal
*Lady of Strunk's Edgewood Farm 96435—L. W. Strunk to R. E. Zimmerman, Mifflinburg
Lina's Carrie of Plain View 153066—Fred Dilts to E. H. Putt, Clymer
Lynnwood Guinevere 99846—E. D. Heiges to G. W. Koser, Biglerville
Maggie of Pleasant View 146277—Joseph B. Woods to M. L. Reed, Coal Valley
Maggie of Strunk's Cloverdale Farm 143686—L. W. Strunk to H. B. Hummel, Middleburg
Mary of Strunk's Cloverdale Farm 157172—L. W. Strunk to H. B. Hummel, Middleburg
*Matilda of Pleasant View 135845—W. Edgar Woods to W. J. Greenwood, Webster
*May King's Fanny 80146—W. A. Reynolds to Durbin Barefoot, Geistown
May King's Fanny 80146—A. S. Bell to W. A. Reynolds, Summerhill
May Rose Golden King's Bell 141738—M. L. Reed to W. P. Craig, Ingomar
*Meadow Brook Rose 105072—C. M. Worley to Mrs. F. N. Beegle, Beaver Falls
Mildred of Good View Farm 128378—Amos A. Slack to W. E. Hoopes, Sadsburyville
Milkyway's Portia of Wawa 81928—Fred I. Miller to S. A. Thompson, Media
Miron's Golden Secret of Douglass 99686—Fred I. Miller to S. A. Thompson, Media
Myrtle of Strunk's Cloverdale Farm 157170—L. W. Strunk to H. B. Hummel, Middleburg
Nora's Daisy of Pleasant View 138350—W. Edgar Woods to M. L. Reed, Coal Valley
Ora's Eva 156981—Charles E. Martin to E. B. Morris, Bristol
*Pansy's Corinne of Pleasant View 140119—W. Edgar Woods to W. J. Greenwood, Webster
Peggy of Good View Farm 136284—Amos A. Slack to W. E. Hoopes, Sadsburyville
Pride's Cloverblossom 104239—E. B. Stokely & Son to J. J. Hubler, Fredonia
Primrose's Beauty of Sunnyside 99811—Aaron K. Riehl to I. N. Glick, Lancaster
Princess of Pinewood 57990—K. Woodin to E. N. Bailey, Bear Lake
*Princess of Strunk's Edgewood Farm 96437—L. W. Strunk to H. E. Wolf, Lewisburg
Queen of Rose Bud 158135—James M. Stainbrook to J. L. Green, Cambridge Springs
*Radiant of Flying Hill 112106—Caroline Archer to Harry P. Collins, West Chester
*Rilma's Beauty 96425—L. W. Strunk to F. L. Fairchilds, Mifflinburg
*Rilma's Lady 83811—L. W. Strunk to H. K. Wagner, Milton
Rose Hill's Portia 162992—Fred I. Miller to S. A. Thompson, Media
Rose of Spring Beauty Guernsey Farm 133351—M. M. Hollingsworth to Harry Whitney, Kennett Square
Royal's Gertrude 94172—E. D. Heiges to G. W. Koser, Biglerville
Royal's Guinevere 162629—E. D. Heiges to G. W. Koser, Biglerville
Shadybrook's Tiny 135820—William Joseph Frederick to D. W. Bowman, Swiftwater
Spotwood Lilly 53447—James M. Stainbrook to J. L. Green, Cambridge Springs
Star of Penn's Valley 47141—L. W. Strunk to A. G. Fry, Muncy
*Star of Strunk's Edgewood Farm 96436—L. W. Strunk to H. E. Wolf, Lewisburg
Susie of Strunk's Cloverdale Farm 143685—L. W. Strunk to J. Ray Keiser, West Milton
Tinkle Belle of Troy 69158—James M. Stainbrook to J. L. Green, Cambridge Springs
Vesta of Burry Head 107031—Fred I. Miller to S. A. Thompson, Media
*Village Farm's Happy New Year 94475—G. A. Burgly to Harry Martin, Apollo
Village May Queen 89588—Martin M. Hartman to Daniel M. Krout, Seven Valleys
Wasteland Lassie 163054—M. M. Hollingsworth to Harry Whitney, Kenneth Square

SOUTH CAROLINA

Anna Belle of Bon Ayre 94641—B. F. Hyde to R. M. Cooper Jr., Wisacky
Anna Belle of Bon Ayre 94611—R. M. Cooper Jr., to L. D. Jennings, Sumter
Bell of Crooked Creek Farm 135913—D. A. Covington to J. M. Redfearn, Chesterfield
Crimson Clover of Clover Farm 100914—James L. McIntosh to T. I. Burch, Florence
Emma's Sweet Lillie 128925—M. L. Horne to G. A. Sherrill, Cheraw
Glen Gable Sartora 162583—Est. William F. Gable to R. M. Cooper, Jr., Wisacky
Lady Chesterfield 127421—J. E. Funderburk to Herbert Stackley, Florence
Marie of Pleasant Walk 103194—M. L. Horne to G. A. Sherrill, Cheraw
*Queen Bess of Wellridge 107494—R. B. Caldwell to James M. Caldwell, Cornwell

SOUTH DAKOTA

Helen S. of Granite Ridge 162755—Schneider Bros. to E. T. Ramsey, Clark
Maybell of Granite Ridge 162756—Schneider Bros. to E. T. Ramsey, Clark
Pearl of Granite Ridge 162754—Schneider Bros. to E. T. Ramsey, Clark

VERMONT

*Fern Leaf of Trout Brook Farm 163151—C. D. Ordway to C. A. Tilden, East Thetford
Jenny of the Fontaines 94378 (Imp.)—J. L. Kerr to George Hosmer, Chester
May Lady of Pleasant Valley 150194—J. L. Kerr to George Hosmer, Chester
*Milkmaid of Trout Brook Farm 163150—C. D. Ordway to C. A. Tilden, East Thetford

VIRGINIA

*Bonnie's Isabell of Chestnut Grove 142517—R. B. Wildman to C. T. Heflin, Toluca
Buttercup of the Elms 161833—H. L. Welsh to A. W. Welsh & Son, Purcellville
Cleonora's Queen 161248—C. Cyril Klein to R. B. Wildman, Leesburg
Etherston Yeksa Yvette 140029—William H. Forster to J. M. Dozier, Newport News
*Eve de Montalis 157760—R. B. Wildman to H. Lee Wamsley, Cropp
Golden Mabel's Beauty 114033—Mrs. S. B. Barber to J. Clifford Miller, Brandy Station
*Jessie's Sunshine 2d 161415—J. V. Nichols & J. D. Seaton to James N. Shackleford, Stafford
*Mary Girl 72827—Farmer Morrison to Rufus Parks, Jr., Lynnhaven
Maude of Flint Hill 161416—J. V. Nichols & J. D. Seaton to R. B. Wildman, Leesburg
Nellie Grayson 129196—Mallory Bros. to Robert B. Mallory, Williamsburg
*Princess Flora of Flower Dale 162585—J. E. Brame & Sons to G. Thomas Blalock, Baskerville
Princess of Flower Dale 88649—J. E. Brame & Sons to W. H. Butterworth, South Hill
*Royal Rose of Zula Farm 160482—F. W. Sharp to F. E. Minor, North Garden
*Yeoman's Blossom of French Hill 137729—Paul Gray Plantation School Inc. to C. S. Luck & Sons, Richmond
Yeoman's Blossom of French Hill 137729—C. S. Luck & Sons to L. D. Wingfield, Richmond

WASHINGTON

*Halloween of Dreamland 126547—C. T. Roberts to J. L. Yost, Guler
Hazel of Nobles Farm 162685—Nobles Bros. to Hal Bisnett, Snohomish
*Lizette's Beauty 2d's Daughter 68613—C. T. Roberts to J. L. Yost, Guler
May King's Belle of Prairie View 163118—Andrew Wold to Craig L. Spencer, Seattle
*Oregon Golden Beauty 127007—W. A. Goodin to George Neilsen, Brush Prairie
Ruby Dell Queen Frances 115174—W. H. Harrison to F. M. Yockey, Outlook
Stockbridge Anna 40915—Nobles Bros. to E. T. Nobles, Bow
Winnifred of Prairie View 163119—Andrew Wold to Craig L. Spencer, Seattle

WISCONSIN

*Admiral's Monica of Village View 125207—E. M. Fitzmaurice to H. Jurgenson, Merrill
Alice of Buroak 144218—Linton Kamm to John Kamm & Son, Rewey
Alivia's Butter Cup 146230—J. P. Madson to A. C. Mundinger, West Bloomfield
Amherst Daisy of River Bend 95565—G. J. Hochstetler to Lyle Bartlett, Barron
*Amherst Daisy of River Bend 95565—Lyle Bartlett to Fred W. Albright, Fond du Lac
*Arba's Beauty 36315—Lyle Bartlett to Fred W. Albright, Fond du Lac
*Aranda's Buttercup of Hickorydale 130745—Elmer J. Ross to Gustave A. Lell, Oshkosh
Babe's Bright Eyes 160907—Walter D. Anstey to Aplin & Benjamin, Waukesha
*Bartsdale Mary Ann 130168—Lyle Bartlett to Fred W. Albright, Fond du Lac
*Beatrice of the Snowdrops 160738—Julius Marten to Fred Sawzell, Chippewa Falls
*Belle of Medford 27815—Lyle Bartlett to Fred W. Albright, Fond du Lac
Bessie of Buroak 133831—Linton Kamm to John Kamm & Son, Rewey
Betty of Fernview 141534—Henry Krause to Pete Cass, Ontario
*Betty Queen of Pine Dale 129072—John Haesle to Evert Culver, Merrill
*Blossom Rosie 163052—L. F. Henschel to William Jarman, Sturgeon Bay
*Bonnie of Liberty Prairie 110982—Est. Oscar Clow to Harley Mosley, Omro
Buttercup's Jewel of Cumberland 85653—G. R. Ingalls to Thomas Harville, Eau Claire
Buttercup's Lady Bird 160906—Walter D. Anstey to Aplin & Benjamin, Waukesha
*Cecil of Spotty 132114—William Nelson to Levi Jones, Pickett
*Corita of Anna Dean Farm 66081—Lyle Bartlett to Fred W. Albright, Fond du Lac
Corium Sundari 162445—F. J. Rueping to E. B. Krause & C. H. Tinkham, Ripon
Emma Alta's Marguerite 117240—Walter D. Anstey to Aplin & Benjamin, Waukesha
Emma of Lloyddale 119828—Est. Arthur Lloyd to John Bloom, Fisk
*Farview Nora Rilma 163149—E. L. Berg to Ralph Hansen, Janesville
Fern's Hope of Long Lane Farm 147067—William Nelson to B. F. Sheridan, Fond du Lac
*Fern's Trixie 142594—Henry Brahmer to Levi Jones, Pickett
Finnegan's Daisie Lee 160908—Walter D. Anstey to Aplin & Benjamin, Waukesha
Flossie Mercedes Simple 160905—Walter D. Anstey to Aplin & Benjamin, Waukesha
*Flossie of Oakhurst 71310—Harlan Wilson to Gustave A. Sell, Oshkosh
Goldenrod's May of Corner Hill 162536—Anton O. Berge to Albert A. Berge, Reedsville
Gordon's Dream of Village View 88551—Albert Schwartz to B. F. Sheridan, Fond du Lac
Gordon's Lucretia of Village View 88550—T. G. Brown to B. F. Sheridan, Fond du Lac
*Guernseydale Goldie 118387—S. V. Taylor to Edw. Euke, Prairie du Chien
*Hero's Eileen of Village View 137423—E. M. Fitzmaurice to H. Jurgenson, Merrill
Hero's Sweet Briar of Village View 150785—E. M. Fitzmaurice to N. J. Moon, Jr., Oshkosh
*Hillcroft Cherub's Beauty 128068—H. I. Corson & Son to Andrew Hohnan & Son, Baldwin
Hope's Daisy of The Pines 162446—Arthur Moe to Julius Fostvedt, Chetek

*Idylboy's Starlight of Becker Homestead 160721—Harry J. Becker to Irene Marsden, Edgerton
*Jeweller's Miranda 2d 66665—E. M. Fitzmaurice to George Schoonover, Omro
King's Dorothy of the Pines 159902—John G. Shaw to Wallace M. Woodworth, Cataract
Linda Victoria 128485—William Neumann to A. C. Kleinhans, New Butler
McGee's Par Excellent 115598—Walter D. Anstey to Aplin & Benjamin, Waukesha
Map of the World 160904—Walter D. Anstey to Aplin & Benjamin, Waukesha
Maria Finnegan 83257—Walter D. Anstey to Aplin & Benjamin, Waukesha
*Marigold's Jethro Lassie 99334—Lyle Bartlett to Fred W. Albright, Fond du Lac
*Marion Pet Princess 151173—John Haesle to Evert Culver, Merrill
*Matinee's H. B. 156444—F. W. Henderson to Winfred O. Roe, Whitewater
*Minerva of Hickorydale 159091—Nyle R. Ross to F. A. Bussey, Omro
Minilla of Hickorydale 112945—Nyle R. Ross to B. F. Sheridan, Fond du Lac
Pearl's Beauty of Apple Lawn 130615—W. O. Reynolds to B. F. Sheridan, Fond du Lac
*Polly's Christine of Fernwold 162443—David Kienholz & Son to Margaret J. Schmidt, Stanley
Rena Frontier's Maurene 90530—H. R. Hyland to Imbach Bros., Chelsea
*Queen's Beauty of Harrison Center 151261—J. P. Madson to C. G. Fuerst, New London
*Queenie's Fair Maid 145777—Arnold H. Haberkorn to Anna Haberkorn, Ripon
*Queenie of Birchwood 92030—Arnold H. Haberkorn to Anna Haberkorn, Ripon
Sally of River Bend 95566—G. J. Hochstetler to F. W. Meyer, Barron
*Skeezicks's Princess 40773—John Haesle to Evert Culver, Merrill
*Stella of Kewaunee 122448—William Nelson to Levi Jones, Pickett
*Trixie's Best 163051—L. F. Henschel to William Jarman, Sturgeon Bay
*Valentine's Queen of Kenwood 110471—S. V. Taylor to Edw. Euke, Prairie du Chien
*Violet's Lassie of Hickorydale 130746—Elmer J. Ross to Levi Jones, Pickett
Violet's Gem of Hickorydale 161334—Elmer J. Ross to John Bloom, Fisk
Violet of La Trelade 94326 (Imp.)—Elmer J. Ross to John Bloom, Fisk
Virginia Bell of Hickorydale 161335—Elmer J. Ross to John Bloom, Fisk

CANADIAN RECORDS OF GUERNSEY COWS

Dairymaid L. K. of Hillside 2309 (Canada)R. of P. 170
Sire—Lady's King of Hillside 1340
Dam—Dairymaid of Hillside 125
Owned by: W. H. Goudey, Port Maitland, Nova Scotia
Bred by: Howard W. Corning, Chegoggin, Nova Scotia
Class: 2 year old. Age at commencement of test: 2 years, 150 days
Date test commenced: February 1, 1922.
Date of calving: February 1, 1922.
Date of calving following test: April 24, 1923.
Production required for registration: 5396 lbs. milk: 269 lbs. fat.
Total production: 9187 lbs. milk; 463 lbs. fat.
Average per cent of fat: 5.04. No. of days in milk: 365.

Princess Dairymaid L. K. 5th 2310 (Canada) R. of P. 171
Sire—Lady's King of Hillside 1340
Dam—Princess Dairymaid of Hillside 1042
Owned by: W. H. Goudey, Port Maitland, Nova Scotia
Bred by: Howard W. Corning, Chegoggin, Nova Scotia
Class: 2 year old. Age at commencement of test: 2 years, 98 days.
Date test commenced: January 17, 1922.
Date of calving: January 17, 1922.
Date of calving following test: April 5, 1923.
Production required for registration: 5268 lbs. milk; 263 lbs. fat.
Total production: 8918 lbs. milk; 460 lbs. fat.
Average per cent of fat: 5.16. No. of days in milk: 365.

Fanny of Bay View 1999 (Canada) R. of P. 172
Sire—Gunner's Golden Charm 973
Dam—Nellie of Spruce Grove 890
Owned by: E. G. McColough, Great Village, Nova Scotia
Bred by: Isaac A. Allan, Truro, Nova Scotia
Class: 4 year old. Age at commencement of test: 4 years, 12 days.
Date test commenced: October 25, 1922.
Date of calving: October 24, 1922.
Date of calving following test: January 4, 1924.
Production required for registration: 7032 lbs. milk; 351 lbs. fat.
Total production: 8011 lbs. milk; 468 lbs. fat.
Average per cent. of fat: 5.84. No. of days in milk: 365.

King Galaxy's Belle 2659 (Canada) R. of P. 173
Sire—Paramount 37068
Dam—Daisy of Ulao 3d. 71406
Owned by: Mrs. F. F. Clausing, Leipzig, Sask.
Bred by: Robert Clausing, Port Washington, U. S. A.
Class: 2 year old. Age at commencement of test: 2 years, 253 days.
Date test commenced: December 24, 1922.
Date of calving: December 23, 1922.
Date of calving following test: January 24, 1924.
Production required for registration: 5693 lbs. milk; 284 lbs. fat.
Total production: 9289 lbs. milk; 442 lbs. fat.
Average per cent. of fat: 4.71. No. of days in milk: 365.

Spot of Cliff 1159 (Canada) R. of P. 174
Sire—Raymond's Cherry Boy 360
Dam—Primrose of Cliff Farm 915
Owned by: William Farrell, Eburne, B. C.
Bred by: Finlay Sinclair, Agassiz, B. C.
Class: Mature. Age at commencement of test: 7 years.
Date test commenced: January 9, 1923.
Date of calving: January 1, 1923.
Date of calving following test: January 23, 1924.
Production required for registration: 8000 lbs. milk; 400 lbs. fat.
Total production: 18646 lbs. milk; 860 lbs. fat.
Average per cent. of fat: 4.61. No. of days in milk: 365.

Lady Barker of Cliff 946 (Canada) R. of P. 175
Sire—Raymond's Cherry Boy 360
Dam—Lady of Cliff 924
Owned by: William Farrell, Eburne, B. C.
Bred by: Finlay Sinclair, Agassiz, B. C.
Class: Mature. Age at commencement of test: 7 years.
Date test commenced: December 10, 1922.
Date of calving: December 6, 1922.
Date of calving following test: January 30, 1924.
Production required for registration: 8000 lbs. milk; 400 lbs. fat.
Total production: 14126 lbs. milk; 618 lbs. fat.
Average per cent. of fat: 4.37. No. of days in milk: 365.

Island Jean 2260 (Canada) R. of P. 176
Sire—King's Head Model 1603
Dam—Island Peggy M. 1605
Owned by: E. S. Leonard, Paradise, Nova Scotia
Bred by: A. Robinson & Sons, Glengarry Station, Nova Scotia
Class: 2 year old. Age at commencement of test: 2 years, 204 days.
Date test commenced: December 13, 1922.
Date of calving: December 12, 1922.
Date of calving following test: January 5, 1924.
Production required for registration: 5558 lbs. milk; 277 lbs. fat.
Total production: 6831 lbs. milk; 363 lbs. fat.
Average per cent. of fat: 5.31. No. of days in milk: 323.

Iolanthe Patricia 2650 (Canada) R. of P. 177
Sire—Edith Cavell Champion 1765
Dam—Iolanthe 932
Owned by: E. S. Leonard, Paradise, Nova Scotia
Bred by: E. K. Leonard, Paradise, Nova Scotia
Class: 2 year old. Age at commencement of test: 2 years, 363 days.
Date test commenced: December 17, 1922.
Date of calving: December 16, 1922.
Date of calving following test: December 17, 1923.
Production required for registration: 5994 lbs. milk; 299 lbs. fat.
Total production: 7101 lbs. milk; 347 lbs. fat.
Average per cent. of fat: 4.89. No. of days in milk: 309.

Iolanthe Maud 2649 (Canada) R. of P. 178
Sire—Edith Cavall Hero 1485
Dam—Iolanthe 932
Owned by: E. S. Leonard, Paradise, Nova Scotia
Bred by: E. K. Leonard, Paradise, Nova Scotia
Class: 4 year old. Age at commencement of test: 4 years, 20 days.
Date test commenced: December 11, 1922.
Date of calving: December 9, 1922.
Date of calving following test: January 11, 1924.
Production required for registration: 7054 lbs. milk; 352 lbs. fat.
Total production: 7528 lbs. milk: 377 lbs. fat.
Average per cent. of fat: 5.01. No. of days in milk: 325.

Riverside Daffodil 2394 (Canada) R. of P. 179
Sire—Major of Riverside 1858
Dam—Spot of Cliff 1159
Owned by: William Farrell, Eburne, B. C.
Bred by: Findlay Sinclair, Agassiz, B. C.
Class: 2 year old. Age at commencement of test: 2 years, 200 days.
Date test commenced: December 1, 1922.
Date of calving: November 26, 1922.
Production required for registration: 5584 lbs. milk; 279 lbs. fat.
Total production: 10297 lbs. milk; 533 lbs. fat.
Average per cent. of fat: 5.17. No. of days in milk: 365.

Regent's Bess 2083 (Canada) R. of P. 180
Sire—Topsy's Prince Regent 1530
Dam—Bessella 1153
Owned by: A. Knight, Sardis, B. C.
Bred by: A. Knight, Sardis, B. C.
Class: 2 years old. Age at commencement of test: 2 years, 88 days.
Date test commenced: May 10, 1922.
Date of calving: May 8, 1922.
Date of calving following test: May 15, 1923.
Production required for registration: 5620 lbs. milk; 281 lbs. fat.
Total production: 5712 lbs. milk; 293 lbs. fat.
Average per cent. of fat: 5.13. No of days in milk: 325.

Regent's Bertha 2396 (Canada) R. of P. 181
Sire—Topsy's Prince Regent 1530
Dam—Roberta 1511
Owned by: A. Knight, Sardis, B. C.
Bred by: A. Knight, Sardis, B. C.
Class: 2 year old. Age at commencement of test: 2 years, 148 days.
Date test commenced: January 13, 1923.
Date of calving: January 11, 1923.
Production required for registration: 5702 lbs. milk; 285 lbs. fat.
Total production: 7223 lbs. milk; 331 lbs. fat.
Average per cent of fat: 4.58. No. of days in milk: 365.

Princess Patricia of Pen-y-Bryn 2581 (Canada) R. of P. 182
Sire—Admiral Jellicoe 1174.
Dam—Stella of Pen-y-Bryn 2386
Owned by: W. Bazett, Duncan, B. C.
Bred by: W. Bazett, Duncan, B. C.
Class: 4 year old. Age at commencement of test: 4 years, 97 days.
Date test commenced: December 2, 1922.
Date of calving: December 2, 1922.
Date of calving following test: December 16, 1923.
Production required for registration: 7265 lbs. milk; 363 lbs. fat.
Total production: 9815 lbs. milk; 405 lbs. fat.
Average per cent of fat: 4.13. No. of days in milk: 334.

Thetis of Pen-y-Bryn 2584 (Canada) R. of P. 183
Sire—Admiral Jellicoe 1174
Dam—Venus of Pen-y-Bryn 2580
Owned by: W. Bazett, Duncan, B. C.
Bred by: W. Bazett, Duncan, B. C.
Class: 3 year old. Age at commencement of test: 3 years, 76 days.
Date test commenced: January 17, 1923.
Date of calving: January 17, 1923.
Date of calving following test: December 28, 1923.
Production required for registration: 6208 lbs. milk; 310 lbs. fat.
Total production 11796 lbs. milk; 568 lbs. fat.
Average per cent. of fat: 4.82. No. of days in milk: 346.

Queen of Comiaken 1200 (Canada) R. of P. 184
Sire—Dentonia's Immigrant 979
Dam—Princess of Isaleigh 1006
Owned by: James Wood, Cobble Hill, B. C.
Bred by: William H. Elkington, Duncan, B. C.
Class: Mature. Age at commencement of test: 12 years.
Date test commenced: June 1, 1920.
Date of calving: May 28, 1920.
Date of calving following test: May 2, 1921.
Production required for registration: 8000 lbs. milk; 320 lbs. fat.
Total production: 9169 lbs. milk; 387 lbs. fat.
Average per cent. of fat: 4.22. No. of days in milk: 263

Betty of Pen-y-Bryn 2592 (Canada) R. of P. 185
Sire—Admiral Jellicoe 1174
Dam—Queen of Comiaken 1200
Owned by: W. Bazett, Duncan, B. C.
Bred by: W. Bazett, Duncan, B. C.
Class: 2 year old. Age at commencement of test: 2 years, 108 days.
Date test commenced: September 16, 1922.
Date of calving: September 16, 1922.
Date of calving following test: October 16, 1923.
Production required for registration: 5295 lbs. milk; 264 lbs. fat.

It is time NOW to map out the fair circuit for 1924

DISTRIBUTION OF BULLS

WHEN we received this letter, someone suggested that for a title, we might plagiarize a couple of lines from a poem, change one word, amd call it:

"How doth the little busy B
Improve each shining hour."

"B," of course, standing for "bull."

Well, read the letter, and you'll all agree that the Guernsey breeders in Jo Daviess County, Illinois, have arranged things so that their bulls are really improving their herds.

"The annual meeting of our Association was held December 28. The same officers were elected, with one exception. C. C. Burns, our former County Advisor, to whose untiring efforts in our behalf the association owes its being, has been one of two Directors-at-large, ever since we organized in 1921. As he accepted a position as Advisor in Champaign County, his place was filled by electing our president Advisor, V. J. Banter. One more Director was also added to the Board, to represent the new block which was added this past year.

We now have nine bulls in service, and good prospects for the tenth. Our bulls are all either sons or grandsons of King of Chilmark 20798. All are in one circuit, and move every two years. March 1, 1924, will be moving day, and in each block there is a nice bunch of heifers to breed to the next bull. If line breeding is a success, we will have some real producers in a few years.

C. S. Rhode, of the Dairy Department of the State University, has started a set of records with the members of our association, entering each cow, whether grade or pure bred, with her present and all past C. T. A. records. The young stock is marked with a tattoo ear marker to preserve identity. When they freshen, records will be kept on their production in order to check up on our bulls, and find those which are breeding the most production. This will be continued indefinitely, and will not only give us a good check on our bulls, but will give the Dairy Department some information on the effects of intensive line breeding. Whenever any one bull has proved himself a superior breeder, the association plans to take him from the regular circuit, and put him in a special block for the benefit of all the members.

We have a County Veterinarian at work cleaning up tuberculosis, and we expect to put Jo Daviess County on the map in a few years.

—DONALD BRYSON, Sec'y
Jo Daviess County G. B. A.

Well Begun

WISH to report the sale of West Lawn's Anna May 140554 to Ralph R. Holmes, Streator, Illinois. She dropped a heifer calf and at this writing is going strong for a private herd record in class C.

—FRANK J. MILLER
La Salle County

The Grade Guernsey Again

HAVE a grade Guernsey that just finished the year with a testing association record as a two and one-half year old of 9223 pounds of milk and 424.5 pounds of butter fat."

—JOHN H. DANKERS
Lake City, Minnesota

MAYUNSOOK FARM

Our accredited herd consists of thirty-six pure bred females including several 600 pound cows.

Also young bulls by Follyland Juvenal A. R. from above A. R. dams.

Price given on any animal or a small foundation herd.

SIRES—GRANDSONS OF STEADFAST and WARRIOR
both out of 650 pound dams

RAY GLEASON, *Mgr.*, - NORTH ADAMS, MASS.

Advanced Register Testing—

Increases value of the cow, her progeny, and related animals.
Advertises your herd.
Quickens sales of surplus stock.
Guides in selection and breeding of cattle.
Increases production.

The A. R. fee will be reduced to $10.00 for cows beginning test on and after July 1, 1924.

Write to the CLUB for information.

The Forges Farm

HERD SIRES

GREAT HILL'S JEWEL 45175
SIRE—Great Hill's Golden Secret 28829 A. R.
DAM—Imp. Heliac 24248 A. R.

MAY KING OF THE FORGES 75428
SIRE—Crammond Patriot 44364 A. R.
DAM—Minnie Roberts of The Forges 72066 A. R.

CHIEFTAIN OF THE FORGES 84322
SIRE—Crammond Chieftain 60857
DAM—Elsie Roberts of The Forges 72065 A. R.

We are offering for sale daughters of Great Hill's Jewel 45175 bred to May King of The Forges 75428 and Chieftain of The Forges 84322, also some aged cows bred to the above bulls.

ACCREDITED HERD

THE FORGES FARM *Plymouth, Mass.*
S. L. WHIPPLE Owner J. H. NIXON, Mgr.

Dairy Cows *at* Auction

A Breeders' Consignment Sale will be Held

JULY 16, 1924

at Lowell Gables Farm, Paoli, Pa.

Consignments already pledged from M. T. Phillips, J. L. Hope, M. M. Hollingsworth, G. W. St. Amant, J. B. Robertson, S. N. Root, W. W. Porter L. Merryman, L. Gable and others.

The animals have been selected with a view of meeting the demand of dairymen for sound young milk cows. A few Heifers and Bulls will also be offered.

G. A. Bain, C. D. Cleveland and L. Merryman, Auctioneers.

For catalogue address

LOWELL GABLE - - - - - Paoli, Pa.

The Second Generation

from Langwater Holliston has

produced:

BRILLIANT LASSIE, by Lord Methuen
13870 lbs. milk, 746.32 lbs. fat
Formerly first in Class EE

WESTVIEW EULALIE, by Langwater Ultimas
12058.5 lbs. milk, 684.41 lbs. fat
Sixth in Class FF

DAISY OF CHICONA, by Langwater Traveler
12015.2 lbs. milk, 748.05 lbs. fat
First in Class EE

SHUTTLEWICK LEVITY, out of Langwater Levity
16896.0 lbs. milk, 804.44 lbs. fat
First in Class G

We have For Sale Four Sons of Langwater Holliston out of A. R. cows

ROCKINGHAM FARM

C. E. TISDALE, *Mgr.* SALEM, N. H.

Address correspondence to

D. G. TENNEY, *Owner* 15 West 4th St. NEW YORK, N. Y.

MEADOWBROOK FARM GUERNSEYS

Bernardsville, New Jersey

Service Bulls

LANGWATER RAIDER 39137
By Langwater Model 28061

BROOKMEAD'S PALLOTTA KING 64122
by Langwater Royal Master 23663

LANGWATER SECRET 80281
by Langwater Warrior 26509

Some choice Bull Calves For Sale out of cows now running in the Advanced Register

Federal Accredited Herd

R. V. LINDABURY SAM ALEXANDER

Owner *Herdsman*

BREEDERS' LIST

Your name may be listed here by states for one year by sending us $5.00. This also entitles you to a year's subscription to the Guernsey Breeders' Journal. If you are already a subscriber to the Journal an adjustment will be made.

California

Brant, D. O., Brant Rancho, Owensmouth, Los Angeles Co.
Brown, James A., Capitola

Connecticut

Emerson Farm, Wheeler, A. E., Colebrook, Conn.

Delaware

Phillips, Joseph I., Delmar, Del.

Idaho

Thousand Springs Farm, Wendell
Willow Wood Guernsey Farm, J. T. Harshbarger & Sons, Filer

Kansas

Dunbar, J. N., Columbus
Krueger, R. C., Burlington
Perkins, Fred, Oswego
The Ransom Farm, Ransomville; Post Office, Homewood

Maine

Ledgewood Farm, T. D. Sally & Son, Madison
Ram Island Farm, Carl G. Anderson, Mgr., Cape Elizabeth
Ridgeway Farm Guernseys, C. W. Brown, Windsor
Russell, Cony, Elmdale Farm, Norridgewock
Sunbeam Stock Farm, G. F. Butman, Bangor

Maryland

Homestead Dairy Farm, W. A. Simpkins, Manager, Salisbury
White Hall Farm, Inc,. Elkton
Stone Ridge Farm, George E. Hamilton, Bethesda

Massachusetts

Frankland Farms, Hopkinton
Oak Hill, Robert Gould Shaw 2nd, Newton Center

Michigan

Briarbank Farm, W. J. Barbour, Birmingham

Minnesota

Red River Valley Guernsey Breeders' Association, Leonard Houske, Secretary, Halstad

Missouri

El Jane Farms, Arcadia
Fern Hill Farms, L. E. Vaughn, Oronogo
Johnson, G. R., Lynndale Farm, Hickman Mills
Kurtz, J. M., R. No. 1, Harrisonville
Walker's Guernsey Farm, F. H. Hayton. Manager, Webb City

New Jersey

DeMott, William, Green Village
Gill, E. T., Haddon Farms, Haddonfield
Hope, J. L., Florham Farms, Madison
New Jersey Guernsey Breeders' Association, Wm. M. Nulton Jr., Field Sec'y, New Brunswick

New York

Hall, Wm. B., Clinton Corners
Lamont, H. S., Cobleskill

Ohio

Avalon Farm, E. C. Peck, Propr., Macedonia

Oklahoma

Larson & Sons, L., Chickasha
Primrose Farm, Mort Woods, Ardmore

Oregon

M. & H. Sequoia Ranch, Harry E. Tucker, Manager, Albany

Virginia

Crossways Farm Company Inc, Meadowview

Wisconsin

Zoerb and Son, Carl G., La Crosse

Dairy Farm Manager

Thoroughly experienced in all lines of dairy farming on large scale. Have served at some of the largest and most modern equipped (Guernsey) farms in the country. Desires position.

BOX H. E. A.-1, Care Guernsey Breeders' Journal, Peterboro, N. H.

Golden Princess Judith, Junior 2-year old Jersey

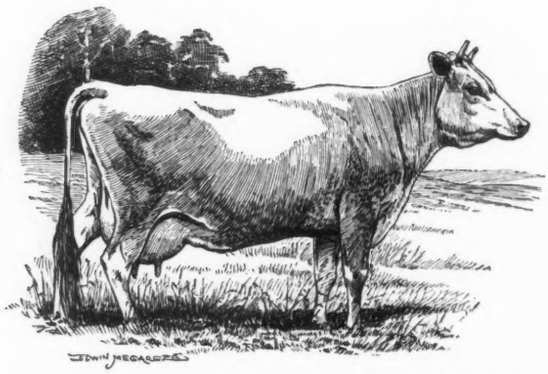

Produced 10,073 lbs. of milk and 638.77 lbs. of butter-fat in 305 days

Another World's Record Broken by a De Laval Milked Cow

Golden Princess Judith, a junior two-year-old purebred Jersey cow, owned by Mrs. Mary J. Harris of Deerfield, Mass., has just recently broken the world's record in her class by producing 10,073 lbs. of milk and 638.77 lbs. of butter-fat in 305 days. She carried a calf 200 days of this period.

This remarkable cow was milked with a De Laval Milker, and William L. Harris, Jr., under whose care the record was made, says:

"Judith responded well to the machine. I also like the De Laval Milker and feel sure we could not continue testing without it, or keep a milking herd."

Many records have now been made by cows milked the De Laval Way, and almost daily evidence is accumulating proving beyond question of doubt that the De Laval Milker, because of its uniform, gentle and stimulating action, is better than any other method of milking, either hand or machine.

Cows milked with a De Laval Milker almost invariably produce more milk, which in addition to the great saving in time and cleaner quality of milk produced, soon pays for one.

There are now thousands in use. Sold on such easy terms that they will actually pay for themselves while being used. See your De Laval Agent or send for complete information.

The De Laval Separator Company

NEW YORK 165 Broadway — CHICAGO 29 E. Madison St — SAN FRANCISCO 61 Beale Street

Sooner or later you will use a De Laval Milker and Cream Separator

BREEDERS' EXCHANGE

The rates for advertising in this department—with no display—are 7 cents a word flat. Each word, number and initial counts a word. Terms cash with order. No advertisement of less than 10 words accepted.

WANTED. Carload of high class grade springers and fresh cows. Young, sound, heavy producers of quality milk. No small, weak stuff is wanted. J. G. Ganahl, Clayton, Mo., R. No. 1.

POSITION wanted, as herdsman for registered Guernsey herd. Write for particulars as to qualifications, experience and references. W. A. Santo, Motley, Minn.

Big Guernsey Premiums

Over $2,100 in cash prizes for Guernsey Cattle is offered in the great live stock classes arranged for this year's

IOWA STATE FAIR

DES MOINES
August 20 - 29

Get our 250 page Free Premium Book, describing in detail the more than $137,000 in prizes being offered by this World's greatest live stock and agricultural fair. Learn what it means to you to show your herds before nearly 400,000 of America's most prosperous framers and breeders.

Big, airy, fireproof barns—every convenience for exhibitors. We have a premium book ready for you.

Write For Your FREE Copy Today

Authorities endorse it

for keeping creamery and dairy utensils sweet and clean. Ask your Veterinarian or Dealer for STERILAC. If they cannot supply you, send your order direct to The Abbott Laboratories, 1745 Lawrence Ave., Chicago, Ill.

A liberal free-trial sample sent on request.

Sterilize with Sterilac

Are You Protected?

INSURANCE

FOR

LIVE STOCK

Covers every hazard

Write for particulars

E. A. BISHOP

Peterboro - - New Hampshire

Buy the Old Reliable

SO-BOS-SO

TRADE KILFLY MARK
REG. U. S. PAT. OFF.

And add $9.50 to your profits from each cow this summer.

$15.00 for 15 gal. drum
28.50 " 30 " "

Delivered via. prepaid freight.

Send check or money order and deduct 2% discount. First thousand dairymen ordering will be sent FREE a quart Sprayer for applying. GUARANTEED TO RID YOUR COWS OF FLIES or money promptly refunded. Write for So-Bos-So Kilfly More-Milk Folder. It's free.

H. E. ALLEN MFG. CO., Carthage, N. Y

Get Better Silage At Less Cost

No matter what height of silo, what power you employ, or what fodder you cut, the Gehl will positively surprise you in results. Investigate the light-running Gehl before you buy.

Big Special Features

Compare it with any other

1. Clean, shear cut makes better ensilage.
2. Positively self feeding. Saves one man's wages every day.
3. High class of construction, heavy steel frame.
4. Absolutely safe. Will not blow up
5. Light running. In University test, our No. 17 cut 15 tons per hour with less than 15 horse power.
6. Easy to adjust length of cut.
7. Adjustable main shaft bearing. Steel Boiler Plate Flywheel for two or three knives (on the flywheel type.

GEHL Cutters are Made in Flywheel and Cylinder types

A type to suit every need. Ask your dealer or write for catalog and terms.

GEHL FREE BOOK

GEHL BROS. MFG. CO., 605 South Water Street, West Bend, Wisconsin

3-24

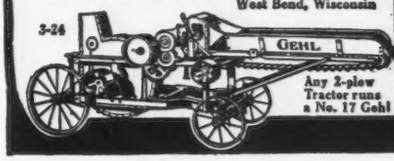

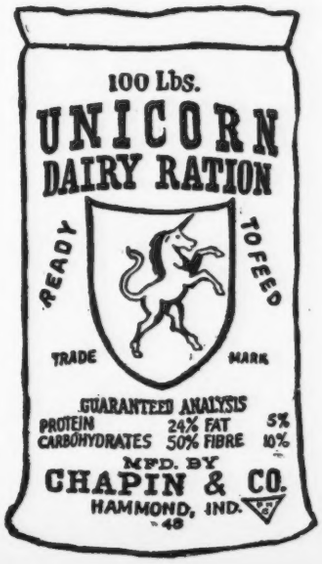

FOR a *lower* daily cost of feed, and a *larger* daily average of milk, get—

UNICORN

for your herd.

Remember—
More Profit Per Day
—For More Days

CHAPIN & COMPANY
CHICAGO, ILLINOIS

COW BLANKETS

Show Blankets Our Specialty

Patented 1909-1921

Write for **PRICES** and **SAMPLES**

Over 50,000 in use in America. For testing, conditioning and protecting cattle.

R. LAACKE CO.
546 Third St., Milwaukee, Wis.

King Segis Patent Lock

Ear Tags
Bull Staffs
Bull Rings
Hercules
Bull Tie
Show Halters

Description and prices sent on application
Address
H. A. MOYER, Inc. : Syracuse, N. Y.
Dept. B

SHAWANO FOXES

Financial Independence Realized by Raising

SILVER BLACK FOXES

GUERNSEY men investigate. No class of live stock so easily raised and so interesting and profitable.

QUALITY counts in FOXES as in CATTLE. SHAWANO FOXES have the QUALITY as is shown by the prizes won at the NATIONAL FOX SHOW.

We are now taking orders for our 1924 pups at attractive prices considering the QUALITY.

SHAWANO SILVER BLACK FOX CO
SHAWANO, WIS.

THE CRAWFORD—BOTTLE TOP WRAPPER

pleases customers. Doubly protects your Golden Guernsey milk. Gives your bottle a look of quality and care. Indicates that milk cannot come dirty.

THE GOLDEN CROWN OF SAFETY

A snow-white waterproof wrapper, placed over cap held by rubber band. Economical and easily put on. We print your advertisement in Golden Yellow and Black on Wrappers at these prices including rubber bands:

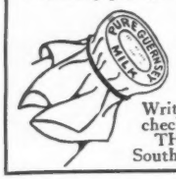

10,000 at $3.50 per 1000
5,000 at $4.00 per 1000

Write copy plainly, mail with check, or send for samples.
THE CRAWFORD PRESS
South Weymouth - Mass.

Dairy Farm Bookkeeper

and assistant manager, desires position. Have helped develope some of the best Guernsey farms in the east. Fully experienced in all lines of dairy farming. BOX B. F. D. 25, care of Guernsey Breeders' Journal, Peterboro, New Hampshire.

HANSON SCALES
Honest Springs—Accurate Weight

CHECK UP YOUR COWS
In milk and butterfat, which cows are profitable?
HANSON DAIRY SCALE
For Babcock Test. Readings by 1-10th of lb. Loose pointer offsets weight of pail. Price, 30-lb., $4; 60-lb., $5. At dealers, or from us on receipt of price.
HANSON BROS. SCALE CO.
521 N. Ada St., Chicago

WANTED---Position as Manager

of first class Guernsey Farm by Agricultural College graduate with ten year's experience in official testing, fitting, selling, showing at biggest fairs, and certified milk production. Thorough in every branch of the business, knows soils, crops, machinery and all breeds of live stock and can handle an office, books, etc. If interested in an energetic shirt sleeve manager who is willing to help in any department when an emergency arises,

Address Box G. W. T.-8 Care Guernsey Breeders' Journal

GUERNSEY PEDIGREE SPECIALISTS

TYPEWRITTEN PEDIGREES

Where you desire fully extended two-color typewritten pedigrees, strictly up-to-date, send for 14 ancestors at $.85 each; 30 ancestors at $1.25 and 62 ancestors at $2.50.

HERD REGISTERS

If you are interested in keeping a loose leaf book showing pedigrees and breeding and milk and butter fat records, let us send you samples of our 30 or 62 ancestor sheets. We carry covers in stock.

MULTIGRAPH PEDIGREES

We can furnish attractive two-color 14 ancestor pedigrees at prices for large quantities which will allow you to inclose a pedigree with every inquiry. Send for samples and prices.

SALE CATALOGS

For attractive, carefully printed and distinctive sale catalogs at prices which will save you money write us for samples before placing your order. We guarantee deliveries in any part of the country.

We maintain a thoroughly equipped office for the advertising of the Guernsey Breed only. Our pedigrees are accurate and contain all of the up-to-date information of value to the ancestors of an animal.

If you are interested in satisfactory and prompt service write direct to:

ITHACA SALES & PEDIGREE CO., 513 N. Tioga St., Ithaca, N. Y.

In ordering pedigrees if the herd book number for males is higher than 80760 or for females higher than 131260 please furnish us with name and herd book number of sire and dam.

RESERVATION GUERNSEYS

ACCREDITED HERD

SPECIAL OFFERING

We will sell two or three young daughters of Reservation Pioneer or Beacon Hill King. Both grandsons of Ne Plus Ultra. Priced at $500.00 and up. Also two exceptional bulls by Pioneer.

CORRESPONDENCE AND INSPECTION INVITED

TABER & MIGNIN Castile, N. Y.

BEECHWOOD FARM GUERNSEYS

Langwater Eastern King

63072

Sire:

Langwater Warrior 26509 A. R.

24 A. R. Daughters

Dam:

Langwater Cleopatra 4703 A. R

15364.7 milk; 792.52 butter fat. Class B

Highest price cow of the breed

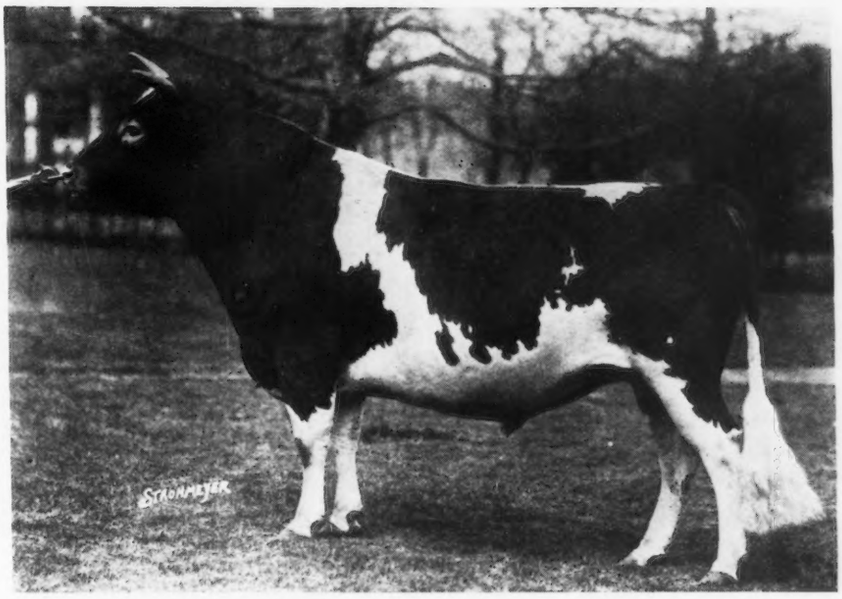

FEDERAL ACCREDITED HERD 41818

ESTATE OF WILLIAM FLINN, Owner
1942 Forbes Street
Pittsburgh, Pa.

Address, JOHN J. COSTOFF, Supt.
Beechwood Farms
Sharpsburg, Pa.

GILROY & DEGARIS

Breeders and Exporters of the best known blood lines

We solicit your inquiries. It will pay you to visit our herds or consult us before placing your orders elsewhere. We buy and ship. We are at your service

Head Office:

LA CROUTE FARM Vale, Guernsey, C. I.

Telegrams: JOHN GILROY, Vale, Guernsey, C. I.

VALLEY GEM PALADIN 93960

Born Sept. 26, 1923

Son of

Lishman's Gypsy Girl of Valley Gem 105060

10556.9 lbs. milk, 656.71 lbs. fat, Class FF—our fourth class leader record—has been sold to T. W. Koffel, Snohomish, Washington

Write us about other bulls of high producing inheritance

Our eleven A. R. cows average over 690 lbs. fat mature credit

VALLEY GEM FARMS :: Arlington, Washington

We offer for Quick Sale

HERD *of* FIFTEEN

Headed by a Son of

Yeoman's King of the May

17053 A. R.

Including three daughters of the herd sire in calf to a son of Falcon's Proud Warrior 47559 A. R. Nine females in one family.

The herd throughout has straight backs, clear noses and is healthy. No abortion.

Accredited Herd 51939

$4200.00

LITTLE ROCK GUERNSEY FARM

L. P. SWOVELAND

R. D. 2 WILLSHIRE, OHIO

Itchen May King 25174

Oldest County Guernsey Breeders' Association in the United States

WAUKESHA COUNTY
THE · GUERNSEY · CAPITAL · OF · AMERICA
"NINETY MILES NORTH OF CHICAGO"

GLENWOOD'S MISS GRETA

At 13 years produced 642 lbs. fat in class AA. Her daughter, Guinan's Beauty, 823 lbs. fat. Beauty's daughter, Shoreland Guinanette, 545 lbs. fat in class G and her daughter in turn, Shoreland Babette, already has milked over 42 lbs. on test in in class F.

In adjoining test stalls at Shoreland Farm today are Glenwood's Miss Greta, now on her 4th re-entry at 15 years, Shoreland Greta, her youngest DAUGHTER to freshen, milking to 38 lbs. in class G, Shoreland Katinka, a GRANDDAUGHTER, just finishing with about 530 lbs. fat in class D and Shoreland Babette, the GREAT GRANDDAUGHTER above mentioned.

Federal Accredited Herd

L. B. STEVENS Oconomowoc, Wis.

COW COUNTY U. S. A.
BRED FOR PRODUCTION GUERNSEYS

DO YOU WANT

GRADE GUERNSEY FEMALES—We have them, all ages, Calves, Heifers, Cows

REGISTERED GUERNSEY FEMALES—Our members are ready to supply your wants, any age

REGISTERED GUERNSEY MALES—Calves, and those of serviceable age out of A. R. dams

Our breeders aim to offer the best quality Guernseys at reasonable prices, tuberculin tested, in good health, and heavy producers.

Come to WAUKESHA, look over our herds, and make your selections, or write, stating what you are interested in, and we will gladly describe what we have to offer.

WAUKESHA COUNTY GUERNSEY BREEDERS' ASSOCIATION
F. E. FOX, Secretary, Waukesha, Wisconsin

SONS OF IMP. ITCHEN MAY KING 25174 A. R.

Prove Good Investments

Son was Grand Champion, National Dairy Show, 1919
Son was Junior Champion, National Dairy Show, 1917
Son was Grand Champion, Wisconsin State Fair, 1919
Son was Grand Champion, Pacific International 1920; 1922
Son Sired 1st prize 2 year old, National Dairy Show, 1923
Son Sired 2nd cow in Class G; 6th cow in Class BB
Sired Aviator of Edgemoor, whose first daughter will finish with about 600 lbs. butter fat as a junior 2 year old

Get in Line for a Son of KING or AVIATOR

GOODHAND KINGSTON & SON AND F. E. FOX
Waukesha, Wisconsin

MAPLE HILL FARMS
and
PLEASANT ACRE FARM

offer a high class May Rose Bull. First three dams average over 725 lbs. fat. Color, fawn with white markings. A splendid individual and will add production and type to any herd.

Write for pedigree and price to

FRUIT BROS. -:- C. E FRUIT
WAUKESHA, WISCONSIN

Waukesha County Guernsey Breeders' Association

WAUKESHA COUNTY
THE · GUERNSEY · CAPITAL · OF · AMERICA
"NINETY MILES NORTH OF CHICAGO"

In Union There Is Strength

In Waukesha County where a large number of individual breeders have been raising good Guernseys for years and have been thinking and selling cooperatively you can purchase good Guernseys from the widest range of selection with a minimum of expense for time and a maximum of service and satisfaction.

When you come into our County
Your Guernseys fine to buy,
Call at Cruglas Farm at Wales
To please you, we will try.

We have grades and pure-breds, too
A quality quite rare
Descendants of prize winners
In many a State Fair.

THOS. H. EVANS, Proprietor

SINCE 1910

THE PARK FARM HERD

(A Farmer's Herd)

Has completed 49 A. R. records. One of these, Park's Judith's Beauty is over 700 lbs. of butter fat and a former World's record. Five are between six and seven hundred pounds and ten are between five and six hundred. We have bred our herd for generations along lines of beauty and production. *Your correspondence is solicited.*

JOHN H. WILLIAMS, *Owner* WAUKESHA, WIS.

The First Two Daughters of SAILOR BOY MAY KING *are on test*

One, Sailor's Girl 159973 freshened as a junior two year old and milked up to 38.5 lbs. Her dam milked 33 lbs. as a mature cow. Sailor's Lily Bell 159974, milked up to 33 lbs. and tested 4.34. Her dam has a record of 389 lbs. as a mature cow. Watch the A. R. credits as their records progress.

BULL CALVES FOR SALE

C. H. HULBURT
Accredited Herd
No. 58577

J. E. STALLARD
Under Federal Supervision

DAN CLAFFEY & SON
Accredited Herd
No. 62072

WAUKESHA, WIS.

ECHO GLADE FARM

OFFERS

Proud Star of Echo Glade 95672

Born July 31, 1923

SIRE—Proud Prince of Edgemoor 43685. Dam has 709 lbs. fat as 5 yr. old. DAM—Eula of Cameron 73479. 9864.80 lbs. milk; 470.71 lbs. fat, class DD. Full brother to Proud Queen of Echo Glade 116377 that has just finished with 506 lbs. in Class G. (Record subject to correction by Club.) PRICE $125.00.

Write for pedigree if interested

EDWARD T. WILLIAMS - - - DOUSMAN, WISCONSIN

Oakland Guernsey Farm

SINCE 1890

Offers High Grade, practically pure bred, young cows to freshen, in car lots or less, also heifers all ages. A few registered bulls

When in our country call on us before buying. I can fill your order.

H. R. LOBDELL - Mukwonago, Wis.

ARALIA'S GIRL'S PRINCE

Born June 9, 1923

Sire: Ultra King of Edgemoor 42532 A. R.
By Itchen May King A. R. out of Ultra Deanie A. R.

Dam: Aralia's Yeksa Girl
By Yeksa Top's of Gold's Boy 32580 A. R. out of Imp. Esperance Aralia A. R.

This bull is a beautiful individual and his dam was first prize two year old at Wisconsin and Michigan State Fairs

McKERROW FARMS -:- Pewaukee, Wis.

BOOMERANG 48478 A. R.

IS OUR NEW SENIOR SIRE

He carries 62½% the same blood of Ne Plus Ultra.

His *Sire*, Itchen Daisy's May King of Langwater sold for $20,000.00 and is a full brother to Ne Plus Ultra. *Dam*, Bonny Vale Nadiene Rose, a granddaughter of Ne Plus Ultra.

His first three daughters tested average 561 lbs. fat; 10834 lbs. milk; two in G. one in GG.

Our Junior Sire is a son of Duchess of Maple Hill, pronounced as one of the greatest living cows today. Will sell a half interest in him or lease him.

See him, his dam, several sisters, and his calves in our herd.

CEDAR LAWN FARM - - RICHFIELD, WIS.

Waukesha County Guernsey Breeders' Association

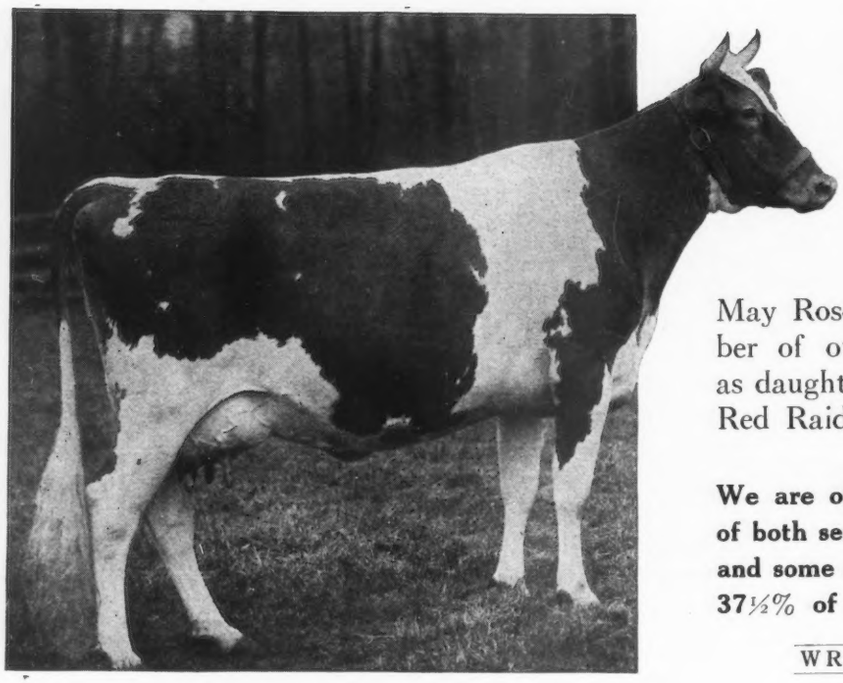

One of our herd matrons
BEACON HILL ROSE QUEEN
Sixth in Class E, Grand Champion
Eastern Guernsey Breeders' Show, 1923

Hill Girt Farm

Bulls:
Inbred May Rose blood.

Cows:
Imported, or of American May Rose breeding, including a number of outstanding individuals such as daughters of Ne Plus Ultra, Itchen Red Raider, Langwater Peerless, etc.

We are offering for sale a few animals of both sexes, all of May Rose breeding and some of them carrying from 25% to 37½% of the blood of Ne Plus Ultra.

WRITE FOR SALES LIST

H. G. HASKELL, *Owner*
H. TATTERSALL, *Manager*

COSSART, PA.

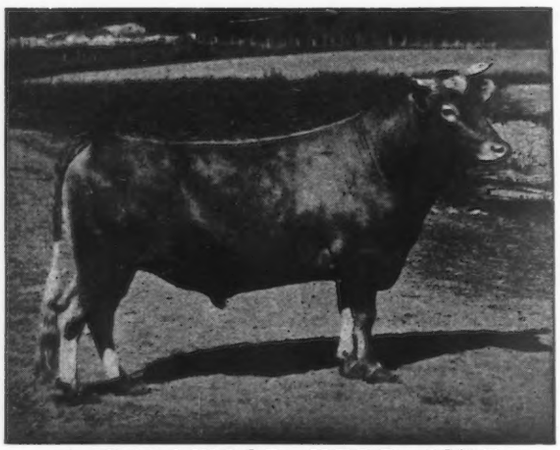

A ROLLWOOD HERD SIRE

We have a few registered Guernsey bull calves that we are offering at extremely low prices

SPLENDID INDIVIDUALS

Herd under State and Federal Supervision

Inspection Solicited—Write for Prices

ROLLWOOD FARM
GUILFORD : :: CONNECTICUT

FORGE HILL FARM

New Windsor-on-Hudson, N. Y.

Offering Sons of

Saugerties Laddie's Ultra 86792

Sire—Ultra May King 27600 A. R.
Dam—Lady Belle of Maple Glen 54337 A. R.

We have several bull calves out of A. R. cows that are priced very reasonable

We also offer a nine months old Bull of May Rose and Ne Plus Ultra breeding out of an A. R. cow. Priced to sell at once.

Accredited Herd

J. L. WILKIE
Owner

CHARLES A. SLATER
Supt.

EUGENE ENDICOTT, *Owner* JOHN TRAQUAIR, *Supt.*

THE ENDICOTT FARMS, INC.
NORWOOD, MASS.

Breeders of Guernsey Cattle

ACCREDITED HERD NO. 39086

HERD SIRES

MABEL'S WARRIOR 79208
Sire—LANGWATER WARRIOR 26509
Dam—IMP. ALDERNEY MABEL OF OAKS FARM 94113
Record—12223.30 lbs. milk, 608.66 lbs. fat, Class D

VICTOR OF OAKS FARM 74868
Sire—FLORHAM LEADER 55682 (Son of Ne Plus Ultra)
Dam—DON'S VICTIME OF OAKS FARM 74825
Record—(F) 9965.7 lbs. milk, 475.18 lbs. fat (B) 11723.2 lbs. milk, 526.13 lbs. fat

To make room for our young stock we will sell some of our cows, including:

IMP. ALDERNEY MABEL OF OAKS FARM 94113
Record: 12223.30 lbs. milk, 608.66 lbs. fat, Class D

CASSANDRA OF FALCON'S FLIGHT 57501
Record: 14225.00 lbs. milk, 678.30 lbs. fat, Class A

RACHEL OF INDIAN BRIDGE 90013
Record: 14836.70 lbs. milk, 760,58 lbs. fat, Class A

AND SEVERAL OTHERS WITH EXCELLENT RECORDS ALSO SOME YOUNG STOCK

It will pay prospective buyers to look over our herd before buying elsewhere

WESTCHESTER COUNTY AND VICINITY NEW YORK

Governor II. of the Rouettes 45451 A. R.

Sire: Governor of the Chene 1297

Dam: Beauty of the Rouettes 6834
14298 lbs. milk; 739 lbs. fat

The 41st A. R. son of Governor of the Chene

ONE OF HIS SONS

Gov. 11. of the Rouettes Prince 76476

Sire: Governor 11 of the Rouettes 45451 A. R.

Dam: Imp. Princess III of les Belles 69288
10955.4 lbs. milk, 550.76 lbs. fat, Class A.

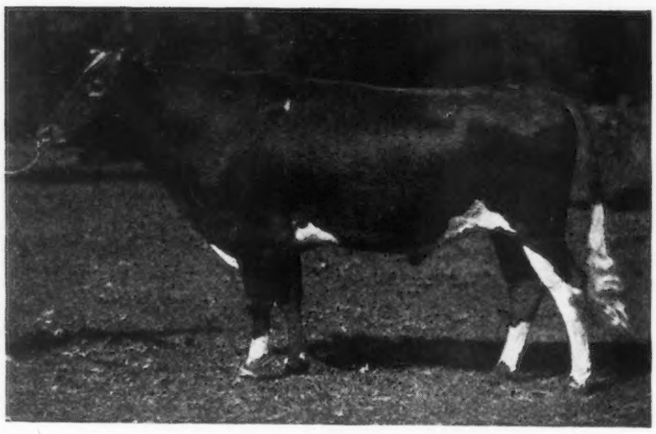

The Spring Farm herd consists mainly of cows of Gov. of the Chene, Golden Secret and Masher Sequel breeding. A. R. testing is being conducted in a moderate way. 12 records are already complete. The four cows now on test are making better than fifty pounds of fat a month. The herd sire, Governor II. of the Rouettes, has already been made A. R. his first daughter to finish, Polly of Spring Farm making 503.05 lbs. fat in Class G. His daughters and also his granddaughters thru his sons are very promising.

1. ELIZABETH DOUGLAS, Owner
THOMAS JOHNSON, Agent
SPRING FARM
TILLY FOSTER, N. Y.
Tel.: Brewster 132-F-11

2. E. C. HARDING, Owner
MURIEL K. HILL, Supt.
ROCKLEDGE FARM
MOHEGAN LAKE, N. Y.
Tel.: Peekskill 250-J

3. WM. FAHNESTOCK, Owner
L. F. BANCROFT, Supt.
GIRDLE RIDGE FARM
KATONAH, N. Y.
Tel.: Katonah 105

WESTCHESTER COUNTY AND VICINITY NEW YORK

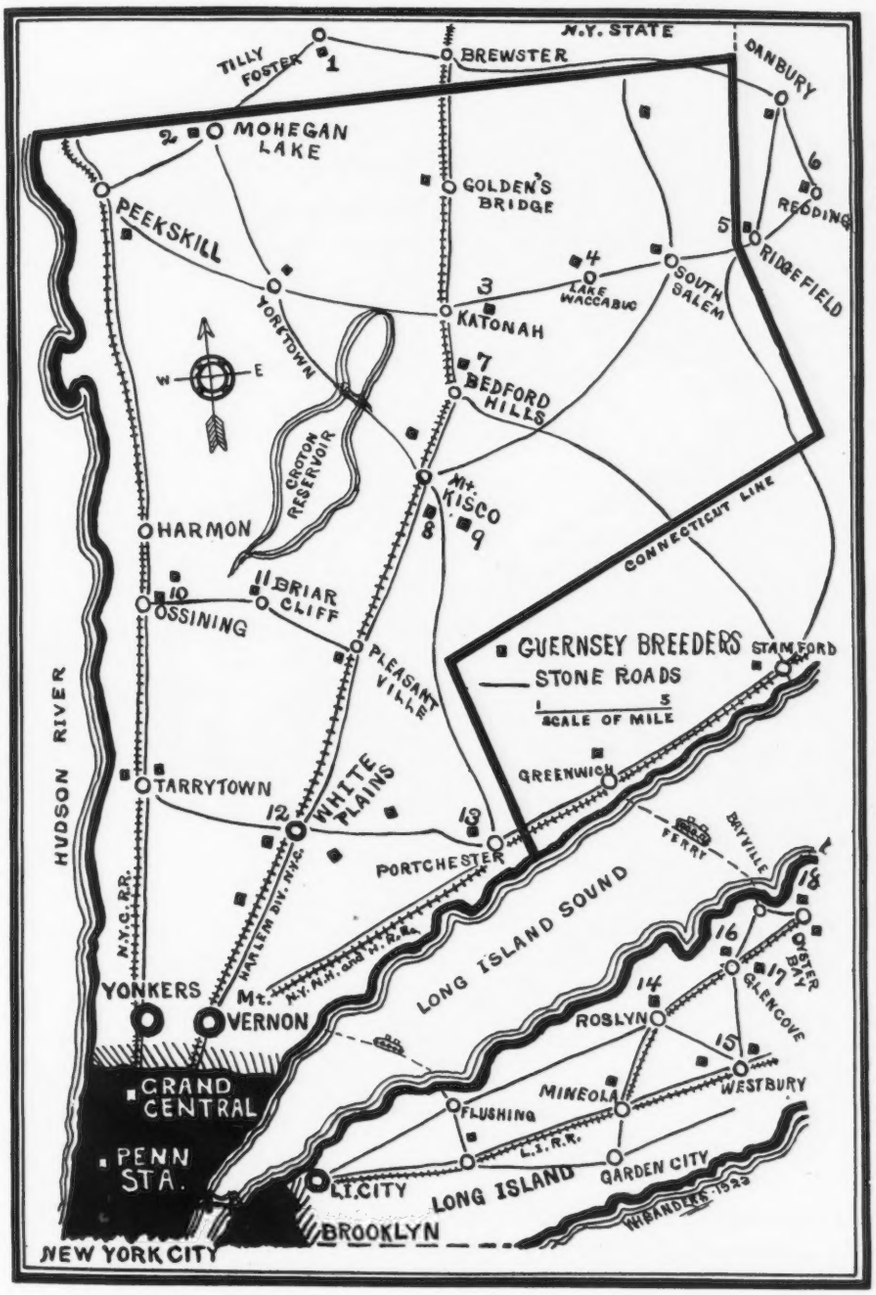

4 G. B. AGNEW, Owner
E. G. CARMAN, Manager
OAKBROOKE FARM
LAKE WACCABUC, N. Y.
Tel.: So. Salem 5-F-22

5. R. M. LEWIS, Owner
RICHARD HOPPER, Manager
WOODY BROOK FARM
P. O. RIDGEFIELD, CONN.
Tel.: Ridgefield, 271

6. J. W. GERMAN, Owner
REDVALE FARM
P. O. REDDING, CONN.
Tel.: Redding 71

7. HENRY W. HOWE, Owner
WM. H. SANDERS, Manager
BEAVER RIDGE FARM
BEDFORD HILLS, N. Y.
Tel.: Bedford Village 58-W

8. MOSES TAYLOR, Owner
WM. BARCLAY, Manager
ANNANDALE FARM
MT. KISCO, N. Y
Tel.: Mt. Kisco 674

9. J. H. HAMMOND, Owner
F. ROBERTS, Manager
DELLWOOD FARM
MT. KISCO, N. Y.
Tel.: Mt. Kisco 20-F-15

10. V. EVERIT MACY, Owner
VINCENT PHELPS, Supt.
CHILMARK FARM
OSSINING, N. Y.
Tel: Ossining 974

12. F. M. WARBURG, Owner
W. B. JONES Supt.
WOODLANDS FARM
WHITE PLAINS, N. Y.
Tel: White Plains 711

13. E. F. PRICE, Owner
F. C. SHAW, Manager
KNOLLWOOD FARM
PORT CHESTER, N. Y.
Tel.: Port Chester 50-W

14. C. H. MACKAY, Owner
C. H. HECHLER, Supt.
HARBOR HILL FARM
ROSLYN, L. I., N. Y.

15. MRS. ROBERT BACON, Owner
ELEANOR E. MILLER, Supt.
ROBERT BACON FARM
Westbury, L. I., N. Y.
Tel.: Westbury 239

16. J. P. MORGAN, Owner
JAMES KELLY, Manerger
DOSORIS
GLEN COVE, L. I., N. Y.
Tel.: Glen Cove 512

17. HARVEY C. CRAFT, Owner
MATINECOCK FARM
GLEN COVE, L. I., N. Y.

FALCON'S FLIGHT GUERNSEYS

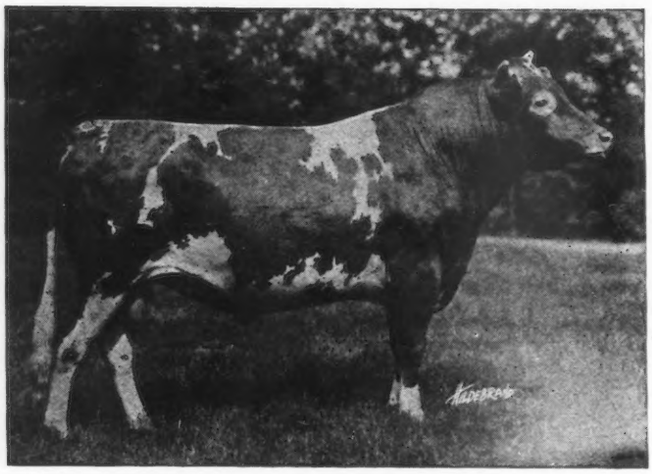

FALCON'S PROUD WARRIOR by LANGWATER WARRIOR

Special Offer

Three October bull calves by Falcon's Proud Warrior out of Advanced Register dams. The prices are extremely moderate.

The herds are Federal Accredited, the last annual test covering 166 head.

FALCON'S FLIGHT FARMS
LITCHFIELD, CONN.

B. AUSTIN CHENEY, *Owner* WALTER A. COOK, *Mgr.*

ETHERSTON FARM, ERIE, PA.

FEDERAL ACCREDITED

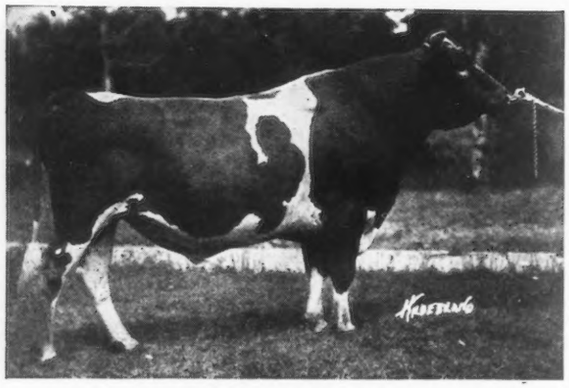

SAUGERTIES ULTRA RIVAL 35557
Sire—Ultra May King *Dam*—Bonny Vales Itchen May Rose

PROGRESSION

BUTTER QUEEN OF CHESTNUT HILL 34814
No A. R. record

Daughter by Imp. Galaxy's Sequel A. R. 16904.
A. R. record: 9495.7 lbs. milk, 519.22 lbs. butter fat, Class A.

Granddaughter by Polly's Eagle A. R. 35205.
A. R. record: 10671.3 lbs. milk, 544.82 lbs. butter fat, Class D.

Great Granddaughter by Saugerties Ultra Rival.
On A. R. test has made 8416.6 lbs. milk, 426.67 lbs. butter fat in 247 days and should make over 600 lbs. in Class G.

MALES AND FEMALES FOR SALE

Address W. H. FORSTER - - - *Owner*

BUTTONWOOD FARM

BERWYN, PA.

(Langwater Foundation)

FOR SALE

Buttonwood Hero 93361

Dropped May 23, 1923

Sire: LANGWATER HERO 36934
Sire: Jokastus 17320 A. R.
Dam: Langwater Heroine 49483 A. R. 5292
Milk, 16221.34; butter fat 805.64
7th Cow in Class D

Dam: GOLDEN VIOLET OF BUTTONWOOD 104812 on test, will make over 500 lbs. fat in Class EE.
Sire: Imp. Golden Noble II of the Briquet 40951
Dam: Imp. Violet of Theodora 68670. A granddaughter of Gov. of the Chene

Price—$500.00

A very handsome young bull
Photograph and extended pedigree on application

World's Largest Guernsey Herd
Accredited

THE MIXTER FARM

Health is Essential in Constructive Breeding

THE Mixter Herd for 17 years has been tested annually for tuberculosis. Only one reactor has ever been found. For years this herd has been accredited and again recently passed a clean test, so is accredited for 1924.

DURING 1922, twenty-five cows and heifers were tested for the Advanced Register. The average for the twenty-five is 11238.5 lbs. milk, 5.43 per cent. fat, 610.02 lbs. fat.

DURING 1923, nineteen cows and heifers were tested for the Advanced Register. The average for the nineteen is 12497.6 lbs. milk, 5.32 per cent. fat, 664.35 lbs. fat.

Sons of these cows sired by proven May Rose Bulls
For Sale at Reasonable Rates

THE average cow in our entire milking herd produced in 1923, 67.1% more milk and 66.3% more fat than in 1911.

It will pay you to buy from a uniformly high producing herd
Our many calves indicate a healthy herd

MIXTER FARM :: :: :: HARDWICK, MASS.
DR. S. J. MIXTER, *Owner* — J. S. CLARK, *Manager*

DAM OF HERD BULL

LANGWATER DAIRYMAID A. R. 1460
16949.2 lbs. Milk, 812.66 lbs. Fat, Class A
Federal Accredited Herd

WYEBROOK FARM
GUERNSEYS

Address correspondence to
WYEBROOK FARM
C. L. A. WHITNEY, Owner
Loudonville, N. Y.

HERD BULL

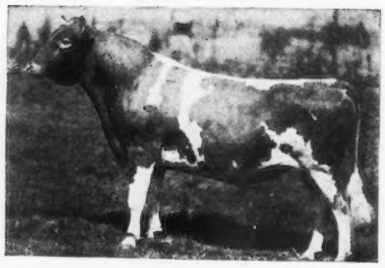

WYEBROOK SUPREME
"As he looks today"
We have never had a reactor on the farm

ANOTHER GOOD WYEBROOK RECORD

SIRE:
Gov. Itchen of Chilmark
Sire—Itchen Daisy's May King of Langwater
Dam—Lady Governor A. R. 517.79 fat

DAM:
Glenwood's Beauty of Haddon
Sire—Glenwood's Combination 8th A. R.
Dam—Glenwood Girl's 4th Daughter

BEAUTY'S PRINCESS OF VLAUMANSKILL 97227
16608.1 lbs. milk; 760.57 lbs. fat. Class C. Weight 1400 lbs. and finished record safe in calf

GUERNSEY DEPARTMENT

Following is a list of Guernsey Pedigree Prices for the month of June:

DUPLICATOR PEDIGREES	TYPED PEDIGREES
Two Color, 3 Generations	Two Color, 3 Generations
25 copies, $ .75	1 copy, $ .40
50 copies, $1.00	3 copies, $ .50
Two Color, 4 Generations	Two Color, 4 Generations
12 copies, $ .90	1 copy, $ .50
25 copies, $1.00	3 Copies, $.60
50 copies, $1.50	
Two Color, 5 Generations	Two Color, 5 Generations
12 copies, $1.80	1 copy, $1.25
25 copies, $2.25	3 copies, $1.50

In addition to the above offer, during the month of June, July and August, we will tabulate one 4 Generation pedigree for the large loose leaf Herd Register and one 4 Generation for the Pocket Register for seventy-five cents (75c), and in the month of December and January, will bring the pedigree for the large Herd Register up-to-date for twenty-five cents (25c).

For $1.00 you can get a complete 4 generation loose leaf pedigree, a small pocket size loose leaf pedigree and a six month correction service on the larger pedigree. At these prices you can afford to have pedigrees of your entire herd and have them brought up-to-date every six months.

WISCONSIN LIVE STOCK ADVERTISING COMPANY
Beaver Ins. Bldg. :-: Madison, Wis.

ARGILLA FARM
Accredited Herd
IPSWICH, MASS.

HERD SIRES
LANGWATER SENTINEL 44805
Langwater Warrior A. R.
Langwater Elegance A. R.
Record: 16335.5 lbs. milk; 745.79 lbs. fat, Class A

ARGILLA CHIEF 82958
Falcon's Proud Warrior 47559
Founder's Cassifide A. R.
Record: 12423.60 lbs. milk; 598.49 lbs. fat, Class A

Bulls out of A. R. Dams for sale
PRICED VERY REASONABLE

S. M. MERRILL, *Owner* ROBERT J. McKENZIE, *Mgr.*
IPSWICH, MASSACHUSETTS

Brookmead Farm Guernseys

FRANK GRAHAM THOMSON, Owner
DEVON -:- PENNSYLVANIA

calls attention to one of the Best Bred Bulls of the Breed

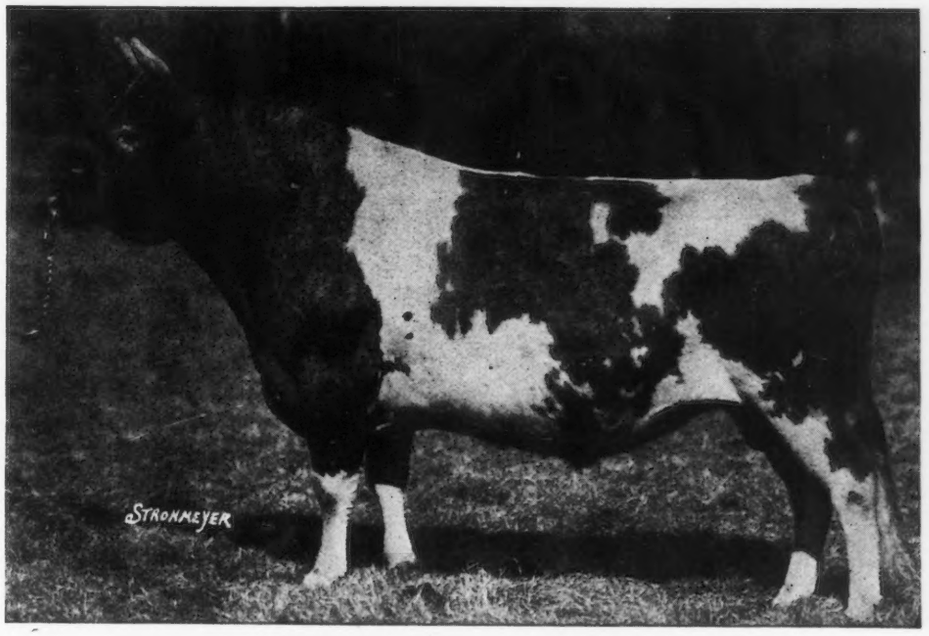

LANGWATER MASTER FRED 51494

Sire:

LANGWATER WARRIOR 26509 A. R.
Sire of Langwater Queen of the East, over 646 lbs. fat in Class G; 831.00 lbs. fat, Class A.
Langwater Helpmate sold for $11000.00, has since completed a class B record of 15093.3 lbs. milk; 700.62 lbs. fat.

IMP. KING OF THE MAY 9001 A. R.
32 A. R. daughters average 620 lbs. fat. Sire of Full Brothers, Stars & Stripes and Dolly Dimple's May King.

IMP. MAY ROSE KING 8336

IMP. ITCHEN DAISY 3RD 15630 A. R.

IMP. LANGWATER LILY 26606 A. R.
101290.17 lbs. milk, 548.66 lbs. fat. Dam of Langwater Levity 12785.9 lbs. milk, 622.15 lbs. fat.

IMP. GOLDEN SECRET 12599 A. R.

IMP. ITCHEN LILY 5TH 23540

Dam:

LANGWATER MARY 38604
12681.8 lbs. milk, 668.04 lbs. fat. 2nd National Dairy Show, Chicago, a cow of wonderful size and capacity. Dam of Langwater Destiny A. R. 11522.30 lbs. milk, 554.17 lbs. fat.

DOLLY DIMPLE'S MAY KING OF LANGWATER 12997 A. R.
Sire of Ne Plus Ultra, Itchen Daisy's May King Langwater Nancy 1011 lbs. fat.

IMP. KING OF THE MAY 9001 A. R.

DOLLY DIMPLE 19144 A. R.

LANGWATER HOPE 27946
Leading cow in Class F. 15978.8 lbs. milk, 773.59 lbs. fat. Fifth cow in Class A, 19882.0 lbs. milk, 1003.17 lbs. fat.

IMP. KING OF THE MAY 9001 A. R.

IMP. ITCHEN LILY 5TH 23540

We offer sons of "Master Fred" out of daughters of Stars & Stripes, Stars & Stripes 2nd, and Royal Master carrying from 9 to 12 May Rose Crosses.

BROOKMEAD FARM

FRANK GRAHAM THOMSON, *Owner*

526 Land Title Building -:- Philadelphia, Pennsylvania

Farm at Devon, only 18 miles from Philadelphia, with fine train service.

Some of Our Young Stock as Photographed March 4, 1924

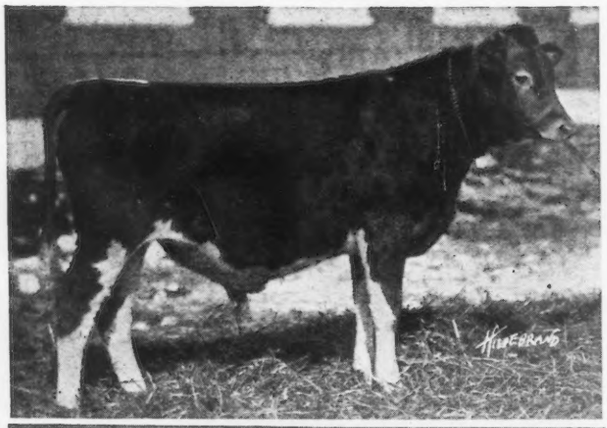

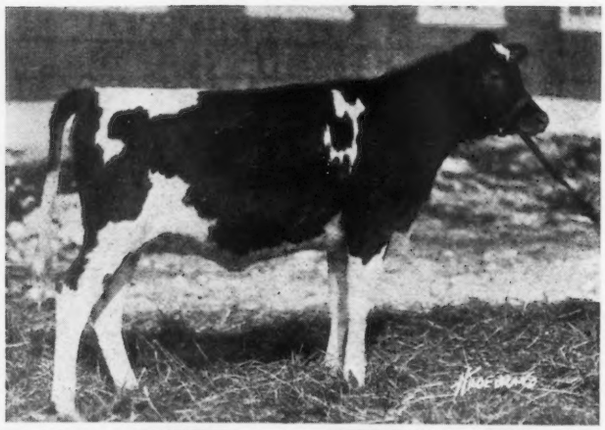

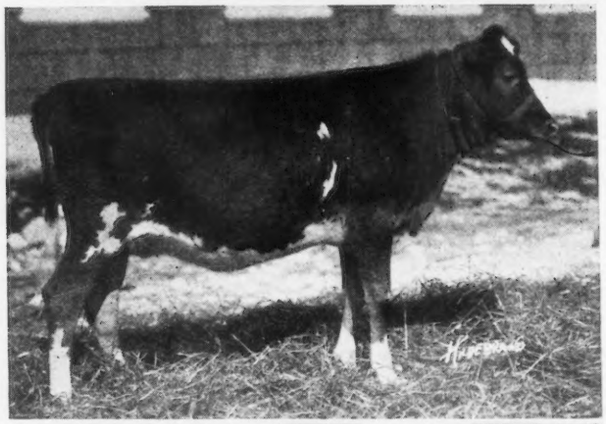

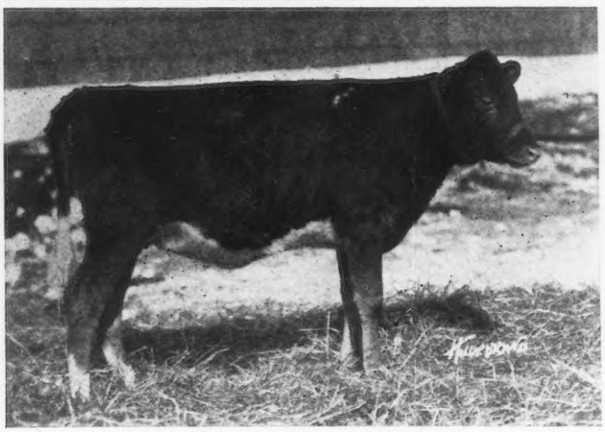

A son and two daughters of "Foremost"

A daughter of "Resolute" (top), and The Emmadine Twins

Fourteen Cows Have Finished A. R. Records to March, 1924

Two in Class G, one in Class E, one in Class EE, two in Class D, two in Class DD, four in Class A, two in Class AA average 11,869.07 lbs. milk, 614.33 lbs. fat. Emmadine Farm Guernseys were selected and are being bred and developed for size type and production. Won't it pay you for future improvement and values of your cattle to use an Emmadine Farm Bull? Think over what it will mean in a few years to have Emmadine Farm breeding for sale.

EMMADINE FARM

Hopewell Junction, Duchess County, New York

J. C. PENNEY, *Proprietor* JIMMY DODGE, *Manager*

Visitors met by appointment at Beacon on Main Line N. Y. C. R. R.

N. B. Our Berkshires are prolific. We have for sale at this time, boars and sows of fall 1923 farrow. Will soon have 100 spring pigs ready for delivery.

20%

MAY ROSE II

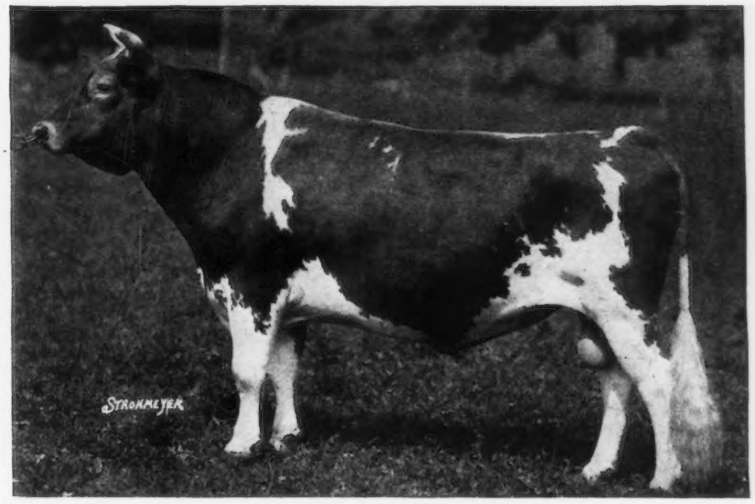

37 1-2%

ITCHEN DAISY III

LANGWATER ARCHER 53844

Four daughters now on test in our herd and twelve others coming on are sure proof that he is a great sire.
Young bulls by Archer and out of good A. R. cows For Sale. Come and see them and judge for yourself.

FAIRYDALE FARM

GEORGE C. STONE, *Owner*
J. C. RICHARDSON, *Herdsman*

PAWLING, N. Y.

Hillswold Farm Guernseys

THE HOME BRED HERD

Herd Sires in Use at Present

LANGWATER KITCHENER 65792

Sire—Langwater Steadfast 31672 A. R.
Dam—Imp. Hayes Duchess VI. 94089
Born June 6, 1920

Has Eleven Daughters in the Herd

ROMANY'S CHOICE OF HILLSWOLD 92983

Sire—Langwater Kitchener 65792
Dam—Carwytham Queen 41121 A. R.

Four A. R. records average 13617.7 milk 677.77 fat

Born Dec. 16, 1922

Bull Calves from the above Sires

HILLSWOLD FARM

W. A. CLOUES *Mgr.* Shrewsbury Mass.

MOORLAND FARM

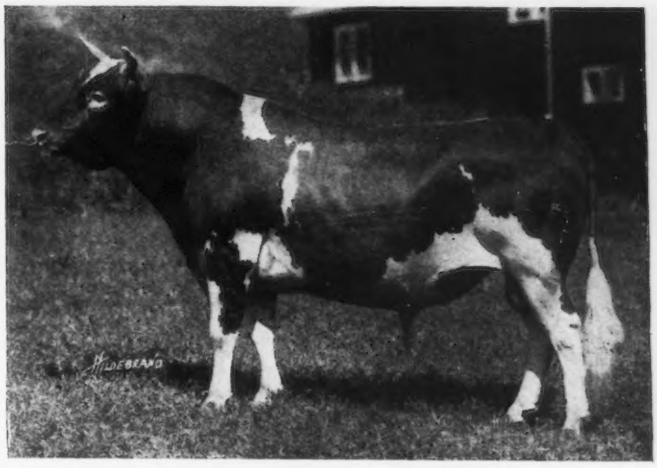

LANGWATER SOLDIER 43379

SIRE—LANGWATER WARRIOR 26509 A. R.
DAM—LANGWATER AMIABLE 49480

His sixth daughter to be tested, Moorland Amiable Fannie 146813, finished April 14, 1924, making 12010.8 lbs. milk, 615.11 lbs. butter fat (unofficial) in Class G

His six tested daughters average 11024.6 lbs. milk and 558.55 lbs. fat (unofficial) { 2 in Class G, 2 in Class GG, 1 in Class FF, 1 in Class E

Foundation Stock For Sale at Reasonable Prices

E. A. MOORE, *Owner* C. R. WEIDMAN, *Supt.*
KENSINGTON, CONNECTICUT

PHILLIPS FARM GUERNSEYS

MONTPELIER
VERMONT

We announce the sale of a half interest in our senior sire

PRINCE OF BIRCHWOOD 49862 A. R.

Grand Champion Vermont State Fair

To Mr. V. B. Savery, of Williamstown, Vermont, to head his foundation herd of exceptionally good Guernseys.

"Prince's" first three daughters to freshen have just completed records in classes G and GG, having taken the Vermont state championship in classes G, GG and the yearling class.

We especially call your attention to the record of Helen of Phillips Farm 119150, at one year and eleven months making, 10972 pounds of milk, 614 pounds of butter fat, carrying a calf 216 days.

We will have "Prince" back next Fall to breed to his granddaughters, sired by Albamont Eros 74383, which are a very promising bunch.

ACCREDITED HERD

T. REDFIELD PHILLIPS, *Owner* I. L. WILLEY, *Manager*

MEREDITH FARM

TOPSFIELD, MASS.

Herd Sire—

ATAMANNSIT LEADER 85060

By MILK MAID'S ULTRA KING

Dam—LANGWATER LEADING LADY

14½% MAY ROSE II

21⅞% IMP. ITCHEN DAISY III

His 25 tested dams in 6 generations average 13396 lbs. of milk, 678 lbs. butter fat. 15 dams were class leaders

E. WIGGLESWORTH
OWNER

W. G. HAY
SUPT.

NOW THE SMOKE

has cleared and the big sales are things of the past, is the time to reflect on results and plan accordingly for the future. One fact stands out conspicuously:

TYPE PLUS PRODUCTION FETCHED THE HIGH PRICES

The virtues of type and large milk production are hereditary—you get what you breed from. It is not logical to expect much type from parents that have sloping rumps, crooked backs, poorly shaped udders, etc.

We now offer for sale:

High class A. R. cows
Yearling heifers from A. R. dams
A nice bull old enough for service.

These will please the discriminating breeder as well as the man whose main objective is milk at an economical cost. They are right in every way—grown right, bred right and look right.

FEDERAL ACCREDITED HERD

ALBAMONT GUERNREYS

FRANK LEPATOUREL WINCHESTER, MASS.

CORIUM-SARNIA-IOWA DAIRY FARM

CHERUB'S PRINCE 41543

1st Prize and Junior Champion, National Dairy Show, 1918
1st Prize and Senior Champion, National Dairy Show, 1919
1st Prize, Senior and Grand Champion, Waterloo Dairy Cattle Congress
and six of the leading state fairs in 1919 and 1920

A Few of the prizes won by the get of Cherub's Prince 41543

NATIONAL DAIRY SHOW 1919
1st Prize Senior Heifer Calf
Junior Champion Female.

NATIONAL DAIRY SHOW 1920
Junior Champion Female.
1st Prize Get of Sire.
1st Prize Senior Yearling Heifer.
1st Prize Junior Yearling Heifer.
1st Prize Senior Heifer Calf.
3rd Prize Senior Heifer Calf.
Every animal in 1st Prize Breeders' Young Herd.
Four of the five animals in 1st Prize Calf Herd.

NATIONAL DAIRY SHOW 1921
Junior Champion Female.
1st Prize Get of Sire.
1st Prize Senior Heifer Calf.
2nd Prize Senior Yearling Heifer.
1st Prize Senior Bull Calf.
Three of the five animals in 1st Prize Breeder's Young Herd.
Three of the five animals in 1st Prize Calf Herd.

NATIONAL DAIRY SHOW 1922
Peer Challenge Cup.
Junior Champion Bull.
1st Prize Senior Yearling Bull.
1st Prize Junior Yearling Heifer.
2nd Prize Get of Sire.
2nd Prize Senior Yearling Bull.
2nd Prize Three-year old Cow.
2nd Prize Two-year old Heifer.

NATIONAL DAIRY SHOW 1923
1st Prize Two-year old Bull.
1st Prize Junior Yearling Heifer.
3rd Prize Bull Calf.
3rd Prize Junior Yearling Bull.
4th Prize Bull Calf.

IOWA DAIRY CATTLE CONGRESS 1919
Junior Champion Female.
1st Prize Senior Heifer Calf.

IOWA DAIRY CATTLE CONGRESS 1920
Junior Champion Bull.
Junior Champion Heifer.
1st Prize Get of Sire.
1st Prize Breeder's Young Herd.
1st Prize Senior Bull Calf.
1st Prize Senior Yearling Heifer.
1st Prize Junior Yearling Heifer.
1st Prize Senior Heifer Calf.
Four of five animals in 1st Prize Calf Herd

IOWA DAIRY CATTLE CONGRESS 1921
Junior Champion Heifer.
1st Prize Get of Sire.
1st Prize Senior Yearling Heifer.
1st Prize Senior Heifer Calf.

IOWA DAIRY CATTLE CONGRESS 1922
Junior Champion Bull.
1st Prize Get of Sire.
1st Prize Senior Yearling Bull.
1st Prize Two-year old Heifer.
1st Prize Junior Yearling Heifer.

IOWA DAIRY CATTLE CONGRESS 1923
Junior Champion Bull.
Senior Champion Bull.
Grand Champion Bull.
1st Prize Junior Yearling Bull.
1st Prize Two-year old Bull.
1st Prize Get of Sire.

PACIFIC INTERNATIONAL LIVE STOCK SHOW- PORTLAND 1922
1st Prize Junior Bull Calf.
1st Prize Junior Heifer Calf

PACIFIC INTERNATIONAL LIVE STOCK SHOW, PORTLAND 1923
1st Prize Two-year old Bull.
Senior Champion Bull.
Grand Champion Bull.

WESTERN ROYAL LIVE STOCK SHOW SPOKANE 1922
1st Prize Junior Bull Calf.
1st Prize Junior Yearling Heifer.

IOWA STATE FAIR 1922
1st Prize Senior Yearling Bull.
Junior Champion Bull.
Grand Champion Bull.

IOWA STATE FAIR 1923
1st Prize Senior Yearling Bull.
Junior Champion Bull.
1st Prize Two-year old Bull.
Senior Champion Bull.
Grand Champion Bull.

MINNESOTA STATE FAIR 1922
1st Prize Senior Yearling Bull.
Junior Champion Bull.
Grand Champion Bull.

MINNESOTA STATE FAIR 1923
1st Prize Two-year old Bull.
Senior Champion Bull.
Grand Champion Bull.

MISSOURI STATE FAIR 1922
1st Prize Senior Yearling Bull.
Junior Champion Bull.
Grand Champion Bull.

MICHIGAN STATE FAIR 1923
1st Prize Junior Bull Calf.
Junior Champion Bull.
1st Prize Get of Sire.

WISCONSIN STATE FAIR 1922
1st Prize Junior Yearling Heifer.
1st Prize Junior Heifer Calf.

WISCONSIN STATE FAIR 1923
1st Prize Junior Yearling Heifer.
1st Prize Junior Heifer Calf.

CENTRAL STATES FAIR, AURORA, ILL. 1922
1st Prize Junior Bull Calf.
1st Prize Junior Yearling Heifer.
1st Prize Junior Heifer Calf.

CENTRAL STATES FAIR, AURORA, ILL. 1923
1st Prize Junior Bull Calf.
1st Prize Senior Bull Calf.
Junior Champion Bull.
1st Prize Get of Sire.
1st Prize Junior Heifer Calf.

BROCKTON FAIR, BROCKTON, MASS. 1923
1st Prize Junior Yearling Heifer.
1st Prize Senior Bull Calf.

NEW YORK STATE FAIR 1923
1st Prize Junior Yearling Heifer.

EASTERN STATES EXPO., SPRINGFIELD, MASS. 1923
1st Prize Senior Bull Calf.

OZARK SHOW, MO. 1923
Grand Champion Bull.

BUY A CHERUB PRINCE BULL

W. W. MARSH
WATERLOO, IOWA

F. J. RUEPING
FOND DU LAC, WIS.

CHARLES L. HILL & SON
ROSENDALE, WIS.

LANGWATER RAMBLETON'S WARRIOR 53124

His First Three Tested Daughters

Rambleton Daisy Moon 111,167,	11084	milk,	503.77	fat	Class	GG
Rambleton Wild Rose 111,170,	9834	"	474.84	"	"	"
Rambleton Arbutus 114,344	10317	"	477.92	"	"	G

OUR HERD SIRES ARE:

Langwater Rambleton's Warrior 53124

By Langwater Warrior 26509

DAM—ARGIE NERIO 15380

Record: 13249 lbs. milk, 689.70 lbs. fat

—AND—

Miss Spotswood's Leader of Rambleton 74866

By Florham Leader 55682

SIRE—NE PLUS ULTRA 15265

DAM—LANGWATER NANCY

Record: 18783 lbs. milk, 1011 lbs. fat

A few heifers and young bulls from high producing cows to be sold

RAMBLETON FARMS

BUZZARDS BAY, MASS.

H. L TINKHAM, *Owner*
Brockton, Mass.

CAMERON MACLURE, *Herd Mgr.*

GRASSLAND FARMS

ROBERT and HERBERT SCOVILLE, *Owners*

THIS is an urgent and sincere invitation to every lover of Guernseys who passes near, to stop and see Grassland Guernseys in their every-day working clothes. We would like especially to show our herd bulls and our calves.

Just off the main road between Millerton and Canaan or between Salisbury and Great Barrington via South Egremont. Look for Farm Signs.

HERD FEDERAL ACCREDITED

Address Communications to

E. G. WOODWARD

TACONIC :: :: CONNECTICUT

FOR SALE

A Proven May Rose Sire

Sire—An A. R. son of Ne Plus Ultra

Dam—A splendid May Rose cow with two records

Bull has two daughters on test with more to follow

Has been used on two small herds and has no further opportunities

For Particulars

Address, BOX A

Care Guernsey Breeders' Journal

PETERBORO - - - NEW HAMPSHIRE

TABLE ROCK FARMS

Junior Sire:

TABLE ROCK ULTRA LADDIE 91391

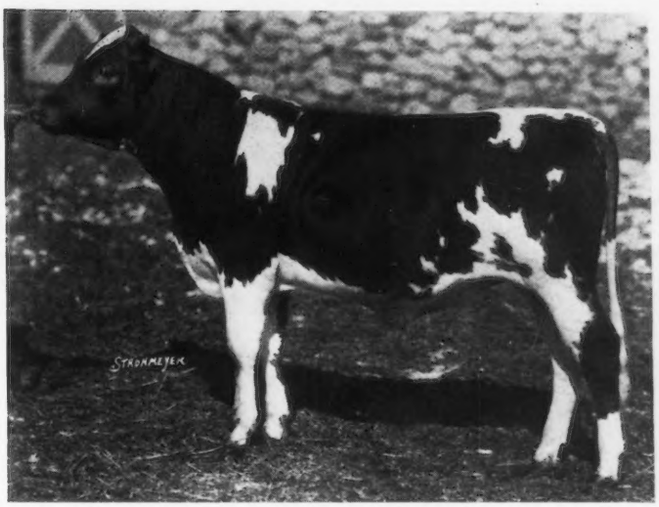

SIRE

FLORHAM LADDIE 20431 A. R.
Full brother to:
Florham Gold Lassie
11925.2 lbs. M.; 583.67 lbs. B. F. Cl. G
Ne Plus Ultra 4th 29328 A. R.; 21 A. R. ters 1 A. R. Son
Sire of 29 A. R. Daughters, 6 A. R. Sons
Maple Glen Lady Pollyanna
13925.6 lbs. M, 816.66 lbs. B. F., 5th in Cl. C
Pergue's Lady May
14384.00 lbs. M., 800.41 lbs. B. F., Cl. A
Florelma of Maple Glen
15656.8 lbs. M., 797.32 lbs. B. F., Cl. A
Maple Glen Mabel Trast
12723.8 lbs. M., 719.24 lbs. B. F., Cl. G., 10th in Cl. G
Annie Laurie of Maple Glen
15511.5 lbs. M., 773.53 lbs. B. F. Cl. A

NE PLUS ULTRA 15265 A. R.
45 A. R. Daughters, 23 A. R. Sons
Full brother to:—
Itchen Daisy's May King of Langwater 17349 A. R.

DOLLY DIMPLE'S MAY KING OF LANGWATER 12997 A. R.

IMP. ITCHEN DAISY III 15630

GOLDEN LASSIE OF PAXTANG 24696
10196.05 lbs. M., 507.31 lbs. B. F., Cl. D
14100.80 lbs. M., 675.45 lbs. B. F., Cl. A
14413.65 lbs. M., 715.38 lbs. B. F., Cl. A
2 A. R. Daughters, 3 A. R. Sons

LORD DERBY OF PAXTANG 7744 A. R.

NUGGET OF PAXTANG 14635

DAM

GAYHEAD'S LADY MAY 66898
10740.9 lbs. M., 620.48 lbs. B. F., Cl. E
Dam of:
Ultramarine
10863.7 lbs. M., 556.28 lbs. B. F., Cl. G

ULTRA MAY KING 27600 A. R.
16 A. R. Daughters, 1 A. R. Son
Ultra May Queen
14608.1 lbs. M., 757.74 lbs. B. F., Cl. D
May Glory of High Point
13098.5 lbs. M., 726.98 lbs. B. F., Cl. E
Bertha's Bell of King Hill
15461.9 lbs. M., 713.84 lbs. B. F., Cl. A
High Point Cavalier 49124
sold for $16,400.00
Saugerties May Prince
sold for $6000.00

DON BERNARDO OF LINDA VISTA 20617 A. R.

ULTRA LADY 38913 A. R. 3348

GLOSS OF GAYHEAD 40355 A. R. 5157
6427.70 lbs. M., 406.57 lbs. B. F., Cl. C

FOULON RAYMOND OF MEADOW SWEET 17256 A. R.

GOLDEN GLOSS OF CREST VIEW 25717

Bulls by Table Rock Ultra Laddie out of daughters of Langwater Kaiser have an inheritance that should interest you. Write or come to see us.

TABLE ROCK FARMS

WM. PIERSON HAMILTON, Owner

Address communications to
JOHN LIVINGSTONE, Manager

STERLINGTON, ROCKLAND COUNTY, N. Y.

37 miles from Jersey City on the Erie

FEDERAL ACCREDITED HERD

TELEPHONE: 401 Ramapo Hills

COVENTRY FARM GUERNSEYS

PRINCETON, N. J.

HERD SIRES

LANGWATER SYBARITE 63073
Sire: LANGWATER STEADFAST A. R.
Dam: LANGWATER SYBARITA A. R.

ROCKINGHAM HOLLISTON 84230
Sire: LANGWATER HOLLISTON A. R.
Dam: IMP. BELLE OF ROCKINGHAM A. R.

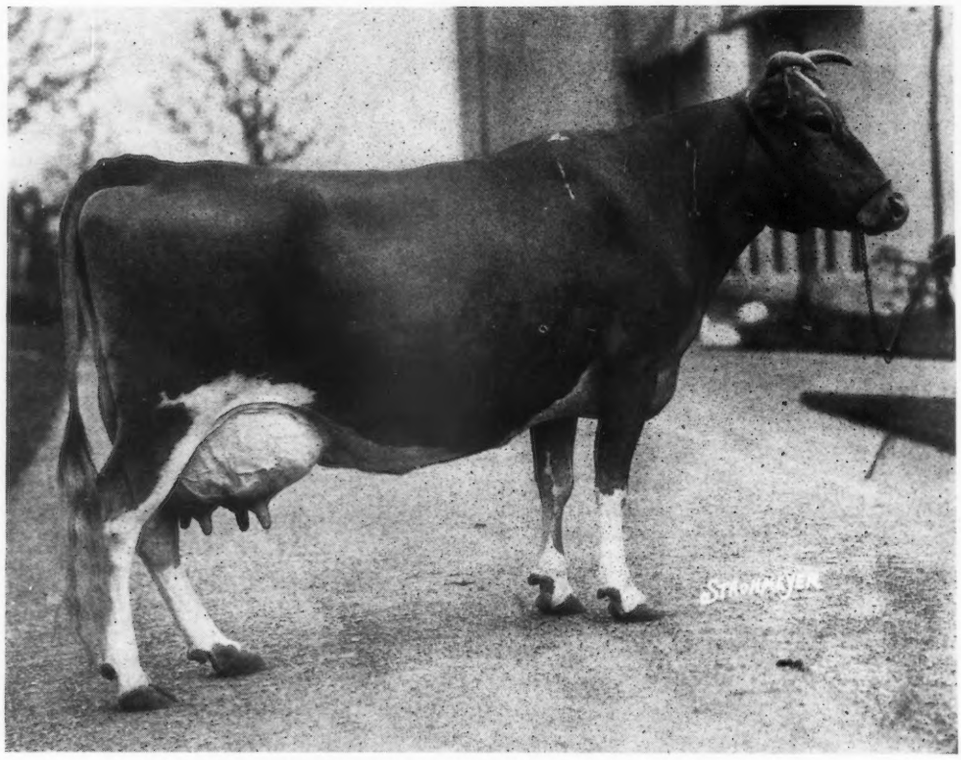

IMP. FROOME'S VALENTINE 160674 (Island A. R.)
Winner of King's Cup 1923 on Guernsey
10,004.75 lbs. milk; 545.31 lbs. fat, Class B

We imported Froome's Valentine with some other superlative Island Cows early in 1924. We consider her typical of the best that are being bred on Guernsey at the present time. She will be bred to Langwater Sybarite

Young Bulls of Fashionable breeding usually for sale at reasonable prices

FEDERAL ACCREDITED HERD NO. 23529

ADDRESS

R. L. BENSON, *Owner* G. F. STONE, *Supt.*

PRINCETON, NEW JERSEY

Visitors Always Welcome

TYPE

and

PRODUCTION

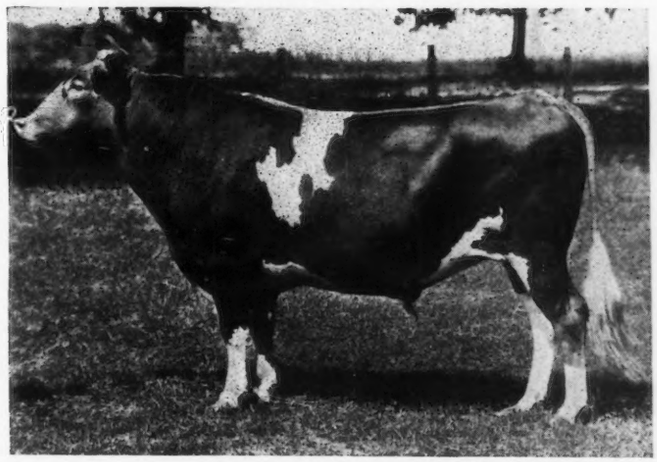

MAY ROSE

and

GOLDEN NOBLE

BREEDING

GOLDEN CORONATION KING 71683

Sire—VICTORY KNIGHT OF ROCKY REACH 54887, a son of Miss Bella of Rocky Reach 68460, World's Champion Class BB
Dam—JEAN DU LUTH CORONET 52816 Record: 20004 lbs. milk and 952 lbs. butter fat, second place Class AA

GOLDEN CORONATION KING has 11 May Rose crosses. Eight of his tested dams average over 800 lbs. butter fat. He is a half brother to Golden Coronet of Jean Du Luth 81283, who has a record of 729 lbs. butter fat in Class FF. She is now on test as a five year old, and promises to exceed her dam's record.

We have several splendid Sons of Golden Coronation King out of A. R. dams for sale at very reasonable prices

RADISSON FARM

MINNEAPOLIS, MINN. ANOKA, MINN.

WYANET FARM GUERNSEYS

ACCREDITED HERD NO. 51015

SIRES

St. Austell Consort 44334 A. R.

Cherub's Star Ranger 72074

FOR SALE

WINNIE'S CHERUB OF WYANET

Dropped October 15, 1923

SIRE—CHERUB'S STAR RANGER
By Marjoram's Cherub of the Prairie
Sire of Admiration of the Prairie
Junior Champion National Dairy Show 1922

DAM—WINNIE OF WYANET
Sire—Sweet Alice's Pride of Maple Heights 52743
Dam—Stalla of Jericho 91916
Record: 9343.1 lbs. milk, 419.77 lbs. fat, Class GG

A BARGAIN

Wyanet Farms R. 6 Davenport, Iowa

RAE McILRAITH, Supt.

WELLSLEA FARMS

WOLFPEN TIP TOP 68543

A son of Langwater Valiant and double grandson of Warrior

Dam—JOAN OF LANGWATER 76588

We are breeding Tip Top to twenty granddaughters of Ne Plus Ultra, the calves are coming along, and they look very promising.

If interested in bull calves, write us

I. IRWIN WELLS *Spring City, Pa.*

PENCOYD'S ROYAL CROSS

68638

SIRE

May King of Watch Hill 47785

Sire—Beda's May King
Sire—Imp. May Rose King
Dam—Sheet Anchor's Beda
Dam—Golden Janella of Pencoyd 12001.6 lbs. milk; 516.86 lbs. fat Class C
Sire—Imp. Golden Secret of of Lilyvale A. R.
Dam—Nella Jay 2d

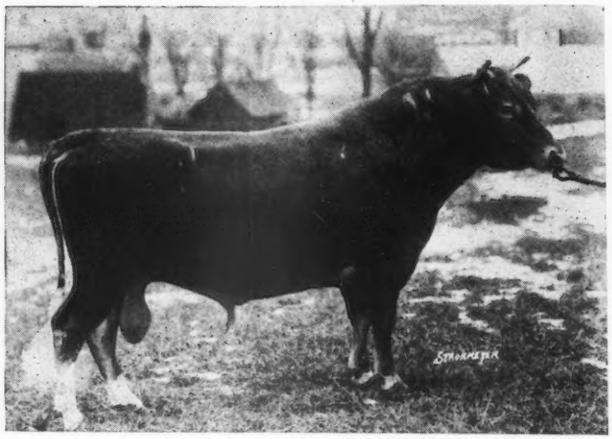

DAM

Nella Jay 3d 35082, 12523.3 lbs. milk; 594.83 lbs. fat, 17047.2 lbs. milk, 809.38 lbs. fat.

Sire—Imp. Golden Secret A. R.

Dam—Nella Jay 16480 A. R., 9576.1 lbs. milk; 477.47 lbs. fat. Class D. 13655.6 lbs. milk; 580.19 lbs. fat Class A. Dam of 5 A. R. daughters and one A. R. son.

HERD SIRE AT BONNIE BRAE FARM

His first crop of calves are just coming on and are extremely promising

JOHN E. McLOUGHLIN, *Owner* - - - - CLINTON, NEW YORK

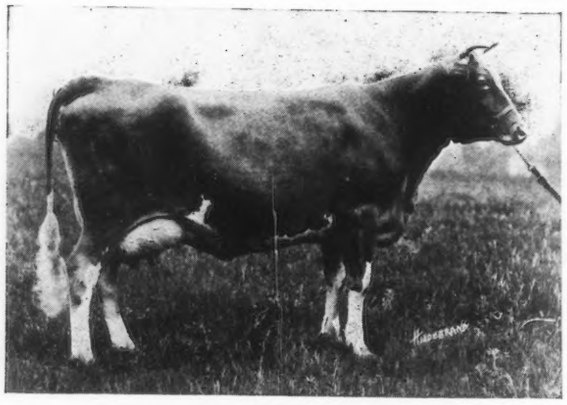

PEARL'S DOT 57445

The Greatest Living Guernsey Cow

Dam of our Herd Sire, Dot's Cherub of Shorewood

Proof of the type and excellence of the breeding we are getting in our young stock sired by Dot's Cherub of Shorewood was given at the National sale. His daughter Itasca Cherub's Lady Gay, topped the sale of heifers, although the youngest thing in the sale, bringing $1025.

We have three of his young sons priced to sell out of cows now on test, making good records. These youngsters have type that will suit the most particular.

We would spare one or two of his daughters if going where they will get a chance

GET OUR SALE LIST

SHELDON GUERNSEY FARM, Grand Rapids, Minn.

GLENDOWER FARMS

PURE BRED GUERNSEYS

Under Federal and State Supervision

ACCREDITED HERD NO. 36809

HERD SIRE:

DIVAN OF BON AYRE 61225

Double Grandson of Langwater Demonstrator, who has 50 A. R. daughters with an average of 598.71 lbs. butter fat and 66 A. R. daughters with an average of 543.89 lbs. butter fat. He is the grandsire of Afterglow of Roughwood, present three year old World's Champion with record of 876.16 lbs. butter fat in E.

We are offering for sale twenty fine daughters and one son by this great bull, Divan of Bon Ayre, rich in the blood of King of the May, and out of good producing registered dams. These heifers are from three months to two years old, open and bred. The heifers that are bred, are bred to our Junior herd bull, Glendower Warrior 86124, a wonderful grandson of Langwater Warrior. The six nearest dams of the sire of Glendower Warrior averaged 732 lbs. butter fat.

This herd of Guernseys have been twenty years in the making. There is not a poor producing female on the place and this party of heifers are wonderfully grown having been raised on whole milk, they cannot be matched for size, type and development. The herd is free from contageous abortion.

W. W. Ralston R. D. No. 1 Burgettstown, Pa.

FOR IMMEDIATE SALE

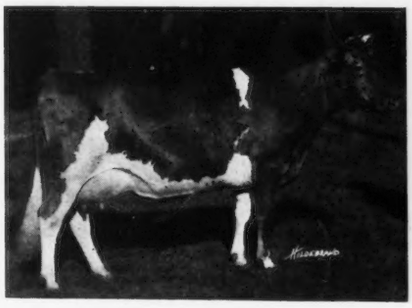

LANGWATER REMEMBRANCE
13887.30 lbs. milk; 632.01 lbs. fat, Class CC
Sold for $6000

LANGWATER FOREMOST
Sold for $2000.00
Heads Emmadine Herd
Sire of Fortunate and Remembrance

LANGWATER FORTUNATE
15422.90 lbs. milk; 670.8 lbs. fat Class CC
Sold for $1000.00

We offer 15 Daughters of Langwater Foremost

without doubt one of the most popular and prepotent Guernsey sires of today.

These heifers are from fifteen to twenty-four months old, good individuals of uniform type from well bred dams tracing to such bulls as Langwater Cavalier, Golden Secret, Princess Jewel, Mota's Golden Secret, Lassie's Ledyard Bay and France's Jewel's Champion.

Individual Prices Run from $600.00 to $1500.00

We also offer 6 Daughters of Raymond's Foremost, a son of Langwater Foremost

Out of an excellent daughter of Princess Jewel. This bull now heads the herd at Caumsett Farm, Huntington, Long Island.

These animals are from an accredited herd and have just passed a clean test.

The above are being sold by order of Mrs. Rosa J. Courter, executrix of the estate of J. Carlton Courter.

Address all Inquiries to

WILLIAM H. GOULD - - - Burkeville, Va.

Prince Victor of Thorn Hill 51791

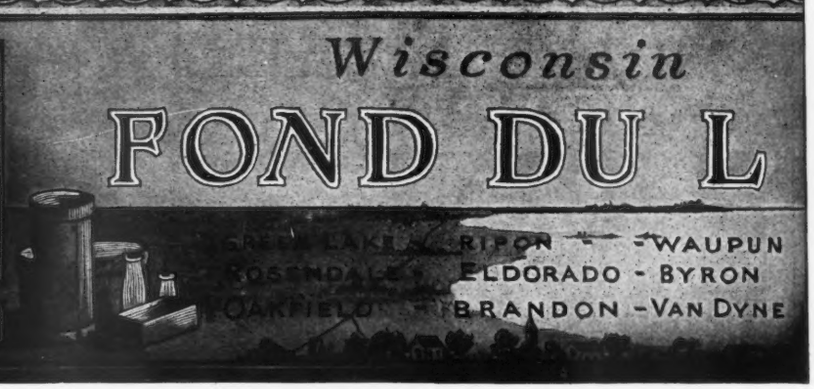

SARNIA FARM

WE OFFER FOR SALE

SARNIA BOB 85659. Dropped Sept. 26, 1922. Sire, Pencoyd Crackerjack 39827, by Langwater Pencoyd and out of Quaker Maid of Pencoyd 759.7 A. Pencoyd Crackerjack has two daughters finished, 567.8 FF. and 458. G. The latter on retest will be a class leader in BB. Dam Infanta of Sarnia, 87746, a daughter of May King's Vrangue of Ingleside. This bull's full sister, a year older, topped the last Fond du Lac sale. PRICE, $200

Herd Federal Accredited

CHARLES L. HILL & SON - ROSENDALE, WIS.

H. J. HEFTER - BYRON, WIS.

To make room for pure-breds, will sell all my grades,
SIX YOUNG COWS, SIX HEIFERS
for **$1000.00**

BIRCHWOOD GUERNSEYS

We are offering two choice yearlings out of A. R. cows and sired by good bulls. Also 18 good grade cows most of them to freshen in the fall.

M. L. WELLES, ROSENDALE, WIS.

H. G. PETERS - BYRON, WIS.

FOR SALE:
Fifteen yearling grade heifers (open).
Eight cows and heifers to freshen soon.

Fond du Lac County Breeders

offer at this time

two cars of high class grade cows; at least sixty choice grade heifers bred to freshen in the fall; a few purebred heifers; ten high class young bulls from cows with records of 500 lbs. up to 800 lbs.

B. F. SHERIDAN, *Secretary*

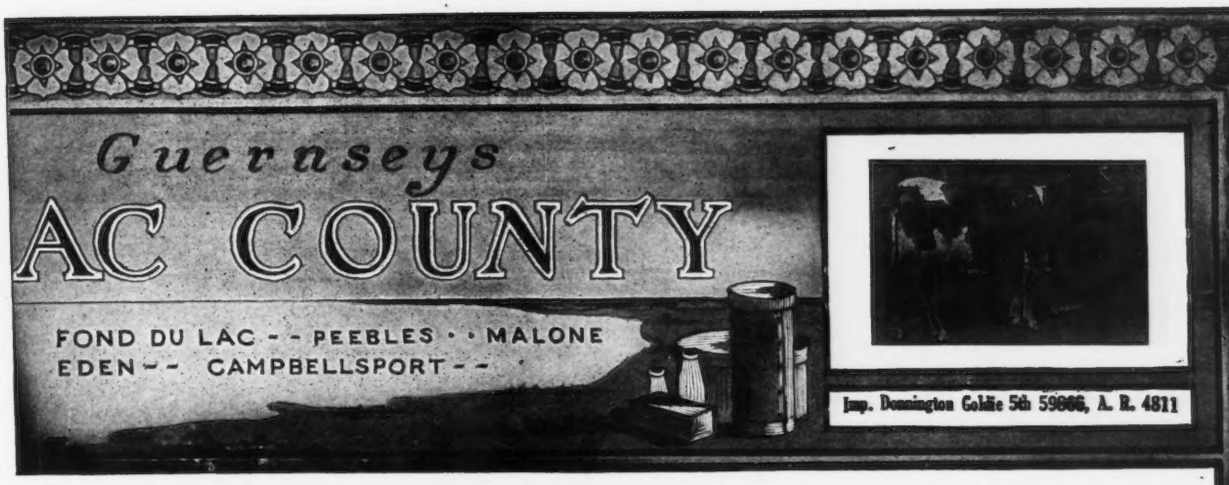

CORIUM FARM GUERNSEYS, Fond du Lac, Wisconsin

We Are Offering

Corium Cherub's Valongis Eminent 93295

Born June 19, 1923

Sire—Cherub's Prince 41543

Dam—Imp. Nellie of Valongis 54460, 15960.5 lbs. milk; 756.84 lbs. fat at 8 years of age. She is the highest record daughter of Imp. Alderney Raymond and is also the highest record cow from the Island of Alderney.

This son of Imp. Nellie of Valongis is an excellent individual, fawn with white markings, having the same quality as his wonderful mother,

COMBINING TYPE, QUALITY *and* PRODUCTION

Extended pedigree, picture and price furnished upon request

SULPHUR SPRINGS GUERNSEYS

Noted for Size and Production

We are offering a few very nice bull calves sired by PRINCE VICTOR OF THORN HILL 51791.

See April 15 JOURNAL

Charles Schmoldt & Son - Rosendale, Wisconsin

SARNIA

Procris Snowdrop 120156 has just finished a record, in Class G of 15487.70 lbs. milk and 822.17 lbs. fat, in the herd of S. M. Shoemaker, Eccleston, Md.

I imported her dam and sold her for a very moderate price to Mr. Shoemaker. Several other young cows out of cows I imported are making large records for Mr. Shoemaker.

Nearly 350 I have imported are now in the A. R. with records up to 938.29 lbs. fat, five of them over 800 lbs.

Why not let me import you some real foundation stock

CHARLES L. HILL - ROSENDALE, WIS

"LUXERIN"

$5900.00

Was the price paid at the National Sale for a SON of a daughter of DAIRYMAID'S NONPAREIL OF IOWA 26763

We have a few excellent DIRECT sons of Nonpareil. One being 14 months old, straight, growthy, well marked.

DAM—ROSELIN OF LOBERG GLEN A. R. 657.71 D; Retest—677.13 AA

Another out of DUCHESS OF FOND DU LAC 55254 —607.40. Dam of Emma of Fond du Lac A. R. 613.32 EE which sold for $5000. Another—the best Glenwood bred calf of the breed out of MODEL MAY 2nd 799.61 AA. Three nearest dams of this calf average 845 fat.

B. F. SHERIDAN, Fond du Lac, Wis.

CHENWOLD

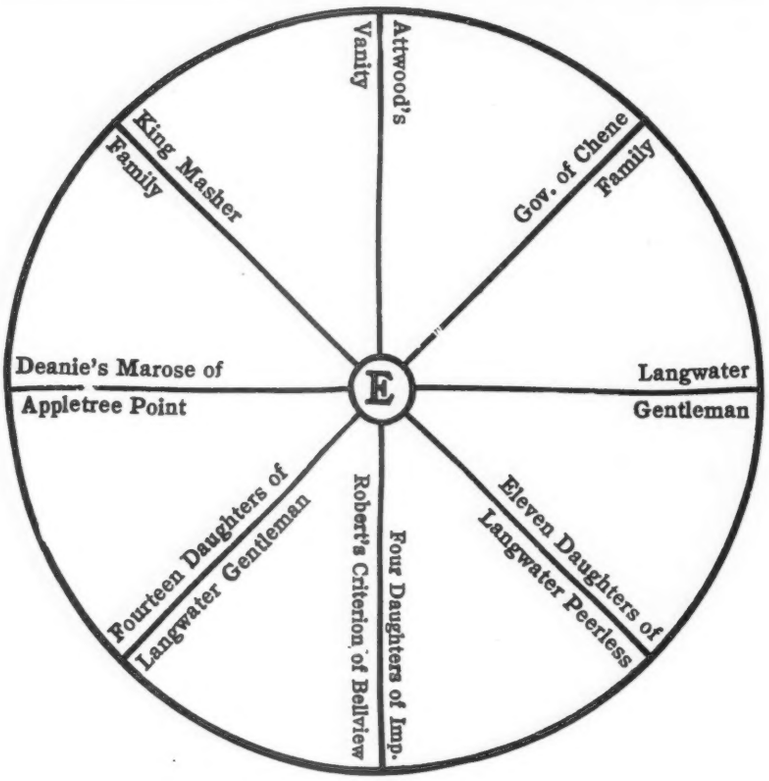

FOUR DAUGHTERS
of
IMP. ROBERT'S CRITERION OF BELLVIEW 26887 A. R.

Sire of 18 A. R. daughters and 1 A. R. son including 7 with over 520 lbs. fat as follows: 520.46 AA, 589.26, CC, 598.06, AA, 640.33 A, 661.37 A, 718.73 A, 856.21 B.

IMP. ROBERT'S BOY 21662 A. R.
Sire of 13 A. R. daughters and 7 A. R. sons

MY FANCY 1949 P. S.

LADY ROBERTS 2116 F. S.

IMP. SEQUEL'S MONOGRAM 15649 A. R.

FRANCE XXVIII 8333 P. S.

FRANCE XIX 5742 P. S.

These Matrons and our daughters of Langwater Peerless 19227 A. R. are being bred to Deanie's Marose of Appletree Point, Grand Champion at the 1923 National Dairy Show, and Langwater Gentleman.

When in need of a good Bull look us up

ARTHUR C. CHENEY
Owner

CASTLETON-ON-HUDSON

LESLIE WARE
Herdsman

RENSELLAER COUNTY, N. Y.

HIGHLANDS

A Satisfied Purchaser is more important to us than a sale. — We can satisfy you.

Did you read the very important articles on Herd Sires in the GUERNSEY BREEDERS' JOURNAL?

NE PLUS ULTRA STANDS PRE-EMINENT

Ne Plus occupies this position among Guernsey sires because—

1. He stands first in the list of sires that have sired daughters with the equivalent of 600 lbs. fat.
   He stands third in the list of sires with daughters having the equivalent of 800 lbs. fat.
   He stands second in the list of sires with daughters having an equivalent of 1000 lbs. fat.
2. He has sired 12 daughters that have actually produced over 700 lbs. fat, which is more than any other Guernsey bull has ever sired; and his entire list of 41 A. R. daughters averages over 600 lbs. fat.
3. His progeny rank as high in individual excellence as in production.

We have always been believers in the blood of Ne Plus Ultra and Imp. Itchen Daisy III, and our senior herd sire,

ULTRA SELECT 47137

carries 75% of the blood of Ne Plus Ultra, and 46% of the blood of Imp. Itchen Daisy III—more of the blood of these two animals than any other living bull.

We own nine daughters carrying 50%of the blood of Ne Plus Ultra—this list includes four of his best daughters.

We are also using two sons of Ultra Select, namely—Highland Chief Justice, carrying 50%of the blood of Ne Plus Ultra, and tracing six times to Imp. Itchen Daisy III; and Highland Chevalier, out of the highest record daughter of Langwater Demonstrator, one-half brother to Ne Plus Ultra.

Let us send you a pedigree of a bull of real Ne Plus Ultra breeding.

Federal Accredited Herd No. 36782

W. H. GRATWICK, Owner
Office, 814 Chamber of Commerce Bldg.
Buffalo, N. Y.

For particulars address:
NYE H. FREEMAN, Herdsman
Linwood, N. Y.

R. E. LOWDEN, Supt.
Linwood, N. Y.

A Nicely Bred Small Herd

Is Offered for Immediate Sale

FOURTEEN FEMALES

Partly of Golden Secret breeding and including a daughter of

Langwater Model 28061 A. R.

with her daughter and granddaughter

The herd is headed by a son of

Langwater Knight

out of

Ultra Jeanette of Oakhurst 64720

11751.7 lbs. milk, 574.9 lbs. fat, Class G

If interested, address

FRED G. FIELDING, M. D.

72 Ridge Street Glens Falls, N. Y.

At the recent National Sale six animals representing

LADYSMITH'S CHERUB

breeding averaged $1430.00. The entire offering at the sale averaged $1134.00

We have several good sons of the TYPE PLUS PRODUCTION SIRE to offer at this time

If you wish to breed the kind that brings top prices buy LADYSMITH CHERUB BLOOD

SHOREWOOD FARM

CRYSTAL BAY *MINNESOTA*

D. D. TENNEY, *Owner* C. S. HOLGREN, *Supt.*

WAWA DAIRY FARMS

WAWA
DELAWARE COUNTY, PA.

PREMIER HERD SIRE

BROOKMEAD'S STARS AND STRIPES 49117

SIRE: Langwater Stars and Stripes 21872 A. R.
Sire: Imp. King of the May 9001 A. R.
Dam: Dolly Dimple 19144 A. R.
703 lbs. Fat. Class G. 906 lbs. Fat. Class D

DAM: Pallotta's Beauty of Barrington 38471
650 lbs. Fat. Class E. 950 lbs. Fat. Class A.
Sire: King Bell 13482 A. R. by May Rose King
Dam: Imp. Bella 3d of the Ramee
Dam of Belladia A. R. 934 lbs. Fat. Class A.

Average "Butter Fat Inheritance" of Brookmead's Stars and Stripes as shown by Dam's record and Sire's Dam's record is 920 lbs. fat, making him (with one exception) the greatest "BUTTER-BRED" bull in service today

"Brookmead's Stars & Stripes' oldest heifer is LANGWATER ANDROMEDA which sold in the Langwater Sale under one year old at $1625. She is now on test in class D and her first three months shows as follows:

1210.7 lbs. milk	4.88%	59.80 lbs. butter fat
1101.0 " "	4.60%	50.65 " " "
1074.7 " "	5.00%	53.74 " " "

The above indicates a record of well over 600 lbs. of Butter Fat

Other daughters of Brookmead's Stars & Stripes have started on test. Watch this page for further announcements of their production

Write for Sales List of May Rose Bull Calves at reasonable prices

Address all inquiries to

WAWA DAIRY FARMS 22 So. 32nd Street, Philadelphia

Waddington Farm

BORDER RAIDER GUERNSEYS

TYPE **UNIFORMITY** **PRODUCTION**

Waddington Farm--Home of Imp. Border Raider (Carries 29.7% May Rose Blood)

Head your herd with a "RAIDER" sire backed by production and model type. Discriminating breeders from coast to coast recognize the "RAIDERS" for their uniformly good size and type coupled with consistent increase of production. All animals guaranteed breeders. *Accredited Herd No. 50474.*

WADDINGTON FARM - - WHEELING, W. VA.

RED ECHO FARM

An accredited, abortion-free herd of forty head all descended from three sound bulls—

A son of Jethro Bass
An A. R. son of Ne Plus Ultra
An A. R. son of Barrington May King

Herd heretofore untested but now testing with better than mediocre results.

FOR SALE

the increase of the herd

TEN COWS AND HEIFERS, ALSO BULLS AND BULL CALVES.

Chas. D. Macdonald

Topsham, - - Vermont

SEVEN DAUGHTERS OF

MAY ROSE GOLDEN SECRET 34920 A R.

Have A. R. records averaging 575.95 fat all made at the age of two or three years

MAY ROSE CLARA OF MINOT	538.23	class G
MAY ROSE AURICLE OF MINOT	504.64	class G
MAY ROSE LURA OF MINOT	531.05	class E
MAY ROSE BETTINA OF MINOT	649.21	class F
MAY ROSE GLENCOE OF MINOT	515.58	class E
MAY ROSE CARRIE OF MINOT	628.61	class G
MAY ROSE LUETTA OF MINOT	664.34	class D

Others now on test milking over 60 pounds a day

WE OFFER SONS OF THESE COWS BY

REX OF MINOT 48671
LANGWATER EMIGRANT 14076 A. R.
QUEENE'S MAY SECRET OF MINOT 65848
IMOGENE'S PRINCE OF IOWANOLA 77542

Breeding and Description on Reques

FEDERAL ACCREDITED

Send For New List

E. S. PERSON, Minot, North Dakota

OUR ANNUAL IMPORTATION

Consisting of

100 GUERNSEYS 100

was released from quarantine at Athenia, N. J. MAY 1st.

The entire lot is now offered FOR SALE

COMPLETED RECORDS OF 40 ANIMALS WHICH WE HAVE IMPORTED AVERAGE

12164 lbs. MILK *and* 601 lbs. FAT

CLASS "A"

	Lbs. Milk	Lbs. Fat
Imp. Lobelia of Knollwood 110627	16549	702
Imp. Nimkin of Langwater 110738	14555	662
Imp. Sweet Briar of Knollwood 119635	15100	656
Imp. Bigard's Dairymaid of Langwater 110724	12522	653
Imp. Daisy Sequel of Knollwood 110628	12174	627
Imp. Era of Clovelly 110626	13786	623
Imp. Princess Ruby of Knollwood 110624	11142	613
Imp. Nora of Gele 2d 95425	13914	595
Imp. Fanny of Oaks Farm 117327	11010	556
Imp. Country Belle of Knollwood 110623	11460	515

Average production 13222 lbs. milk; 620 lbs. fat

CLASS "D"

	Lbs. Milk	Lbs. Fat
Imp. Angulosa Blanche of Langwater 110748	13562	730
Imp. Alderney Mabel of Oaks Farm 94113	12223	609
Imp. Flower 2d of Vimeria 94095	9436	565

Average production 11740 lbs. milk; 601 lbs. fat

CLASS "E"

	Lbs. Milk	Lbs. Fat
Imp. Hayes English Daisy 94370	14496	686
Imp. Sailor Maid of Clovelly 94333	13198	675
Imp. Hayes Kitchener Daisy 94090	12765	639
Imp. Noble Boy's Countess Daisy 114710	12000	639
Imp. Honour's Fairy of Langwater 110964	13982	630
Imp. Souvenir of Halifax 94415	14784	620
Imp. Doradale of Pleinmont 94340	10127	611
Imp. Lady of Rocque Balan 94102	11987	583
Imp. Valentine 2d of Carteret 94104	9789	550
Imp. Blancheflower's Dot 94090	9610	545
Imp. Dot of Mill Farm 111998	11689	531
Imp. Molly's Perfection 2d 94093	10542	518

Average production 12081 lbs. milk; 602 lbs. fat

CLASS "F"

	Lbs. Milk	Lbs. Fat
Imp. Pearl of Rocque a Bouef 94324	12929	773
Imp. May Rose of the Vrangue 5th 95006	13120	690
Imp. Noble Vera of Langwater 137092	11516	600
Imp. Blanchette of Langwater 137101	13132	588
Imp. Emblem's Pansy 137088	10580	565
Imp. Asteria of Atamannsit 137087	12312	557
Imp. Queenie 2d of the Camp 110593	12359	553
Imp. Minnie of Oaks Farm 95002	11149	543
Imp. Molly 3d of the Fountaines 110640	12212	533
Imp. Topsy of Les Mielles 94366	11783	494
Imp. Lady Blanche of the Glen 94341	9567	490

Average production 11878 lbs. milk; 581 lbs. fat

CLASS "G"

	Lbs. Milk	Lbs. Fat
Imp. Molly's Dairymaid of Maple Lodge 120563	12601	664
Imp. Liberty Lady of Briarcliff 110641	11112	566
Imp. Paulius Rosy May 2d 111075	9073	547
Imp. Mielles Rosie 2d 94103	10713	541

Average production 10875 lbs. milk; 579 lbs. fat

(Animals from our last two large importations now on test should increase this average)

This Importation Consists of

TWENTY MATURED COWS (with records as high as 14000 pounds of milk; 720 pounds of fat); FORTY-FIVE BRED HEIFERS and THIRTY-FIVE OPEN HEIFERS

These animals have been tuberculin tested by the United States officials and may be added to accredited herds

EVERY ANIMAL IS GUARANTEED TO BE A BREEDER

and

OFFERED SUBJECT TO BLOOD TEST FOR CONTAGIOUS ABORTION

The OAKS FARM

COHASSET, MASSACHUSETTS

W. S. KERR, *Manager* C. W. BARRON, *Proprietor*

INDEX TO ADVERTISERS

Albamont Farm, Winchester, Mass. A-16
Allen, H. E., Mfg. Co., Carthage, N. Y. A-1
Argilla Farm, Ipswich, Mass. A-12
Atamannsit Farms, East Falmouth, Mass., Inside Back Cover

Beechwood Farms, Sharpsburg, Pa. A-3
Birchwood Guernsey Farm, Rosendale, Wis. A-24
Bishop, E. A. Peterboro, N. H. A-1
Bonnie Brae Farm, Clinton, New York A-22
Brant Rancho, Owensmouth, Calif. Inside Front Cover
Breeders' Exchange A-1
Breeders' List 662
Brookmead Farm, Philadelphia, Pa. A-13
Buttonwood Farm, Berwyn, Pa. A-10

Chapin & Co., Chicago, Ill. A-1
Chenwold Farm, Castleton-on-Hudson, N. Y. A-26
Claffey & Son, Dan, Waukesha, Wis. A-5
Cleveland, Charles D., Eatontown, N. J. A-35
Corium Farm, Fond du Lac, Wis. A-25
Corium-Sarnia-Iowa Dairy Farm A-17
Coventry Farm, Princeton, N. J. A-20

De Laval Separator Co., New York, N. Y. 662

Echo Glade Guernsey Farm, Dousman, Wis. A-5
Emmadine Farm, Hopewell Junction, N. Y. A-14
Etherston Farm, Erie, Pa. A-10
Evans, Thos. H., Wales, Wis. A-5

Fairydale Farm, Pawling, N. Y. A-15
Falcon's Flight Farms, Litchfield, Conn. A-10
Fielding, Fred G., Glens Falls, N. Y. A-27
Fond du Lac County G. B. A., Fond du Lac, Wis. A-24
Forde Hill Farm, New Windsor-on-Hudson, N. Y. A-6
Forges Farm, Plymouth, Mass. 660
Fox, F. E., Waukesha, Wis. A-4
Fruit Brothers, Waukesha, Wis. A-4

Gable, Lowell, Paoli, Pa. 661
Gehl Bros. Mfg. Co., West Bend, Wis. A-1
Glendower Farm, Burgettstown, Pa. A-22
Gould, William H., Burkeville, Va. A-23
Grassland Farms, Taconic, Conn. A-18

Hanson Bros. Scale Co., Chicago, Ill. A-2
Hefter, H. J., Byron, Wis. A-24
Herrick, Leander F., Worcester, Mass. Outside Back Cover
Highlands, The, Linwood, N. Y. A-27
Hill, Charles L., Rosendale, Wis. A-25
Hill, Charles L. & Son, Rosendale, Wis. A-21
Hill Girt Farm, Cossart, Pa. A-6
Hillswold Farm, Shrewsbury, Mass. A-15
Hulburt, C. H., Waukesha, Wis. A-5

Iowa State Fair, Des Moines, Iowa A-1
Ithaca Sales & Pedigree Co., Ithaca, N. Y. A-2

Kingston, Goodhand & Son, Waukesha, Wis. A-4
Knollwood Farm, Port Chester, N. Y. A-32
Konrad, George, Richfield, Wis. A-5

Laacke, R., Co., Milwaukee, Wis. A-2
La Croute, Vale, Guernsey, C. I. A-3
Little Rock Guernsey Farm, Willshire, Ohio A-3
Lobdell, H. R., Mukwonago, Wis. A-5
"Luxerin", Fond du Lac, Wis. A-25

McKerrow Farms, Pewaukee, Wis. A-5
Mayunsook Farm, North Adams, Mass. 660
Meadowbrook Farm, Bernardsville, N. J. 661
Meredith Farm, Topsfield, Mass. A-16
Mixter Farm, Hardwick, Mass. A-11
Moorland Farm, Kensington, Conn. A-13
Moyer, H. A., Syracuse, N. Y. A-2

Osceola Farms, Cranford, N. J. 600

Park Farm, Waukesha, Wis. A-5
Person, E. S., Minot, N. Dak. A-29
Peters, H. G., Byron, Wis. A-24
Phillips Farm Guernseys, Montpelier, Vt. A-16

Radisson Farm, Minneapolis, Minn. A-21
Rambleton Farms, Buzzards Bay, Mass. A-18
Red Echo Farm, Topsham, Vt. A-29
Reservation Guernseys, Castile, N. Y. A-2
Rockingham Farm, Salem, N. H. 661
Rollwood Farm, Guilford, Conn. A-6
Roughwood Farm, Chestnut Hill, Mass. 599

Shawano Silver Black Fox Co., Shawano, Wis. A-2
Sheldon Guernsey Farm, Grand Rapids, Minn. A-22
Shorewood Farm, Crystal Bay, Minn. A-27
Stallard, J. E., Waukesha, Wis. A-5
Stevens, L. B., Oconomowoc, Wis. A-4
Sulphur Springs Guernseys, Rosendale, Wis. A-25

Table Rock Farms, Sterlington, N. Y. A-19
The Abbott Laboratories, Chicago, Ill. A-1
The Crawford Press, South Weymouth, Mass. A-2
The Endicott Farms, Inc., Norwood, Mass. A-7
The Oaks Farm, Cohassett, Mass. A-30

Valley Gem Farm, Arlington, Wash. A-3

Waddington Farm, Wheeling, W. Va. A-26
Waukesha County G. B. A., Waukesha, Wis. A-4
Wawa Dairy Farm, Wawa, Pa. A-28
Wellslea Farms, Spring City, Pa. A-21
Westchester County G. B. A., New York A-8-9
Wisconsin Live Stock Advertising Co., Madison, Wis. A-12
Wyanet Farm, Davenport, Iowa A-21
Wyebrook Farm, Loudonville, N. Y. A-12

KNOLLWOOD FARM, PORT CHESTER, NEW YORK

Those of you who attended the recent Knollwood Sale had an opportunity to see the uniformly strong, typey daughters and sons sired by Langwater Renown.

We have a few choicely bred young males by Renown, out of A. R. dams, that will be ready for late Fall or early Winter service.

The following are some of the outstanding matrons that we have retained in the Knollwood herd, several of which are in calf or are being bred to this great sire.

	Lbs. Milk	Lbs. Fat	Class
Langwater Zara	14653.6	857.58	C
Imp. Rosie 2nd of Vimiera	16240.5	773.41	B
Dimple Queen of Wakpala	12615.5	728.81	AA
Imp. Lobelia of Knollwood	16549.3	702.19	A
Imp. Sweet Briar of Knollwood	15090.0	656.37	A
Imp. Princess Ruby of Knollwood	11142.4	613.24	A
Ultra's Lillie of Edgemere	12874.7	623.08	D
Westview Prosperity	10701.5	606.97	G
Average	13733.4	695.20	

Address all inquiries to

F. C. Shaw, Manager - KNOLLWOOD FARM - Port Chester, N. Y.

HERD FEDERALLY ACCREDITED

KNOLLWOOD GUERNSEYS

TRADE MARK REG. U. S. PAT. OFFICE

Atamannsit Farms Quality Guernseys

WE can now offer to constructive breeding establishments the following bull calves, sired by our Junior Sire, Langwater Hannibal 69279. He is sired by Langwater Steadfast A. R., the sire of Shuttlewick Levity, (804.44 fat in class G) and his dam is Langwater Queen of the East A. R. with 830.96 of fat in class A.

ATAMANNSIT ATHENIAN, dropped March 18th, 1924.

Dam,—ULTRA'S LULU OF EDGEMERE, A. R. 513.66 Class D. (Sold at the 1924 Devon Sale. On retest and made 1802.0 lbs. of milk with 93.34 fat during April.)

ATAMANNSIT AMBASSADOR. dropped April 23rd, 1924.

Dam,—ATAMANNSIT PATIENCE. (Has credit of 524.86 in Class G. Will be officially A. R. within few days) Now on retest in class D, milking 45 pounds daily and testing 5.18% butter fat. We expect a great record on this lactation. Her dam Hailey Brilliant Keepsake A. R. has just finished her third consecutive test with 822 fat in class A.

ATAMANNSIT ATHLETE. dropped April 23, 1924.

Dam,—WARRIOR'S BRANFORD PRIMROSE A. R. 615.52 Class E. (Sold at the 1924 Devon Sale. On retest in Class B and milking 55 pounds daily.)

ATAMANNSIT PRODUCER. dropped April 27th, 1924.

Dam,—MAY VIOLET OF EDGEMOOR. (Sold at the 1924 Devon Sale. On test in Class C, milking 56 pounds daily and testing 4.73% of butter fat for the month of May. May Violet is a young cow of wonderful showing and dairy quality.)

These young bulls are all straight, attractively marked, rugged individuals. There will be no guess work for the breeder using one of them. Their dams are REAL COWS, with great inheritance from all sides and the sire, Langwater Hannibal, represents the best of Langwater May Rose breeding.

We Can Help The Progressive Breeder

GEO. W. ST. AMANT, *Owner*
141 Milk St.,
Boston, Mass.

ALTON E. BAKER, *Supt. at Farm*
East Falmouth, Mass.
RR. Station, No. Falmouth, Mass.

By order of The Phoenix National Bank of Hartford, Conn.
(Executors of the Estate of the late ARIEL MITCHELSON)

THE ENTIRE HERD OF

GUERNSEYS

together with the Farm Horses, etc.

will be sold at

TARIFFVILLE, CONN.

Thursday, June 26th, 1924

SIXTY-TWO REGISTERED AND GRADE GUERNSEYS, including the following with Advanced Register records

Imp. Daisy III of La Moinerie 69279
9079.00 lbs. milk, 449.35 lbs. fat (F)
14153.20 lbs. milk, 694.70 lbs. fat (A)
1st prize and reserve Champion, Conn. State Fair 1917

Ariel's Primrose of Myrtle Place 78378
10830.00 lbs. milk, 565.09 lbs. fat (D)
2nd prize, Conn. State Fair 1918

Ariel's Alexander's Rosebud 86808
10315.70 lbs. milk, 453.59 lbs fat (G)
3rd prize, Conn. State Fair 1918; 4th prize, Conn. State Fair 1923

Polly's May Rose 123898
7910.60 lbs. milk, 445.87 lbs. fat (G)

Imp. Niva of the Effards II. 75372
12793.00 lbs. milk, 566.68 lbs. fat (A)

Ariel's May Rose Blossom 85499
9656.80 lbs. milk, 483.83 lbs. fat (G)

Ariel's May Rose Princess Pat 106416
8608.40 lbs. milk, 467.13 lbs. fat (F)

Imp. Ariel's Daphne 70282
9368.90 lbs. milk, 452.11 lbs. fat (B)
3rd prize, Conn. State Fair 1918

Ariel's Pollyanna 122490
9707.20 lbs. milk, 403.13 lbs. fat (G)

Ariel's Langwater Fashion's Grandson 62813, 1st prize, Conn. State Fair, 1923, a son of Langwater Recluse 31327 (A. R.) and a grandson of Langwater Fashion 23660 (A. R.) has been extensively used in the herd will be sold together with a number of his daughters.

For catalogue address:

LEANDER F. HERRICK

SALE MANAGER

405 MAIN STREET - - WORCESTER, MASS.